Markets

Stocks: Mixed; aircrafts in demand. Bonds: Quiet; governments steady. Cotton: Irregular. N.Y. stocks, 2,380,000; bonds, $3,490,000.

THE ATLANTA CONSTITUTION

For 88 Years the South's Standard Newspaper

Cold

Fair and cold Tuesday and Wednesday. Predicted extremes are 26-44 degrees both days. Monday's were 43-54 degrees.

VOL. LXXXVIII, No. 158 TEL. WA. 5050 ATLANTA, GEORGIA, TUESDAY MORNING, DECEMBER 20, 1955 30 PAGES ★★★★★ Price Five Cents

RALPH

McGILL

Origin of The 'Forgotten Man'

1956 is to be an election year. If we must have a text, let it be: "The Dilemma of the GOP."

Let us turn to an old, but timeless story. In a lecture delivered at Yale more than half a century ago, Professor William Graham Sumner said:

"Wealth comes only from production, and all that the wrangling grabbers, loafers and robbers get to deal with comes from somebody's toil and sacrifice. Who, then, is he who provides it all? Go and find him, and you will have once more before you the 'Forgotten Man.'

"You will find him hard at work because he has a great many to support. . . . The Forgotten Man is delving away in patient industry, supporting his family, paying his taxes, casting his vote, supporting the church and school, reading his newspaper and cheering for the politician of his admiration, but he is the only one for whom there is no provision in the great scramble and the big divide.

"Such is The Forgotten Man. He works, he votes, generally he prays — but always he pays — yes, above all he pays."

Other men in succeeding years had used that phrase — "The Forgotten Man." It remained for Franklin D. Roosevelt to give it permanent place in our vocabulary, our annals of politics, and the science thereof.

Climax

Historians, and intelligent observers have since noted these facts:

The financial crash came in 1929. But the precipitous rush toward a climax of its social effects did not come to be apparent until 1931. They worsened in 1932 and by 1933 could be said to have attained full climax.

Those who wish to understand history, and the result of events, will be honest enough to admit that the results of the depression were not possible of full comprehension when the Democratic platform was written in the summer of 1932.

The so-called New Deal measures were not then fully in anyone's mind, including that of Mr. Roosevelt, though the evidences of depression were grim and tragic enough to start him, and others, thinking.

Today, for example, there is a frantic group, such as that which supported Sen. Joe McCarthy, which argues the Deal formula was conceived by a calculating left-wing cult which "surrounded" Mr. Roosevelt.

The truth is that no element of Big Business in 1932 opposed the measures so hastily formulated. To this day the most virulent opponents do not dare condemn the New Deal measures.

The fact is, plainly to be seen as we approach the 1956 elections, that "The Forgotten Man" is going to decide the results in November 1956—as he did in 1932, and in every election to our time, INCLUDING THAT OF 1952.

Identity

We call it the "Independent vote."

Actually it is "The Forgotten Man," as defined by Professor Sumner.

It was "The Forgotten Man" who elected Mr. Eisenhower in 1952.

The submerged, average man, farmer or city dweller, caught in an industrial civilization, began to think that he had been forgotten.

He was the basis of Franklin D. Roosevelt's strength.

In 1952 he began to feel the Democrats, 20 years in office, had forgotten him.

Even so, he was careful not really to put much confidence in the Republican party, for all its glib promises. He gave Mr. Eisenhower a tremendous victory. Yet, he voted the Republican party into control only by a margin of two members of the Senate, one of whom could not stomach the result. In 1954 the Forgotten Man voted the Democrats back in charge of the Congress.

It should not be overlooked that not until 1954 was Mr. Eisenhower able to function.

Today the Forgotten Man seems to be saying the Republicans have become captive of special privilege and once more forgot the "Forgotten Man."

That is the political background for 1956, now so close upon us.

Staff Photo—Guy Hayes

CRIPPLED ATLANTA GIRL TO WED AIR FORCE SERGEANT

Jeanette Hulsey and Sgt. Bill Hendricks Read Christmas Card

FIANCEE NEEDS HIM HERE

Transfer Is Canceled So Airman Can Wed

By KATHERINE BARNWELL

A severely crippled young Atlanta woman and an Air Force sergeant are happily making plans to be married here Jan. 13—thanks to a "Christmas present" from the military.

A.1.C. Bill Hendricks, who's stationed at Dobbins Air Force Base, was scheduled to go overseas in February.

But he wanted to marry Miss Jeanette Hulsey of 194 Hunnicutt St., NW—and she needed him here because she is bedridden and almost blind. She has been a victim of rheumatoid arthritis since childhood.

DELAY OF AT LEAST YEAR

When Army and Air Force officers heard their story, they notified him he would not be sent overseas for at last a year.

"It's about the best Christmas present I could have," Airman Hendricks said Friday.

Then he turned to dark-haired Jeanette, who was smiling at him from her bed, and added simply:

"She is my BEST Christmas present!"

MARTIN'S LETTER

Harold Martin, Atlanta Constitution columnist, was instrumental in getting Jeanette's fiance removed from the overseas list. Martin, long-time friend of the crippled girl, wrote a three-page letter about Jeanette and her airman to Lt. Gen. Thomas F. Hickey, Third Army commander.

Martin told the general that the story of Jeanette and Airman Hendricks is "one of the most touching of our time."

"Miss Hulsey is a hopeless cripple," Martin wrote. "She also is nearly blind. Bill Hendricks is her eyes, her hands, her feet. He spends all his off-duty hours with her.

STRONGEST LINK

"He waits on her as gently as a mother. He feeds her, and brings her water, reads to her, carries her in his arms to his car and drives her out on warm days in fall and spring. He carries her to church and to the doctors. . . .

"He is in my considered opin-

Continued on Page 6, Column 3

Sen. George Due To Toss Hat at Noon

Constitution State News Service

JESUP, Dec. 19—Sen. George, who is expected to announce his candidacy for reelection at noon Tuesday, gave no indication of his future plans Monday night as he spoke to more than 300 persons at the annual ladies' night of the Jesup Kiwanis Club.

Sen. George told his audience that he hopes Congress will lower taxes, especially for the lower and middle income groups, in January. He said that high defense expenditures can be met by an expanding prosperity.

Newspaper reporters and photographers will journey to Vienna Tuesday to hear George make an announcement on his political plans.

Earlier Monday, George told Savannah leaders who visited him at Vienna that he doesn't see any reason why funds for a turning basin and channel extension there could not be included in the national budget next year.

Rockefeller Resigns as Aide to Ike

By EDWIN L. DALE JR.

The New York Times News Service

GETTYSBURG, Pa., Dec. 19—President Eisenhower today accepted the resignation of Nelson A. Rockefeller as one of his special assistants, effective Dec. 31.

Rockefeller was the White House staff officer charged with the broad area of "psychological strategy." He was concerned with the impact abroad of various United States actions and proposals, ranging from foreign aid to the atomic "peace ship."

The President, in accepting the resignation, warmly praised Rockefeller for his "devoted services." He said Rockefeller had "effectively assisted" in the increase of "understanding and cooperation among all peoples," which the President described as essential for attainment of "the potential that exists in the world for human advancement."

Rockefeller's letter of resignation pointed out that Ike had known since the end of summer of the "compelling personal responsibilities" which induced him to resign.

These relate to Rockefeller family affairs, according to White House Press Secretary Hagerty. Rockefeller is a grandson of the late John D. Rockefeller.

Rockefeller's intermittent government service dates back to 1940.

Continued on Page 6, Column 1

Papal Message Near

VATICAN CITY, Dec. 19 (UP)—Pope Pius XII will broadcast his annual Christmas message to the world on Christmas Eve morning during a solemn gathering of church dignitaries, the Vatican announced today.

Forrest Turner Plays Santa at State Prisons

By KEELER McCARTNEY

Forrest Turner is going back to prison. However, this time there are no iron shackles and heavily armed guards. The one-time "bad boy" of the state penal system is a welcome guest.

He's managed to obtain a Christmas present for each of the more than 6,600 men and women who are serving time in Georgia prisons. And he's delivering most of the gifts in person.

In the more remote camps, Turner has mailed gift packages to the wardens and asked that the packages be distributed in his name.

Turner, now an employe of an Atlanta manufacturing concern, got the idea for the Santa Claus mission many years ago while confined to a solitary confinement cell in north Georgia.

"It was before the prison reform program in Georgia," Turner said. "I'd been in all the bad prisons in the state and a few of the good ones."

Impressed by Turner's 11 rapid-fire escapes from various prison branches, the warden ordered him placed in solitary on bread and water over the holidays.

On Christmas Day, an elderly Negro prisoner who was a trusty in the camp, managed to slip undetected into the solitary cell block. He gave Turner a small package of raisins, a stick of candy and a cigar which he had saved out of his own meager gifts.

"Those were the best raisins and candy any man ever ate," Turner laughed.

Turner, who has never smoked, found a different problem in the cigar. He was held in a steel and cement cell, with no windows and no running water. There was no easy means of disposing of the cigar.

"I thought about chewing it up and swallowing it," he said. "But I knew that would make me sick and the prison authorities would know I had managed to get something.

"I knew if they caught the man who had been near my cell he'd be in for a lot of trouble.

"So, I spent most of Christmas Day grinding the cigar into dust with my shoes and then blowing the dust around so it wouldn't be noticed."

"I've never been able to forget those I left behind," Turner said.

Staff Photo—Frank Beatty

REFORMED ESCAPE ARTIST DISTRIBUTES GIFTS

L-R: Prisoner, Warden Carl Mills, Forrest Turner

State Heads For Record Prosperity

Business, Farms Show Big Gains

By BOB SIBLEY

Georgia business experienced the highest level of prosperity in history during the first nine months of 1955.

And, despite the March freeze that wiped out the peach and pecan crops, Georgia's farm income jumped $13.9 million during the first eight months.

Particularly encouraging was a 28.2 per cent increase in the number of new businesses incorporated in Georgia in the January-September period.

1,593 NEW BUSINESSES

Figures released Monday by Merrill C. Lofton, U.S. Department of Commerce field manager in Atlanta, showed 1,593 new businesses this year compared with 1,243 in the like 1954 period.

Georgia farmers received $356,549,000 for their products—a 4.1 per cent increase—with gains showing in both crop and livestock sales. Only three states in the seven-state Southeastern area reported a favorable agricultural picture.

Deposits in Federal Reserve member banks rose $72,300,000 to $1,503,900,000, while checking accounts climbed from $16,012,700,000 to $18,118,300,000.

FEWER UNEMPLOYED

The employment picture looked much better, with 10,000 fewer persons drawing unemployment compensation.

The number of industrial workers rose 16,800 to 322,400, while contract construction employment increased 10,700 to 57,300.

Consumption of electrical power by utilities and industrial establishments totaled 6,779,715,000 kilowatt hours—an 827,542,000-kilowatt-hour increase.

The value of Georgia construction was up $7,000,000 to $195,500,000, with the number of new dwelling units increasing 500 to 14,662.

At Columbus, a phenomenal 1,156 per cent gain in new units was reflected, with the total jumping from 134 authorized last year to 1,683 this year. Atlanta permits rose 432 units to 8,698.

The value of world trade through the state's ports of Savannah, Brunswick and Atlanta increased $1,900,000 to $94,900,000 this year.

Both wholesale and retail trade

Continued on Page 6, Column 5

Inside Today

MOSCOW SWITCHES view of war, acknowledges they'd be perilled Page 2

YUGOSLAVIA in line for Security Council seat Page 5

Annie Lou Hardy	19
Atlanta Accent	30
Billy Graham	17
Bisher	7
Bridge	14
Business	22-24
Celestine Sibley	18
Charles Allen	4
Classified Ads	26-29
Comics	14, 15
Crossword Puzzle	15
Dr. Van Dellen	14
Editorial Page	4
Financial News	22-24
Jumble	15
Leo Aikman	4
Obituaries	25
Ollie Reeves	15
Roscoe Drummond	4
Society	18-21
Sports	7-10
Star Gazer	20
Television and Radio	12
Theater Programs	20
Thomas Stokes	4
Weather	25
Women's Features	18-21
Worry Clinic	14

Adel Major, 13 Others Killed in 2 Separate Florida Air Collisions

Staff Photo—Bob Dendy

"COME BEHOLD HIM, BORN THE KING OF ANGELS"

Danny Cothran, 5, Moves in for a Closer Look at the Babe

Yule Spirit in a Manger Comes to Pickett's Alley

"Jesus has come to Pickett's Alley," said Mrs. Henrietta Keel. Mrs. Keel, called "Sister" Keel at the open air Savannah street mission playground where she serves as friend of children and a sort of free-lance missionary, was talking about the new manger scene.

"Prettiest thing within 12 blocks of here," she pronounced. "And the folks down here are as proud as can be."

FULTON BAG BOARDS

The figures in the manger scene were given to the mission by the business women's group of the United Church Women of Atlanta. The neighboring Fulton Bag & Cotton Mill gave rough pine boards to construct a creche and Sister Keel and the children did the rest.

"Used to be we had a reputation for crime and such," Sister Keel said. "Used to be considered a kind of breeding ground for juvenile delinquency. It's not anymore. We've got good children.

THICK WITH FOLKS

"And you should see the place when the lights go on around the Baby Jesus at night. The fence is thick with folks coming to look and the children . . . scampering up the fence and swinging like possums!"

Danny Cothran, a tow-headed 5-year-old with a front tooth missing, descended a sliding board head first and shyly approached the manger.

"At baby," he announced gravely, "lives here now."

Cold To Hold With 26 Due For Repeat

Jack Frost took off the wraps again late Monday, as the Atlanta Weather Bureau predicted 26-degree weather Tuesday and Wednesday mornings.

A massive cold front racing into the South was expected to make quick work of balmy weather which has persisted throughout the state going as far south as northern Florida.

The weatherman predicted that skies would remain fair for the two-day period.

Predicted extremes for both Tuesday and Wednesday are 26 and 44. Monday morning the mercury dropped only to 43, rising to 54 in the afternoon.

Work Plea Gets Westinghouse No

PITTSBURGH, Dec. 19 (AP)—Westinghouse Electric Corp. today rejected proposals by governors of three states that the firm and two striking unions immediately end the long walkout and submit disputed issues to arbitration.

Adenauer to Canaries

BONN, Germany, Dec. 19 (AP)—Chancellor Konrad Adenauer will fly to the Canary Islands for a vacation in February, the Foreign Office said today.

2 B47s Ram, B29 and F86 Run Together

Two separate collisions involving four Air Force planes killed 14 airmen in Florida Monday.

Two B47 stratojet bombers capable of carrying atom bombs collided late Monday afternoon over the outskirts of Tampa and eight lost their lives.

A Georgia major, who commanded one of the B47s, was among those killed.

SECOND AT NIGHT

At Port St. Joe a B29 bomber and an F86 jet fighter collided Monday night.

A spokesman at Tyndall Air Force base here said the propeller-driven B29 and the F86 all-weather jet interceptor collided about 14 miles east of the base in the vicinity of Mexico Beach.

He said there were no survivors of the second crash.

BASED AT TYNDALL

"We assume that it was an air-to-air collision between the B29 and an F86 which also is unaccounted for," the spokesman said.

Both planes were based at Tyndall and were engaged on a routine training mission. A B29 normally carries a crew of five for such missions and the jet fighter one.

Three bodies were found and search was continuing in wreckage scattered along the Gulf Beach Highway. Other wreckage was believed to have fallen inland.

RAMMED BIG SHIP

Deputy Sheriff J. T. Hersey said that according to reports the fighter rammed the larger plane.

The two air collisions occurred about 20 miles apart.

The stratojets met with terrific force over the southeast city limits of Tampa, causing an explosion that terrified residents for miles.

Witnesses said one plane seemed to fly to pieces in the air and the other broke into a thousand bits when it plunged into the ground. Burning wreckage scattered over a wide area.

One of the B47s was from Mac-

Continued on Page 6, Column 3

Arab Rioters Force Curfew In Bethlehem

Compiled From Wire Reports

JERUSALEM, Israeli Sector, Dec. 19 — Jordanian authorities put Bethlehem under curfew today as Arab rioters stormed the Turkish consulate in the Jordan-administered part of Jerusalem.

Four Arabs were reported killed and 27 injured in a clash between the crowd of 200 to 300 demonstrators and Arab Legionnaires. The rioters were protesting reports that Jordan may join the Western-sponsored Baghdad alliance. Turkey is a founder of the pact.

The pro-Western premier of Jordan decided to resign tonight as a result of the rioting.

Jordan Radio interrupted a broadcast to announce that Premier Haja El Majali, in office only one week, asked King Hussein to dissolve Parliament. Hussein agreed. The Premier proposed that a caretaker government be established to hold new elections.

The collapse of the Majali government occurred during the height of anti-Western rioting in protest against his plan to link Jordan to the Baghdad Pact.

The angered Arabs tore the Turkish flag from the consulate building and wounded Turkish Consulate General Hakki Kentli, who later

Continued on Page 6, Column 2

The Girl Who Hated Christmas

Holiday in Mission a Dreadful Thing, Young Araminta Thinks

By CELESTINE SIBLEY

CHAPTER III

Talk of spanking Araminta was not unusual around the Open Door Mission, where her grandfather, the Rev. Alex McIntosh, was superintendent. But it was all in fun. She was, after all, 14 years old and supposedly knew how to behave.

And yet the night she cried out that she hated Christmas, she wished somebody would spank her.

It was not that she wanted to take back anything she said. She did think the people who lived at the mission were selfish and horrid and she hated Christmas. But up in the room she shared with her mother in the superintendent's quarters on the third floor, she felt so lonely and miserable she would have welcomed even somebody coming to punish her.

Nobody came.

At least Mother didn't come until she had cried herself to sleep. And when she awakened, Mother had already dressed and gone downstairs. She had missed the night service, too, and Grandpa would not like that. She had heard them singing down there, all The Folks, as they did every night after Scriptures and Grandpa's talk. Only now it was the songs of Christmas and they made her very sad up in her room alone.

Slick, the night clerk, was just coming up the stairs as Araminta went down to breakfast.

"Hi, baby," said Slick, but his tone lacked its usual buoyancy. "You okay?"

"So far," said Araminta dismally. "I bet I catch it this morning, though. Oh, Slick, wasn't it awful of me to act that way? Are Mother and Grandpa very mad at me?"

Slick shrugged and yawned. "I wouldn't know, baby. Your mother looks blue enough to dye a shirt these days, anyhow. I thought it was because she was busting up with Ted."

"Oh . . . Ted," said Araminta

Continued on Page 6, Column 4

Moscow Repudiates Old View on War

Acknowledges All Humanity Would Share in Disaster

By WELLES HANGEN
The New York Times News Service

MOSCOW, Dec. 19—The Soviet leaders have explicitly recognized that last summer's Geneva conference of the Big Four heads of government ushered in an era of atomic stalemate in which war among the great powers is excluded.

At the same time Moscow has formally acknowledged that a new war would bring disaster to all humanity and not merely its capitalist members.

The official Soviet line has thus almost returned to the discredited stand taken by former Premier Georgi M. Malenkov in March, 1954, when he said an atomic conflict would cause the "destruction of world civilization."

REVEALED IN INDIA

A new definition of the Soviet position on war and its consequences was given in a joint communique issued last Tuesday by Premier Bulganin, Communist party leader Nikita S. Khrushchev, and India's Prime Minister Nehru at the end of the visit by the Soviet leaders to India.

Veteran Western diplomats here intrigued by seven different references in the communique to the inadmissibility of nuclear war.

Most significant in their view was the communique's contention that the Geneva conference produced a recognition by the great powers "of the futility of war, which, owing to the development of nuclear and thermonuclear weapons, could only bring disaster to mankind."

Such an explicit acknowledgment of an atomic stalemate and the need to renounce war as an instrument of national policy has often been made by President Eisenhower, Prime Minister Eden and other Western leaders. However, observers here believe the New Delhi communique marks the first time the top Soviet rulers have formally avowed the reasons that prompted them to go to Geneva in July.

DOMINATED THINKING

Controversy over these issues has arisen repeatedly in the Soviet Union since World War II. In 1946 Stalin belittled the atomic bomb as a means of "frightening the weak-nerved" and asserted it would not determine the outcome of a new struggle.

This view dominated official Soviet thinking until Malenkov's controversial statement in 1954 on the "destruction of world civilization." The former premier seemingly recanted this view in the following month when he said atomic war would "inevitably result in the disintegration of the capitalist social structure," implying the Communist system would survive.

This doctrine was re-emphasized by Vyacheslav M. Molotov in a speech following Malenkov's resignation last Feb. 8. The foreign minister asserted:

"It is not 'world civilization' that will perish, however much it may suffer from new aggression, but the decaying social system of which bloodthirsty imperialism is the core."

The joint statement signed in New Delhia last Tuesday shows the Soviet leaders are no longer so sanguine about the effects of a new war on their own system.

"In order to establish world peace and to eliminate conditions leading to the inconceivable disaster of another world war," it declared, "there is no other course open than that of disarmament."

Later the communique spoke of the "ever-increasing destructive potential" of the new weapons and the "urgency" for disarmament.

(Copyright 1955 by The New York Times Co.)

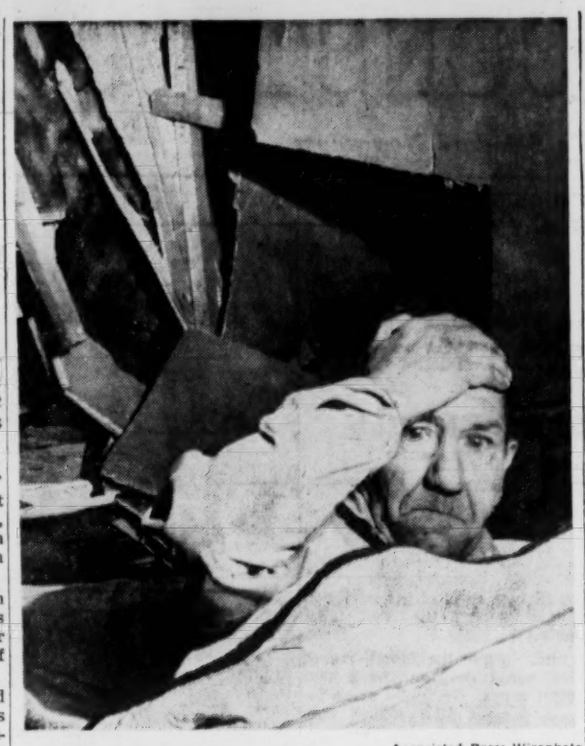

Associated Press Wirephoto

RUDE AWAKENING—PHOENIX, Ariz., Dec. 19—An unexpected and not highly recommended version of the alarm clock jolted 61-year-old George V. Chiever out of bed here this morning. Two automobiles collided outside his house, and one hurtled through the wall of his bedroom. Here he poses in bed just to show how close an escape he had had.

Bulganin, Khrushchev Score Gains in Asia But Promises May Haunt Them at Payoff

By SEYMOUR TOPPING

LONDON, Dec. 19 (AP)— Premier Nikolai Bulganin and Communist party leader Nikita Khrushchev, the Kremlin's merchants of good will, made big propaganda gains on their Asian tour but the promises they made may haunt them at the payoff.

That was the way British and American diplomatic experts were sizing up the balance sheet of the Russians' history-making trip tonight.

In their high-pressure swing through India, Burma and Afghanistan, the two Soviet leaders appealed to millions of Asians with barbs at Western "colonialism," promises to take Burma's surplus rice, to support India against Portugal and Pakistan on such issues as Goa and Kashmir and to lend Afghanistan 100 million dollars.

But they appeared to have lost ground in the angry reaction on cold war fronts in Europe and other key areas.

Moreover, they appeared to have failed to sway the premiers of all three of the visited countries from their declared policies of neutrality in the cold war.

Afghanistan's premier, Mahmoud Daud, told a news conference in Kabul today the Soviet loan for agricultural, irrigation and power projects contained no secret political or military agreements and could not change Afghan neutrality.

Contrary to Soviet announcement, he said nothing had been decided about using some of the money to expand Kabul's airport. A joint British-French-German firm has been engaged for some time in surveying the airport, hoping to get a construction contract. If the Soviet announcement was true it meant the firm was being shunted aside.

Regardless of the results of the trip, Moscow dispatches indicated the Russians are going to exploit it to the utmost.

Bulganin and Khrushchev were reported preparing to remain two days at Tashkent, Kazakhstan.

The stop will delay their return to Moscow until almost the eve of the opening of a special session of the Supreme Soviet, the rubber stamp Parliament, which has been summoned apparently to hear a stage-managed report of the tour. Maximum dramatic attention to the leaders' Asian tour could play down another government report—the lack of progress at the Geneva foreign ministers' conference.

Already it was evident that the Soviet press would hail the Bulganin-Khrushchev travelogue as a great diplomatic achievement. The Communist party newspaper Pravda said today the "fruitful results of negotiations" in Kabul had opened a "new chapter in equally and mutually advantageous cooperation" between the U.S.S.R. and Afghanistan.

IS EVERYTHING PICKRICK?

COMPLETE PEST CONTROL
Since 1901
ORKIN
World's Largest
FREE INSPECTION
Call EM-4541

The Whole Family Can Enjoy
This Lifetime Christmas Gift

New Spinet prices begin at.....$565

SPINET PIANOS—THE NEW FAVORITES
SAMPLES, RENTALS, EXCHANGES AT IMPORTANT SAVINGS!

Easy Payments Exchange Accepted

CABLE
Piano Company
235 PEACHTREE WA. 1041

THE LURE OF A
Claude S. Bennett
DIAMOND

The beautiful illustrations shown below are but a few of our magnificent diamonds priced from $50 to $500. There is no lovelier way to express your devotion than the gift of a Claude S. Bennett diamond—and only the finest diamonds will do for our superb collection. Come in and see our variety of designs at prices that reflect our reputation for value.

A. White or yellow gold..... $195
B. White or yellow gold..... $345
C. White or yellow gold..... $100
D. White or yellow gold..... $375
E. White or yellow gold..... $475
F. White or yellow gold..... $395
G. White or yellow gold..... $275
H. White or yellow gold..... $375
I. White or yellow gold..... $75
J. White or yellow gold..... $135

Order by mail . . . State terms on which you wish to pay.

REGISTERED JEWELER AMERICAN GEM SOCIETY

USE OUR CLUB PLAN
Payments as low as $5 a month!

Claude S. Bennett INC.
DIAMOND MERCHANTS
The Peachtree Jeweler

BUCKHEAD STORE PEACHTREE AT P'MONT

FRANKLIN SIMON, PEACHTREE AT PONCE DE LEON
Open nights thru Friday 'til 8:30 p. m. Dinner Served in Cherokee Room 5:30 to 7:30

Franklin Simon ATLANTA

sale! our famous miracle: the washable, wonder-warm nylon fleece-lined nylon jacket that weighs just 1 pound!
9.90
regularly 22.50

• the perfect gift—never before at this low price!
• trimly tailored with nylon shell, nylon fleece lining, zipper front, elasticized waist for snug fit!
• wind- and water-repellent, stain-resistant, quick-drying!
• charcoal, navy or brown.
• sizes 36 to 46.
MEN'S SHOP, LOWER LEVEL

junior ivy-leaguers
our back-strapped chino pants with matching shirts!
short set 5.98
long set 6.98

Prep-size additions of a famous sporting team . . . washable polished cotton color-mates by Puccini! In gift-perfect sets of striped shorts with solid shirts, solid slacks with checked shirts . . . sizes 6 to 12 in khaki or blue. . .

Also: shorts in khaki/black or red/black at 2.98
BOYS' SHOP, LOWER LEVEL

our rayon satin sorcery in a wand-slim junior empire
17.95

Holiday magic—our sheath of midnight-black satin that creates a bare illusion with its sheer net yoke. There's bewitchment in its lean, sleek lines . . . bow-trimmed in front and back-zippered. Sizes 7 to 15 in black only.
JUNIOR SIZE SHOP, SECOND FLOOR

For Sparkling Gifts Visit Our Boutique Shop Rosepoint Room, Street Floor

a wonder gift event!
jewel-trimmed orlon* sweaters
7.90
reg. 10.95 to 14.95

• all fabulous gift values
• many full-fashioned

• glittering sweaters trimmed with bugle beads, rhinestones and "pearls" . . . with velvet ribbon, nylon and crocheted collars . . . by our finest sweater makers!
• all fine-gauge Orlon sweaters . . . all cardigans . . . many full-fashioned!
• all unbelievable at this low price!
• white, pink or blue in sizes 34 to 40.

*DuPont Reg. Trademark
SWEATERS, STREET FLOOR

FRANKLIN SIMON, PEACHTREE AT PONCE DE LEON
ATLANTA • VERNON 8801

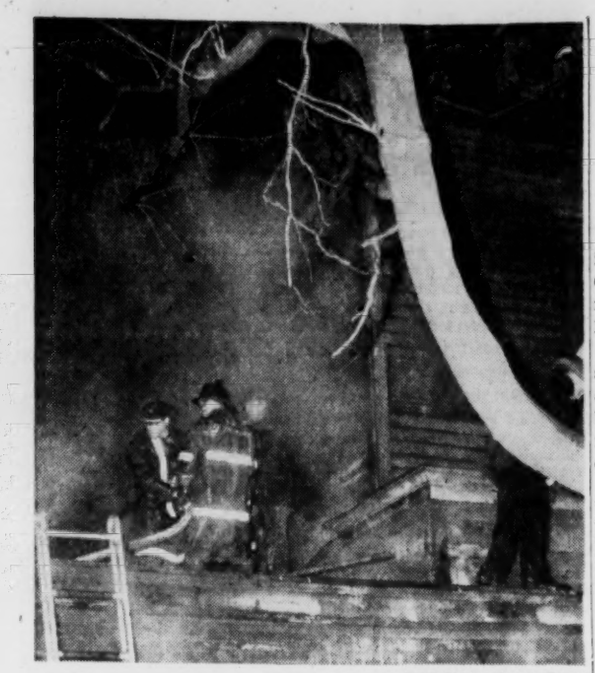

Staff Photo—Frank Beatty

GIRL RESCUES SISTER FROM BURNING HOUSE
Three Roomers Escaped Down Tree (Right)

Girl, 10, Saves Cripple; 10 Others Escape Fire

By JACK NELSON

Carrying her crippled sister in her arms, a 10-year-old Negro girl fled from their burning home here Monday night.

Ten other occupants of the two-story frame structure escaped before flames all but destroyed it.

The house, at 422 Whitehall Ter., SW, is owned by Mrs. Minnie Weems, the girls' grandmother. She rented most of the 13 rooms to boarders.

CRIPPLED BY POLIO

When the fire broke out at 6:10 p.m., France Weems and her 9-year-old sister, Willie Jean, crippled by polio since she was 18 months old, were in a first-floor room.

"I heard somebody holler 'fire,'" France said. "My little sister was in bed. I grabbed her up and ran. I was scared."

Dolls and other Christmas toys for the little girls were destroyed in the fire.

R. H. McDaniel, truck driver, of 1015 McDonough Rd., SE, said he turned in the alarm after seeing smoke pour from the front of the house.

JUMP TO TREE

McDaniel said three of the second-floor roomers jumped from a ledge beneath a window to a tree and slid to safety.

"They knocked off several small limbs coming down," he said. "One of them was carrying his pants. He wasn't wearing anything but undershorts. By the time he hit the ground he wasn't wearing them. They had ripped off on a limb."

Asst. Fire Chief C. B. Stewart said the two-alarm fire also badly damaged a vacant two-story house next door.

Billy Graham

Santa Claus Pagan If Put Above Christ

QUESTION: My husband and I think it is pagan to teach our children that there is a Santa Claus. We are telling them that he is a heathen myth.—R. C.

ANSWER: A child lives in a dream world. Theirs is a make-believe existence. Every tree is a man, every hedge the wall of a fortress, his shaggy dog is a steed, and the imaginative child becomes a knight in shining armor.

I do not think that all parents who speak of Santa Claus are intentionally, or even unintentionally, doing the child any serious injustice. They are playing a game of "let's pretend" with their children, and when they are old enough they realize that it was a game of "make-believe," and no harm was intended.

However, Santa Claus, in too many instances steals the Christmas spotlight from Jesus. When Santa becomes the main character of this holy day instead of Christ whose birthday we commemorate, then we are making it pagan rather than Christian.

Christmas can be a time of explaining the Christmas story, and a time for the whole family to take spiritual inventory of their lives. It is the tenderest, holiest time of the year, and its spirit should not be ruined by commercialism, or selfishness.

Helping Sand, Salt

ST. JOHN'S, Nfld., Dec. 19 (AP)—City motorists can help themselves when they get stuck on slippery hills here this winter. The city engineer's department has placed big red boxes, filled with salt and sand, at strategic spots.

Judge Tags $2 Million For Airport

The City of Atlanta was authorized Monday by a Fulton Superior Court judge to issue $2,000,000 in revenue certificates to improve the Municipal Airport.

Judge George P. Whitman Sr. signed the order for the revenue anticipation certificates which will be paid off by revenue from fees, rentals and other charges for use of the airport facilities.

The certificates will finance an overall $8,000,000 program at the airport, including improvements to runways and aprons, construction of a terminal and building of an access road.

A general city bond election, expected to be called next year, would include $4,000,000 for construction of the terminal.

The validation petition, filed in Fulton Superior Court, said the city is pledging all the revenues from the airport—after payment of operations and maintenance expenses—towards retirement of the certificates.

During 1956, however, the amount pledged on the certificates will not include 30 per cent of the revenues which goes to the Atlanta Board of Education. This appropriation has been repealed effective Jan. 1, 1957.

The certificates, bearing from 3.4 to 4 per cent interest per year, are in denominations of $1,000 each and are to be dated as of Jan. 1, 1956. They mature on a schedule through 1986.

Atlanta Post Office Sets a Record Handling 3.5 Million Letters in Day

The Atlanta Post Office Monday achieved a new one-day record for cancellations.

Acting Postmaster Burl F. Sanders "conservatively" estimated that some 3,500,000 letters were canceled during the day.

The previous one-day Christmas record came on Monday, Dec. 20, 1954, when 3,347,989 letters were canceled, he said.

In regard to Christmas mail, the official said "a lot of residential areas are getting three or four deliveries a day."

Decatur Masons Install Taylor

J. C. Taylor has been installed as worshipful master of Pythagoras Maonic Lodge No. 41 of Decatur.

Other officers are J. D. Pope, senior warden; D. L. Hannum, junior warden; L. V. Hughes, treasurer; Donald Donaldson, secretary; A. M. Wilkinson Jr., chaplain; Robert K. Broome, senior deacon; R. Bruce Bowers, junior deacon; J. Bowen Baxter, senior steward; Spain Davis, junior steward; Arthur Neal, organist, and William B. Mayo, tyler.

Rabbit Breeders Elect Nicholson

George H. Nicholson of Rte. 1, Fayetteville, has been elected president of the newly-chartered Tri-County Rabbit Producers Assn.

Other officers include Kirby Johnson, Fairburn, and T. K. Pratt, College Park, vice presidents; Mrs. Harris Malone, Rte. 3, College Park, secretary; Paul E. Bowlin of College Park, Harris Malone of College Park and J. W. Bartlett of Atlanta, directors.

The organization, open to South Fulton, Clayton and Fayette Countians interested in advancing the rabbit industry, will hold meetings at 8 p.m. the first and third Mondays of every month in the Fairburn courthouse.

Taxpayers Late Still Can Save

Taxpayers in Fulton County and East Point who had not paid their taxes Monday face payment of fi. fa. costs, tax officials said Monday night.

Monday was the final date taxpayers in the county and at East Point could pay taxes without penalty.

DeKalb County taxpayers have until Dec. 31 to pay taxes without penalty.

The City of Atlanta, Decatur and College Park have already closed tax books for payments without penalty.

Standish Thompson, chief deputy tax commissioner for Fulton, said taxpayers who had not yet paid up could still save themselves some money by making payments before bills are turned over to the back tax office for collections.

Today on Peachtree

Davison's
Santa-to-the-South

Taffy original
Bare-top dance dress of silk-and-cotton with embroidered organdy skirt. Black and white, blue and white.
Sizes 8 to 16 ——— $55

Taffy original
Decollete square neck, whirl skirt lavished with bands of Indonesian gold braid. Butter cream or blue.
Sizes 8 to 16 ——— $55

Taffy original
Silk-and-cotton blend shirtwaist dress—prettiest way to deck a ship's deck. White with colorful imported braid.
Sizes 8 to 16 ——— 39.98

turn on the sun for christmas

with cruise-time fashions by taffy

Davison's gift to the lucky girl who finds a cruise in her Christmas stocking; who is headed for Orange Bowl festivities; who has a date with the Sun anywhere down South. Enchanting fashions by Taffy of California, designed by a talented ex-Atlantan who knows first-hand about Southern Belle magic. Only three from a be-glamoured group of Taffy originals, only at Davison's in Atlanta.

See Taffy's "Southern Belle" fashions modeled informally today in Davison's Misses' Dresses, Second Floor

Littlest Rebel

The freckle-faced, snaggle-toothed tyke (going on six) was taking in all the shimmering Christmas sights on our Street Floor. He gave thoughtful attention to the myriad Santas-to-the-South in their rakish Confederate caps, then said to his Mama: Well! Even if the damyankees did lick us, our side got Santa Claus!"

P.S.—Spoken like a true Rebel, son.

PP.S.—His mama was so amused she forgot to scold him for using a cuss word.

Passage from India

In case the aeronautics wizards have noted any extra commotion in the airwaves between New Delhi, India, and Atlanta, Georgia, they can blame us. Davison's has kept the air-freight convoys beating their wings since before Thanksgiving, rushing in shipment after shipment of precious, handmade-in-India evening bags. How come? Because you (you lovely people) have been sweeping them off our counters with the speed of light. We've just unpacked our fourth and last before-Yuletide shipment. The bags are little gems: black velvet, satin-lined clutches richly hand embroidered in gold and silver. The incredible low price of 5.99 per bag is like finding an extra gift in your stocking. Haste ye all slow-poke shoppers to Davison's Handbag Department, Street Floor, or flip the dial to WA. 7612.

By my guest!

At this lovely season when the heart overfloweth, it's not unusual for our mail order girl to find tokens of good will tucked into letters along with shopping orders. Sometimes it's a slightly travel-tired camellia which the letter states is "the very first from my bush." Sometimes it's a sprig of holly or a four-leaf clover. Once even, it was a handful of golden sand from the shore at Daytona. And last Friday, she opened a letter bearing the postmark of a small South Georgia town and out bounced a shiny new dime. Wondering a little, she read: "I know how busy you are and hate to bother you with my shopping chores. I once worked in a big store at Christmas, so I know what it's like from your side of the counter. Gracious! I still remember my aching feet!" The letter concluded: "Right now I'm going to have a nice hot cup of coffee and hope you'll have one too; please use the enclosed dime and be my guest."

Now you know why we *love, love, love* Christmas—aching feet and all.

Evenings Till 8:30

ARTCARVED Diamonds
Plan to Grow . . and Grow

Artcarved's Permanent Value Plan allows you at any future date to apply the full current price of your diamond toward the purchase of a larger Artcarved diamond.
You can now start with a modest diamond and enlarge it year by year on Anniversaries, Christmases, Birthdays.
Artcarved Rings from $100

MAIER & BERKELE
173 Peachtree Street

THE ATLANTA CONSTITUTION

For 88 Years The South's Standard Newspaper

CLARK HOWELL, Publisher — RALPH McGILL, Editor

Established June 16, 1868

Issued daily except New Year's, July 4, Labor Day, Thanksgiving and Christmas and entered as second-class matter at the Post Office at Atlanta under Act of March 3, 1879.

The Atlanta Constitution (morning), and The Atlanta Journal (evening), and The Atlanta Constitution and The Atlanta Journal (Sunday), published by Atlanta Newspapers, Inc., 10 Forsyth St., Atlanta, Georgia.

Subscription rates by carrier: Morning and Sunday or evening and Sunday, 1 week, 45c; 1 month, $1.95; 3 months, $5.85; 6 months, $11.70; 1 year, $23.40. Morning or evening, daily only, 1 week, 30c; 1 month, $1.30; 3 months, $3.90; 6 months, $7.80; 1 year, $15.60. Morning, evening and Sunday (13 issues), 1 week, 75c; 1 month, $3.25; 3 months, $9.75; 6 months, $19.50; 1 year, $39.00. Subscription prices by mail on request. Single copies: Daily, 5c; Sunday, 15c, plus 3% sales tax on sales and deliveries made within the State of Georgia.

Full Probe Needed Of Vinson Charges

Georgia's Rep. Carl Vinson has made some serious charges against the U.S. Department of Defense—charges that should be pursued to their logical conclusion.

The chairman of the House Armed Services Committee declared Sunday after a study by a subcommittee staff, that the department has abandoned to a "shocking" degree the free enterprise system of open competitive bidding in spending its billions.

The staff study disclosed that during 30 months of procurement operations in which more than $36,000,000,000 was spent, a total of $34,000,000,000 or 94.19 per cent was obligated through negotiated contracts. Only 5.81 per cent was obligated through competitive bidding.

This, Rep. Vinson declared, was not the intent of Congress in writing the law covering procurement in 1947. It certainly has never been the intent of the American people.

Rep. Vinson said he felt that under competitive bidding the government could have saved at least 10 per cent on this $36,000,000,000 worth of purchases. Ten per cent of that amount is more than $3,000,000,000.

Under the negotiated contract method, the department has been giving its business to whomever it wishes.

Coincidentally with Rep. Vinson's accusations comes another from that courageous and outspoken senator from Oregon, Wayne Morse. In a television program Sunday, Sen. Morse charged the Eisenhower administration with "political immorality" on such a scale as to make the Harding administration seem honest.

Charging violations of the conflict of interest statutes, Sen. Morse named names—including that of Secretary of Defense Wilson.

Rep. Vinson's charges deserve a thorough and complete airing by Congress. Certainly at a time when budget balancing and tax cuts seem to be most important considerations, such examples as have been cited of extravagance and political favoritism deserve thorough investigation.

Mink coats and deep freezes were small potatoes compared to the sums of money members of the present administration seem to be throwing around. Congress can do nothing less than try to get at the truth of it.

* * *

City Water Is Closer To Sections of Fulton

It looks like city water is on the way to some of Fulton County's arid areas.

The county commission has approved a contract whereby the City of Atlanta will extend its mains both north and south. Under the contract, which now must be approved by the county, the county will dig and fill the ditches while the city will lay the lines at county expense.

It is expected that priority will be given to mains along Roswell road from Sandy Springs north to Pitt road, and along Welcome All road from the city limits to the Roosevelt highway.

Each of these sections already is well populated, but will bloom like the proverbial rose once it is supplied with a constant source of water. Slowness in getting city water into unincorporated areas of Fulton has lost a lot of residents for the county and kept land values and the tax digest down.

With the cooperation of the city administration, however, it appears that those shortsighted days are over. Unincorporated sections of Fulton, once they have been well watered, will build up as rapidly as the suburban areas of Cobb and DeKalb.

* * *

Bulganin, Krushchev Leave Asia in Triumph

The month-long tour of Premier Bulganin of the Soviet Union and Communist Party Boss Khrushchev has ended in triumph. They left Afghanistan Monday with the cheers of millions of Asiatics ringing in their ears, leaving promises of $100,000,000 in aid to that country alone.

There's no hiding the fact that the Soviet leaders' promises of aid and peace received a hearty reception in that section of Asia in which the cold war finally will be won or lost. Their tour was a smashing propaganda success.

As the authoritative and sober London publication, The Economist, puts it: "They may not have achieved all they hoped for but they have set Asia by the ears. . . . But whatever the extent of their success in putting across their propaganda, one thing is clear: The West ought not to be thrown into either rage or panic.

"Nothing, indeed, would suit the Communists better than a noisy dispute between Westerners, with one faction saying 'We must hasten to buy Asia's friendship' . . . when it would be clear to every Asian that these offers spring from fear . . . while the other complains "Why waste more money on these ungrateful people who have pocketed our earlier gifts and then spat in our eye?' "

The great danger seems to be that the Communists are setting the stage for further aggressions in Asia by "neutralizing" the key countries of Burma, India, Afghanistan and others. Expansionist moves in Korea, Indochina and about Formosa will have less Asiatic resistance as a result of this tour. These may be expected in the next year.

* * *

Army Promises Comfort For Troops in Korea

It's cold enough here in Georgia to make us shiver sympathetically with the United States soldiers shivering in fact in tents in Korea.

Army Secretary Brucker, on a recent visit to the clammy peninsula, found troops stationed in the armistice zone almost as uncomfortable as were War Between the States prisoners at Andersonville. Money has been available for semipermanent and more comfortable quarters, but somewhere along the line somebody didn't get the word with the result that the morale of our soldiers is as low as the Korean temperature.

Secretary Brucker said he was going to do something about it, a statement that was echoed by visiting congressmen who have been over there inspecting our bases.

Tents are luxurious during shooting wars, when outdoor living is the rule rather than the exception. But tent living is inexcusable in winter in an area such as the Korean armistice zone, particularly when the way is clear, and apparently was cleared long ago to furnish adequate quarters. Korea is no fun in peace or war and the least the Army can do is keep its men warm and dry.

* * *

Carolina Is Still Ahead In Peach Production

Georgians may as well face it. We can no longer lay legitimate claim to being THE peach state. In fact, the state has been falling back in peach production for 34 years.

Today South Carolina is the undisputed leader in peach production. The value of its peach harvest increased from $837,930 to $4,317,439 in 30 years while the value of Georgia's crop decreased from $8,380 279 to $3,817,215 during the same period.

The number of peach trees in Georgia has declined 70 per cent during the period from 1920 to 1950 while comparable figures for South Carolina show number of trees up by 183 per cent. Quantity harvested has decreased in Georgia by 43 per cent while South Carolina's harvest is up 732 per cent.

The purpose of this discourse is not to start any arguments about native pride and that sort of thing. The figures actually are from the Commerce Department's agricultural census. South Carolina, for some reason, has passed Georgia in peach production, although neither state—thanks to last spring's flash freeze—will take any prizes in 1955.

* * *

Here Is a Hunter Who Doesn't Ask Any Odds

Deer hunting is one of the finer sports, requiring true patience and real marksmanship.

Connoisseurs among the deer slayers have refined it past the rifle stage, giving the breaks to the deer, as real sportsmen should. Some hunt deer with pistols, while others make it even more difficult and use bows and arrows.

The ultimate in deer hunting, with bare hands, has been reported by the Brunswick News. Homer Aultman, a garage operator of that city, was out in the county in the line of business. He flushed a deer along the roadside.

"He landed in a ditch and kind of was thrown off balance," the hunter reported to the News. "I got my right hand on his left antler and held on. He pulled me back and forth across the road several times.

"Then I got astraddle of him and Mack (a friend) came up. We wrapped vines around his legs."

A blow on the head finished the deer, and now the eight-point antlers of a buck decorate Mr. Aultman's garage.

Here's to Georgia's most sporting deer hunter. He wrestled his quarry to the ground and tied him with vines before administering the coup de grace. Mr. Aultman's feat brings the whole history of deer hunting full cycle, back to the days before there were bows and arrows even.

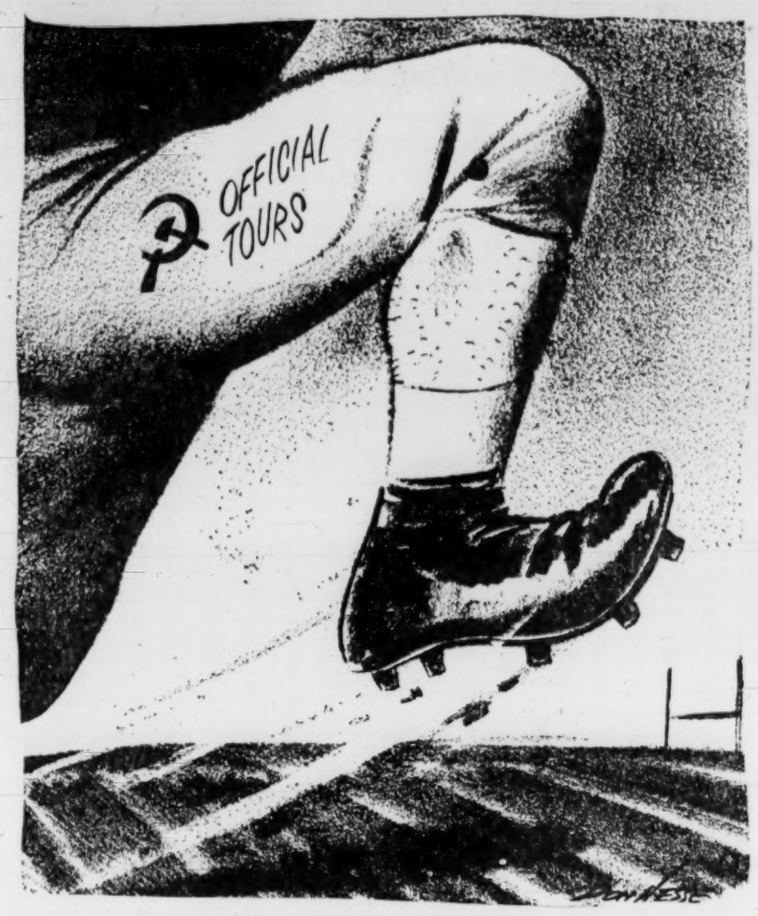

—Don Hesse in St. Louis Globe-Democrat

Ground Gainer in the Asian Bowl

Pulse of the Public

Capital Punishment Is Urged as Best Way To Discourage Nation's Peddlers of Narcotics

Atlanta—I wish every citizen of the U.S.A. and Mexico could have heard the radio broadcast of Sen. Daniel's dope peddling hearings in San Antonio, Tex. Dope peddlers have no respect for age, sex or station in life. They will sell to anyone who has the money, or who will beg, borrow or steal to get it.

So why not make the penalty for dope peddling capital punishment? I would rather be murdered than to have a dope peddler make a fiend of me. So why not make the punishment for a peddler death? He creates a living death for the addict and the family of the addict. It is a living hell on this earth.

Can't you help wake up America to this horrible crime and get Congress to make the crime punishable by death?

E. J. JONES.

* * *

Ring the Changes On the Name of Mary

Americus—Anent Leo Aikman's column on naming youngsters, don't name your girl child "Mary." Mary is an excellent name and revered among the nations of the earth. However, the girl who starts life as "Mary," probably becomes "Mayme" when she enters school, only to swap this for "Mamie" at Junior High and "Mae" in college ranks. Usually as a member of the married set after about a year she answers to the appellation "Ma" and that settles the changing for all time until she becomes "Gramma."

ANNE ONYMOUS.

* * *

Ford Foundation Out-Santas Santa

St. Louis, Mo.—The Ford Foundation's granting of a half-billion dollars to schools and hospitals may cause that foundation to become as popular as a short named automobile.

It was a wonderful Christmastime gesture and it was enough to make any budget committee believe in Santa Claus again.

It's good to know that such a big organization as the Ford Foundation exists and is endeavoring to promote good in our land.

The Ford Foundation has set a pretty fast pace in giving for old Santa, however, with Santa's long experience he may top the foundation's generosity.

FRED WEAVER.

* * *

Pardon and Parole Board Does Good Job

Atlanta — I know your paper likes to criticize everything. But it is nice to see you write something occasionally praising the Pardon and Parole Board.

It is one division of our government that seems above reproach. This is particularly fine because I remember when "pardon racket" was one word like "damyankee."

I like the board's pardoning of the Army warrant officer for an old offense which he certainly lived down in devoted service to his country in peacetime and through two wars. This pardon cleared his record and let him continue his career with no worry about the past.

Merry Christmas to this board which does a good and conscientious job.

WILKES TENNILLE.

Business Week

Balance Budget or Cut Taxes? Stormy Debate Is Expected

Election year and the likelihood of a budget surplus are focusing attention on tax policy. The debate on whether to cut taxes or not has already begun in Washington.

What to do about taxes is not solely an economic question. It is also political and social. All too often in the past we have suffered from a vicious cycle. Each time taxes are raised, the heaviest burden is placed on corporations and the rich; any time they are reduced, these groups get the least relief.

As a result, our tax structure is filled with inequities.

Fortunately, the current debate began on rational grounds—between a group of top-level economists, testifying before Congress, and the Committee for Economic Development, which issued a statement on tax policy.

The economists all declared that with business booming now was no time to cut taxes. One stated that the surplus should be used to reduce the national debt, and pointed out that if no attempt is made during a prosperous period, then we are confessing that it can never be reduced.

They made other strong and respectable arguments against a tax cut. In general their case was based on the notion that tax cuts would be inflationary at a time, like the present, when the economy is so active. This view sees inflation as the clear and present danger.

The CED position, representing as it does the views of practical businessmen, is no less compelling. It has maintained that taxes should be established at levels that would balance the budget under normal conditions of prosperity. This would provide a surplus in times of boom, which would exert a restraining influence; and a deficit in slack times, which would help sustain the economy.

The CED holds that the prospective surplus should be used to reduce taxes. It does not feel that inflation is a serious threat, and contends that the present level of taxes is too high to foster steady economic growth.

To cut or not to cut taxes is less significant to the CED than how to cut. It does not want a haphazard approach. It feels that priority should be given to wiping out the unfair measures that are now on the books.

The CED has put its finger on a pressing problem. There is much to be said for the orthodox view that a surplus should be used to retire the debt but the dangers of inflation do not appear so acute as to justify this step.

For example, the 5 per cent rate on corporations may be necessary in wartime or other periods of national emergency, but cannot be considered as proper under normal conditions.

Individual income taxes on middle and upper income brackets are unfair. This interferes with incentive and affects the supply of investment funds.

There are other inequities in the tax structure. With a surplus in sight, we believe that this is the time to begin overhauling our tax rates to lessen the burden on the American people.

Columbia State

A kitchen discussion of international affairs broke up at an early hour the other morning when one of its staunchest defenders finally revealed he had thought all along that UNESCO was some kind of a cookie.

Charles L. Allen

Responsible Speech Rewards the User

Some days ago I was sitting in a restaurant booth. Although no one shared the booth with me, I didn't feel that I was alone. In the next booth were three young women who busied themselves in a conversation which covered innumerable topics and personalities. After a few minutes I thought I knew each of them, for as they talked they unconsciously revealed their hopes, fears, doubts and faiths.

I don't recall the subjects of their conversation, but I do remember that their talking was the liveliest I'd heard in a long time. I judged from the free and natural quality of the conversation that the three women were long - time friends, yet their words came so quickly that I wondered if they thought they would never again see each other.

While visiting a friend recently, I had an unusual experience. During our conversation, our words were recorded. The friend's son had buried a microphone nearby and we didn't realize what had been done until we were told that we were to be subjected to a playback.

These incidents remind me of a fact that we are likely to overlook. It is that the gift of voice puts a man under the important obligation to speak well. It is just as essential that we use our tongues well as that we employ well our hands and feet.

As much trouble comes into this world through the misuse of the voice as through anything else. Our words can console, bless, condemn and discourage. They can cheer and encourage, or they can depress and hinder.

St. Paul wrote, "There are many kinds of voices in the world, and none of them is without signification" (1 Corinthians 14:10). How true that is, for our words determine in one way or another the character and quality of the lives of many persons. Therefore, we ought to remember the prayer of old: "Let the words of my mouth, and the meditations of my heart, be acceptable in thy sight, O Lord, my strength and my redeemer". (Psalm 19:14).

Several days ago there was a news story on the radio about an English lord who for the first time in 30 years spoke up in Parliament. It was interesting to me that when he finally did speak, he talked only about some law on the control of rabbits. Then a few days later there came another story from England and this one concerned a man who had set some new record for constant talking. He had talked continuously for more than 130 hours. Neither man, I think, was using well his gift of speech, for the ability to speak is a priceless, God-given capacity and ought to be used wisely.

Roscoe Drummond

British Labor Gets Vigorous New Chief

WASHINGTON—The election of Hugh Gaitskell as leader of the British Labor Party, succeeding Clement Attlee, is an event of interest and importance to Americans. It means that the Labor Party will have as its spokesman in the House of Commons, automatically in line to become a future British prime minister, an economic moderate, a solid political ally of the United States and a statesman who has always been alert to what the Soviet Communists are really up to.

Mr. Gaitskell's election is important both for what it accomplishes and for what it averts.

His election strengthens the bipartisan base of British foreign policy. He is an active advocate of a strong free-world alliance and his influence will be on the side of encouraging and supporting the Eden government to that end.

This is not a departure from the pattern of Mr. Attlee's own leadership. But Mr. Gaitskell comes to his post in a stronger position. His elevation means a simultaneous downgrading of capacity of Aneurin Bevan to make trouble between Great Britain and the United States.

The British Labor Party did not merely elect Mr. Gaitskell as leader. It deliberately rejected Mr. Bevan. This was his critical bid to win control of the Labor Party and carry it down the road of massive government ownership of industry, neutralism and anti-Americanism. Mr. Bevan was handsomely and consciously put aside.

Mr. Gaitskell received 157 of 267 votes cast in a three-way race, Mr. Bevan, 70, and Labor's present deputy leader, Herbert Morrison, 40. Mr. Gaitskell's clear majority is rendered more meaningful by the fact that Mr. Morrison's supporters would be pro-Gaitskell, certainly not pro-Bevan.

Mr. Bevan's decisive defeat gives Mr. Gaitskell's leadership an authority which in the last few years had gradually slipped from Mr. Attlee's hands.

There is no doubt that Mr. Gaitskell will use his authority vigorously. He will be a new source of strength to free-world foreign policy and he will provide fresh, creative leadership for the Labor Party at a time when his party is badly in need of new policy and new direction.

British labor has undoubtedly lost much of its political appeal to the voters and, as last year's election showed, was unable to galvanize sufficient interest among its natural supporters to draw them to the polls. Actually the Conservatives did not so much win the election as the Laborites lost it.

The two Conservative Party victories since 1951 suggest that the majority of British voters no longer look upon socialism as either an adequate or an acceptable answer to Britain's economic problems, no longer identifies the Conservative Party as merely the arm of aristocracy and the landed gentry.

In American political terms you have to call Mr. Gaitskell an "egghead." He would take it as a compliment. He is representative of the younger — he is 49 years old—middle-class Socialists with public school and Oxford or Cambridge backgrounds, who started up the Labor Party ladder between the two wars.

Mr. Gaitskell is articulate, lucid, realistic. I should think we are all better off having him just where he is.

Leo Aikman

Issues Are Few, Aspirants Many

THOMASVILLE—To start with, it looked as if no one wanted to hold city office in Thomasville. The five members of the city commission said they did not care to offer for reelection. Suddenly, there was an avalanche of candidates, including three of the five incumbents. Evidently, the trio had reserved the politician's right to change his mind, before or after election. One of the three qualified 30 minutes before the deadline. As a result of the spurt of civic interest, when Thomasvillians go to the polls today, they will choose 5 commissioners from a field of 19 and 4 school board members from a list of 7.

The League of Women Voters staged a political rally here the other night. The goal was to find where the candidates stood. The forum, so I hear, assembled almost as many candidates as voters. And when it was over, where the aspirants to office stood remained obscure even to themselves.

In the two minutes each alloted them, they promised "to give the public what it wants." Generally speaking, that is safe ground. Which suggests the definition of the politician as he who takes one step forward, two steps sideways, one step backwards and then hesitates.

Everyone at the rally had a good time, my informants told me. Fred Scott Jr., who wants to be a city commissioner, told the rally audience he was against sin and illustrated with the story of the preacher who informed his congregation there are 438 types of sin. Whereupon one of the members rose and suggested, "Parson, would you mind naming all 438 kinds? There might be some we've been overlookin'."

That was it — the candidates were for love and goodwill, for tax equalization and home rule, for "what is best" in regard to school consolidation. They oppose sin.

Thomasville voters today have a wide choice of personnel, if not of issues, which is more than you can say in many city elections. It's encouraging to see the number of good men here who are willing to serve in public office.

* * *

SMALL TALK: Lang, preschool age son of the Langdon Flowers' of Thomasville, had bucked on going to Sunday school. His parents applied moral persuasion. Finally, the young man made a concession: "All right, I'll go," he said. "But I won't pay the teacher."

Thomas L. Stokes

Adlai Is Still Ahead Of Democratic Pack

WASHINGTON—We now have a two-horse race for the Democratic presidential nomination. But Adlai Stevenson is much further out in front of Sen. Estes Kefauver of Tennessee, the second entrant, than the elapsed time between their respective starts, which is about five weeks.

For many favorable things happened for Adlai Stevenson long before his formal announcement on Nov. 15, and lots have happened since, notably commitments from key party leaders in all parts of the country.

To make the Democratic situation still more lively, we had another addition to the collection of dark horses just before Sen. Kefauver tossed his hat into the ring. Five-time Gov. Frank J. Lausche of Ohio, a conservative who gets along with Republicans, proclaimed himself a "favorite son" candidate from Ohio. He thus joined a field of dark horses in which only two now are making noises. But those two—Govs. Averell Harriman of New York and Mennen Williams of Michigan—are making plenty.

We can disregard all those for the time being. In fact, we probably can disregard them entirely so far as first place on the ticket is concerned, except for one eventuality. That is if Sen. Kefauver should upset Stevenson in key primaries next spring.

In such a case a sort of draw might be produced between these two out of which someone now in the dark-horse category, rather than Sen. Kefauver, might benefit. That would be because the discrediting of Adlai Stevenson, or a stalemate between him and the Tennessee senator would diminish the influence of popular sentiment at the convention, since it would not be clear-cut. That would enhance the power of party bosses.

All that is, of course, highly speculative. As of now Adlai Stevenson appears a good solid bet.

He got himself into the position where he could pretty much call the plays, and he has been calling them so far. He earned that advantageous position, working hard at it. In the three years since his defeat he has transformed the usual "titular leadership" of the party which the previous nominee inherits into actual and active leadership.

In this service, and by the remarkable race he made against the beloved national hero in 1952, lies the explanation of how support has rolled in for him from organization leaders ranging from key big city machine bosses to state and local leaders who have announced for him publicly.

So far as the party organization goes he had Sen. Kefauver blocked out on all sides before the Tennessean ever got into the race. That is a great advantage, and usually is enough. There is, of course, a chance that it might not be.

Called Swine, 2 GIs Say; Freed in Attack on Comic

BERLIN, Dec. 19 (UP)—An Army court-martial acquitted two soldiers today of a Communist charge that they attacked a notoriously anti-American cabaret comedian in Red-ruled East Berlin.

The court accepted the testimony of the soldiers, backed up by a German woman eyewitness, that the comedian was the aggressor and got what he asked for.

It developed that the comedian called one of the GIs "an American swine" and "an American pig." He shoved toward one of the soldiers as if to follow up his epithets. One of the soldiers knocked him down with a blow to the eye.

Privates Willie J. Holden, 19, of Poplarville, Miss., and Richard L. Calbert, 22, of Kansas City, Mo., were charged before the court with "being disorderly in a public place."

They were arrested by East Berlin Communist police Dec. 7 outside a barroom after a scuffle with Werner Lierck, star of a cabaret long known for its violently anti-American shows.

The Communists charged that the GIs brutally beat Lierck into unconsciousness after he rebuked them for making anti-Communist remarks.

The Reds made a sensation of the incident. They published pictures showing Lierck in bed attended by a nurse. East Berlin newspapers said he would need several weeks of bed rest and a long leave. They demanded that the soldiers be tried by a Red court.

The Russians, however, turned over the soldiers to American authorities four days later.

Hildegarde Egers, 34, who since has fled to West Berlin, supported the soldiers' story.

"Lierck called me an American swine and American pig in English, and when he pushed Calbert and moved toward me so as to hit me I thought I better hit him first," Holden said.

Something Different!
Mm-mm—and Delicious!
FRUIT CAKES by Otto of Paris
Rum and Brandy 98c lb.
Enticing flavor and eye appeal
LAYER CAKES, 85c to $1.25 ea.
3-layer, all flavors; Christmas Decorations
HOLIDAY PIES: Mince, Apple Pumpkin and Coconut
All are Gift Wrapped
To insure fulfillment of your Special Orders, please phone:
Our Miss Farrell—WA. 4399
or Mrs. Davies—CH. 1221
Christmas Novelties:
Christmas Coolies: Bells, Christmas Trees and Santa Claus; Gingerbread Men and Cup Cakes
Cakemasters
59 Peachtree WA. 4399
3225 Peachtree Rd. CH. 1221
Big Apple—1402 N. Highland
Golds Delicatessen, 431 P. de Leon

Associated Press Wirephoto
HAD SILVER LINING
Dancer Shirley Crawford

Exotic Dance Sheds Anger Of Laborite

LONDON, Dec. 19 (UP)—Prime Minister Sir Anthony Eden was faced today with four pictures of a nearly nude belly dancer and a demand to investigate why she was allowed to perform in a government building.

Laborite member of Parliament Arthur Lewis personally took the photos to Eden's office at 10 Downing Street and handed them in with a letter demanding an investigation because "no one knows where this sort of thing could lead to." Eden's secretary accepted the bundle.

The dancer, Shirley Crawford, a voluptuous blonde of 20, literally sniffed at the uproar. At home in bed with a cold, Shirley said there was "nothing rude" about her dance, although she said it was "shocking."

Wearing a coat of silver paint, she performed at a postal workers' stag party in a Treasury office down the street from Eden's residence.

Shirley, who measures 37-24-35 and stands 5 feet 3 inches, said she considered wearing clothing under the paint but decided not to.

"I decided it spoilt the effect," she said, "so I just wore my paint."

First reports had it that Shirley sported a feather or a fig leaf in addition to the paint. Lewis said an investigation indicated she wore nothing but the paint.

Lewis said he is "not opposed to chappies having a bit of fun, but under different circumstances. This makes it sound like the government approved belly dancing."

U.N. Assembly To End Today on Vote Granting Yugoslavia a Seat on Council

By THOMAS J. HAMILTON
The New York Times News Service

UNITED NATIONS, N.Y., Dec. 19—The General Assembly is now scheduled to end its 1955 session tomorrow morning after electing Yugoslavia to the Security Council to replace Turkey.

Under a deal worked out by Jose Maza, president of the Assembly, Yugoslavia will resign after serving one year and the assembly will elect the Philippines for the remainder of the two-year term.

Although many delegates protested when the deal was announced Friday Night, it was accepted today at meetings of delegates from the British Commonwealth and Western European countries. The Soviet Bloc, now increased to nine, also accepted it, and Yugoslavia thus appeared to be certain of getting the required two-thirds majority.

The Latin American delegates, almost all of whom had supported the Philippines for 34 straight ballots, also met today to discuss the deal but took no action.

They will meet again tomorrow morning, before the assembly convenes, to decide their position.

Before the deal on new members last week the 20 Latin American delegates accounted for one-third of the assembly membership, and no country could be elected to the Security Council without their approval. Now that the membership has increased to 76, however, they have lost some of their former influence.

On the 35th ballot, taken after the deal was announced, there was still no two-thirds, and in fact many delegates abstained to show their disapproval.

However, it was found over the weekend that it was impossible to get agreement on possible compromise candidates. Italy, Sweden and Greece were all considered.

The United States, which has backed the Philippines, and Britain, which supported Yugoslavia, joined their efforts over the weekend to obtain acceptance of the deal. The deadlock, the longest in the history of the United Nations, resulted from the fact that both Eastern Europe and the Soviet bloc supported Yugoslavia, while most of the Asian countries, along with most of the Latin Americans, supported the Philippines.

This division resulted from the fact that under a "gentleman's agreement," reached in London 10 years ago, the seat had been set aside for Eastern Europe.

(Copyright 1955 by The New York Times Co.)

Headache such FAST relief Get the BEST for LESS...get St. Joseph ASPIRIN
A PROUGH PRODUCT
200 TABLET BOTTLE ONLY 79¢

USE WANT ADS—WALNUT 6823

(Advertisement)
5 new ideas for holiday punch bowls
Serving punch is a welcome tradition as old as the holidays themselves. And now January *Better Homes & Gardens* gives you 5 new recipes for your open-house refreshment. There's Sunshine Toddy and Pineapple Wassail as well as a new kind of eggnog. They're part of 56 holiday hospitality ideas in big January *Better Homes & Gardens*. Get your copy today . . . wherever magazines are sold!

SEARS ROEBUCK AND CO.
Shop Tonite 'til 9!
Acres of Storeside Parking!

EXPANSION WATCH BANDS
• You save up to 50% extra
• Styles for men and women
A thoughtful low-cost way to make his or her watch look like new! Use Sears Revolving Charge or Easy Terms. Come in tonight!
1.98 to 3.48 Plus F.E.T.
Watch Repair Dept.—Both Great Stores
SEARS
675 Ponce de Leon WA. 6040
895 Gordon St. PL. 8-4511

Home . . . safe and sound

CAUTION
It's comforting to trust all traffic worries to the hands of a safety expert, a courteous Trailways' driver. And all those gifts marked FRAGILE will be right with you . . . safe and secure.
better go
TRAILWAYS
212 Spring St., N. W.—AL. 1862

Hear Christian Science Healing Explained
You can benefit by knowing how God's power meets human problems.

Dec. 20, Tuesday 8 P. M.
Free Lecture Entitled
CHRISTIAN SCIENCE:
Magnifying God in Prayer
by
Earl E. Simms, C. S.,
of Austin, Texas
Member of the Board of Lectureship of The Mother Church, The First Church of Christ, Scientist, in Boston, Massachusetts
In the Edifice
First Church of Christ, Scientist
Fifteenth and Peachtree Streets, N. E.
Reserved Seat
If this is the first Christian Science lecture you have attended, we will save a seat for you in the auditorium until ten minutes before the lecture. Just present this coupon to any usher at the door.

Delivery of All Yule Mail Vowed

WASHINGTON, Dec. 19 (UP)—Postmaster General Arthur E. Summerfield said today post offices across the country intend to see to it that no mail remains undelivered in post offices on Christmas Day.

He made the pledge in asking local chambers of commerce to check up on mail deliveries in their cities again this year.

Sunbeam Automatic FRYPAN
WITH EASY-TO-SET DIAL FOR Controlled Heat
You simply set the dial and you get CONTROLLED HEAT for perfect cooking and frying results, without guesswork or constant watching. Easy-to-see Fry-Guide and Heat Control Dial in handle. Your favorite dishes are more delicious because their natural, flavorful juices are sealed-in. New square shape.

ONLY THE Sunbeam IS AVAILABLE IN 3 SIZES
to meet the needs of every size family and their individual requirements

GEORGIA POWER

Cadillac

Already Has His Mind Made Up!

This handsome young lad has just received his first Cadillac!

And as you watch him here, you can see that he is giving it the care and affection that only a boy can confer upon his most prized possession.

In fact, we'd be willing to wager that he has already made up his mind what car he'd like to own when he grows up!

And what a grand and glorious thrill that *next* Cadillac will be!

We know because we've seen it happen so many times . . . and we've never found a man in a *happier* frame of mind than when he comes in, for the first time, to take delivery of a new Cadillac.

There's no mistaking the pride in his face or the happiness in his heart as he takes the keys . . . and slides behind the wheel . . . and heads for that happiest of homecomings.

No question about it—that will be his "day of days"!

* * * *

And this, by the way, is an especially wonderful year to make your own boyhood dream of a Cadillac come true.

Never before has the car offered so much by way of beauty or luxury or performance as it does today.

And on the business side of the ledger, the facts are equally impressive. There is Cadillac's surprisingly low original cost . . . its remarkable operating economy . . . and its great resale value.

So this year, why not follow your heart . . . and stop in at our showroom?

We'll be waiting for you with a warm welcome and a wonderful car.

CAPITAL AUTOMOBILE COMPANY
West Peachtree St. Opposite Biltmore Hotel
EM. 1661

Rockefeller Resigns as Aide to Ike

Continued From Page 1

Under President Roosevelt he was coordinator of inter-American affairs and assistant secretary of state for Latin America.

Recently Rockefeller has been a leader within the government of the group which fought a losing fight for a bolder and somewhat bigger program of economic aid to underdeveloped countries.

Latest reports are that the economic aid total to be asked of Congress, about $1,900,000,000, will be a little larger than the $1,600,000,000 approved for this year.

The Rockefeller group did, however, win some changes in the program to make it more flexible and adaptable to individual situations in underdeveloped countries. Quite apart from the economic aid figure, the administration reportedly has decided to ask a doubling in military aid appropriations.

There was no hint that the Rockefeller resignation was over the foreign aid issue, though he was known to feel strongly on the point.

The President today had a visit at his farm, described as "mostly social," from Lewis L. Strauss, chairman of the Atomic Energy Commission. He also spoke by telephone with Secretary of State Dulles, who reported on the recent North Atlantic Treaty Organization meetings in Paris.

(Copyright 1955 by The New York Times Co.)

Associated Press Wirephoto

WAITING FOR SANTA—SAN RAFAEL, Calif., Dec. 19—This little dog, perched atop Christmas decorations, is waiting to be claimed at the Marin County Humane Society pound. "Blackie" is hoping for a little boy or girl for Christmas.

Transfer Off; Airman, Girl Set Wedding

Continued From Page 1

ion, her strongest link with life. He, in turn, has determined to devote his own life to her. If he were transferred, she could not possibly follow him. . . ."

Martin told the general that Hendricks has "a heart as big as a watermelon."

The sergeant, who has been in military service 15 years and was imprisoned by the Japanese for three years after his capture on Bataan, wrote to Jeanette for a year before he met her. He was stationed in Alaska in 1953 and saw Jeanette's picture in a national magazine.

"I knew then that some day, somehow, I was going to marry her," he said.

Jeanette has undergone five operations to straighten her twisted legs. She still faces surgery on her left eye (her right eye is sightless). But she thinks she is "a very lucky girl."

Airman Hendricks and Miss Hulsey plan to be married at the Cathedral of St. Philip Friday, Jan. 13. The bride will be in a wheel chair, but she will wear a traditional wedding gown. There will be a wedding reception at the home of Mr. and Mrs. Harold Martin.

CHRISTMAS STORY: Dreadful Thought for Araminta

Continued From Page 1

scornfully. "Mother's smart to skip Ted. Another preacher, like Grandpa. Another mission, probably like this one. I wouldn't let my mother waste herself on such a marriage."

"So I hear," Slick sniffed. "Well, you know everything, Miss Fixit. Tell your mother not to hurt — and your Grandpa, too. He's somewhere now all cut up because Charlie Puckett tried to kill himself last night."

Araminta was shocked into silence.

She stood on the stairs looking at Slick, open-mouthed. To throw away the gift of life . . . that was a sin. Charlie Puckett wouldn't dare. Why Grandpa wouldn't have it!

She started to speak but Slick had yawned again and gone on. She went down the stairs, slowly, troubled.

Grandpa was not in his office and Mother was not at her desk outside his door. Araminta looked in forlornly and wandered on back to the dining room. The breakfast dishes had been cleared away but some of The Folks continued to sit — complaining about the weak coffee, Araminta supposed. She got a bowl of cereal and a glass of milk and returned to the table, feeling shy about sitting with them after her outburst of the night before.

But they paid her scant attention. They were so busy talking.

"And Mrs. Dumas was so upset she went into the pantry and ate every last one of them fruitcakes the Reverunt was saving for Christmas." Mr. Hunt was finishing an account. "So this morning they had to take her to the Grady — she's that sick."

Miss Starry-Sky Higgins, still in her beaded violet crepe, was listening attentively and Araminta expected her to say something grand about the greedy ways of common people.

Instead she looked like she was going to cry.

"I tell you trouble's among us," she said softly. "That poor boy. All the time his heart hungering and us not knowing it. And now Mrs. Dumas, poor soul. People ought to help one another, Mr. Hunt. Mr. McIntosh and that dear, sad girl can't do everything for all of us. Come with me to the chapel and let's talk to the others."

Miss Starry-Sky in her ridiculous hand-me-down finery led the way and Mr. Hunt, walking with difficulty with his one crutch, stumped along behind her.

Araminta watched them. What did they think they could do? There was so plainly nothing anyone could do. Christmas in a mission was bound to be perfectly dreadful. Everybody's troubles came home to roost. She didn't know what Charlie Puckett's heart was "hungering" for. She didn't know why anybody should feel sorry for Mrs. Dumas for being a pig. And if her mother was a "dear, sad girl" it was no wonder—no money to spend, no home of her own, no nice presents.

A feeling of sadness and self-pity gathered in her throat and Araminta found she couldn't swallow any more cereal. What about me? Christmas should have been her time—and here she was, having no fun at all. The family didn't exchange many presents and with all this trouble infecting The Folks . . . if she just had some money she'd have some fun.

The solution to her problems came to Araminta so suddenly she put her spoon down with a bang that caused her milk glass to jump on the scrubbed table top.

The honor box.

Grandpa kept a few dollars in an old tin box on the office desk for anyone who needed it. The idea was to take what you needed and pay it back when you could.

Well, she needed the money. She needed some fun. What was to prevent her taking the money and going downtown?

Araminta didn't once think about paying the money back.

(Continued tomorrow)

Study Finds State Prosperous

Continued From Page 1

improved with the department store business up some 12 per cent, including 19 per cent in Columbus and 13 per cent in Atlanta.

Railroads serving the state and region took in $891,154,000 in freight revenue—an increase of $34,798,000.

New residential telephones numbered 31,280, running the total to 493,242, and new business phones numbered 13,180, upping business phones to 208,870.

Air lines carried 9,341,000 revenue passengers, up 1,308,000 from last year, and 28,886,000 ton miles of express and freight, an increase of 4,241,000 ton miles.

Georgia maintained its broiler industry lead with 140,762,000 chicks hatched by commercial hatcheries this year compared with 120,944,000 in 1954. Shipments of Southern pine lumber and cotton consumption also increased.

Bethlehem Under Curfew; Mob Storms Turk Center

Continued From Page 1

escaped into the Israeli sector of Jerusalem.

Fears that the disturbances might spread led to setting up the curfew in Bethlehem, the scene of Christ's birth six miles to the south. The 4 p.m. to 6 a.m. ban on street traffic in the village came as Christmas week observances opened there.

The ban was announced by Radio Ramallah, which is controlled by the Jordan government. The broadcast did not mention the Jerusalem riots, but it said the curfew had been decreed by Hassan el Kasem, governor of Jerusalem and the holy places.

U. N. personnel and diplomats who were in the Jordan sector of Jerusalem during the day said the demonstrators charged the consulate in two waves. These witnesses gave this account of the disorders:

About 10:30 a.m., a group of men dressed in Arab robes climbed to the consulate roof, tore down the Turkish flag and burned it. Crowds in the street below howled their approval. The men then hoisted the Egyptian flag.

Then the second wave came in. The excited crowd surged into a groundfloor apartment in the consulate building, looted it and set it on fire. The apartment, however, was occupied by Dr. Laurent Gaspard, chief surgeon at French hospitals in the Jordan section of the city, not by consular officials. Dr. Gaspard was not injured.

Air Crashes Fatal to 14 In Florida

Continued From Page 1

Dill Air Force Base in Tampa and the other from Pinecastle Air Force Base near Orlando in central Florida.

Public information officers at MacDill said it appeared the came from MacDill was having trouble with its landing gear. The Pinecastle plane flew underneath to determine the trouble and then both craft apparently hit a downdraft and came together.

Pinecastle tonight identified the four airmen killed in one of the planes.

They were:

Maj. Samuel L. Castleberry, 36, of Adel, Ga. He was the aircraft commander. He is survived by his wife Neoma and a daughter, Lynda Joyce, 10.

Capt. Robert Chamberlain, 39, an instructor pilot, of Spruce, Mich.

Capt. Arthur H. Miller, 31, of Lakeland, Fla.

Capt. Lynn E. Hunter, 39, an observer, of Berkeley, Calif.

Those aboard the plane from MacDill were identified as:

Capt. Robert B. Harris, 34, aircraft commander, Grand Rapids, Michigan.

Capt. Samuel Grier III, 30, pilot, Clearwater, Fla.

Maj. Frederick A. Clark, 36, observer, Fort Worth, Tex.

Second Lt. Kenneth H. Teragawachi, 23, Honolulu, Hawaii.

The B47s, on separate routine training flights, slammed into each other over a wooded area between a factory and a railroad yard, but there were no ground casualties.

Highway Patrol Lt. Jim Prater, who talked to several eyewitnesses, said at least one man tried to bail out of the planes, but his parachute caught fire "and he just plummeted straight down with his parachute burning all the way."

AROUND THE CORNER FROM Everywhere!

FRESH TODAY! BOSTON BABY FLOUNDER

Herren's
84 LUCKIE STREET

PARK FREE
Around the Corner at WILLIAMS PARKING DECK
Williams and Fairlie Sts.
HERREN'S STAMPS YOUR TICKETS NIGHTLY

For SANITARY SUPPLIES Call EMPIRE LABORATORIES ALpine 6493

HAWKES
A COMPLETE OPTICAL SERVICE
From the examination to the finished glasses
Consult our Optometrists
Dr. Harry Schreibman
Dr. J. C. Berry
83 WHITEHALL ST., S. W.
WA. 9178
Since 1870
OPTOMETRISTS and OPTICIANS

ATLANTA LAW SCHOOL
New Classes Start Jan. 3rd
Now in our 66th year. Co-educational. Two-year course leading to LL. B. degree. All classes at night. High school or equivalent education required. Tuition payable monthly. Approved for G.I. students.
Hamilton Douglas, Dean
1414 Rhodes-Haverty Building, WAlnut 0086

SWELL
CHRISTMAS PRESENT
FOR THE FAMILY!
DESOTO
. . . and the price is so low with a big volume deal

GLASSES ONE PRICE ONLY!
We couldn't make them better if we charged $18! Our price now only:
$8.98 COMPLETE WITH FRAMES AND LENSES
When buying a 5c bar of candy or a package of cigarettes you know IN ADVANCE what they will cost. Why shouldn't the same principle apply in glasses? At King you know that you will spend only $8.98 for your glasses irrespective of the correction you need or the type frame you choose—$8.98—you just can't pay more! Bifocals, if desired, $4.98 additional. Glasses union made.
No More, No Less! You Can't Pay More!
Prescription-Sunglasses at the Same Low Price
100 STYLES, SHAPES and COLORS!
PRICE INCLUDES FRAMES AND LENSES
For Men • For Women • For Children
King offers you a wide selection of frames and gold-filled mountings to choose from. The 100 different styles, shapes and colors range from the dainty pink SWEETHEART laced through with a filigree of gold for the ladies, to the sturdy, massive, long-wearing RANGER for the men. Shop with confidence at King.
ALL GLASSES UNION MADE!
UNITED OPTICAL WORKERS UNION LOCAL 142 UNION MADE
KING Optical Co.
OPTICIANS
Branches in Many Principal Cities of U. S. and Canad
OVER 3,00,000 SATISFIED CUSTOMERS
FOUNDED 1904
SUITE 323 VOLUNTEER BLDG.
66 Luckie St., Broad and Luckie Sts.
Hours: Daily 9 A. M. to 5 P. M. Incl. Wednesday and Saturday
Open Nights by Appointment
Phone ALpine 3125
Oculists' prescriptions filled; frames repaired; frames replaced while you wait—lowest prices!

SHARPE'S BUY NOW PAY IN FEBRUARY!
CHRISTMAS SPECIALS!
Westinghouse Television

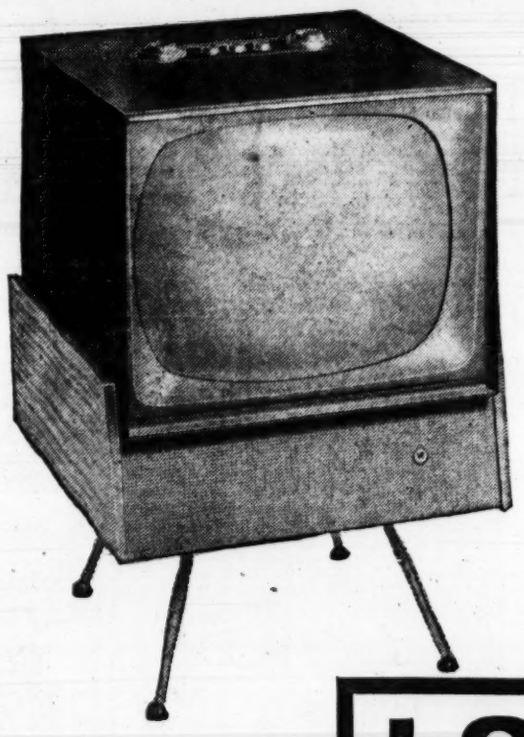

NOW! Get a new set and base . . . both for the price of most table models alone!
Only $189.95
21" TABLE MODEL with beautiful Swivel Base!
The CARMEL. 21" TABLE MODEL. (924T21). Biggest 21" picture tube . . . best performance-value in town! Cocoa Brown as priced. Terra Cotta, Spruce Green, Ebony—slightly higher.
LOOK AT THESE BIG-VALUE FEATURES!
★ Tip-Top Comfort Tuning!
★ New Decorator Colors!
★ New Sleek Contemporary Design!
★ New Performance-Features!
★ Best-by-Eye Pictures!
LOW DOWN PAYMENTS!
All prices include Fed. Tax and Warranty
LOOK! television on wheels!

17" Table Model on smart Patio Cart
Slightly Higher
ONLY $149.95 in Cocoa Brown
Now—you can have television where and when you want it! Roll this clever Patio Cart model from room-to-room—as you wish. Works anywhere. Just plug in. Powerful built-in antenna. Aluminized picture tube. Choice of new Decorator Colors (slightly higher)!
17" TABLE MODEL with Swivel Stand
Slightly Higher

ONLY $149.95
The SANTA BARBARA. 17" TABLE MODEL. (916T17). Picture-performance you can't beat at any price! Turn it in any direction on special swivel base. All-new outside and inside features. Cocoa Brown as priced. Cardinal Red, Spruce Green, Ebony—slightly higher.
YOU CAN BE SURE...IF IT'S Westinghouse
SHARPE'S APPLIANCE STORES
4 STORES TO SERVE YOU
581 Ashby St. (West End) PL. 5-9235
457 Moreland Ave. (Little 5 Points) CY. 1788
104 East John Wesley College Park) PO. 1-9492
478 Candler Rd. (At Glenwood) EV. 6821

Vanderbilt Crushes Bulldog Five, 85-61

Commodores' Thym Gets 25

Special to The Constitution

NASHVILLE, Tenn., Dec. 19—Vanderbilt lived up to its reputation as a national cage power here tonight, downing Georgia's fighting but outmanned Bulldogs, 85-61.

For the first half, Red Lawson's young Georgia club turned in a supreme effort of the not-too-old season and trailed the nation's fifth-ranked, team, 45-37.

But in the second half it was all Vanderbilt. The Commodores turned on the steam to smother any upset plans the Bulldogs might have been brewing.

In the first half, Georgia was paced by unheralded Don Hartsfield, a sophomore from Atlanta, and center Bill Ensley of Chatsworth. Ensley was high point man for the Bulldogs with 15 points for the night's work, while Hartsfield and Morris Dinwiddie were next with 10 apiece.

Bobby Thym, forward, got 25 points to lead the powerful Vanderbilt attack. He rang up 13 points the first half and 12 the second. His running mate, Jo Gibbs, had 20 points. Babe Taylor was next for the home club with 15.

Hartsfield, Ensley Star

Al Rochelle, Vanderbilt's high scorer, was held to four points

Both teams substituted freely.

It was the fifth straight victory for the Commodores, who are ranked fifth nationally by one wire service.

GEORGIA	G	F	P	T	VANDERBILT	G	F	P	T
Allen,f	3	1	3	7	Gibbs,f	7	6	3	20
Cabns,f,c	3	4	4	10	Thym,f	9	7	2	25
Gleaton,f	0	0	1	0	Riley,f	0	0	4	0
Hearn,f	1	2	1	4	Gregor,f	2	2	1	6
Bell,f	0	0	1	0	Harrison,c	3	7	3	13
Ensley,c	5	5	5	15	Keller,c	0	0	1	0
Dnwddie,g	4	2	3	10	Taylor,g	7	1	4	15
Hartsfld,g	4	2	2	10	Rochelle,g	1	2	1	4
Mills,g	0	0	0	0	French,g	1	0	1	2
Bradley,g	0	5	1	5	Childs,g	0	0	1	0
Jones,g	0	0	1	0					
Hagan,g	0	0	0	0					
Totals	20	21	22	61	Totals	20	25	21	85

Georgia	37	24—61
Vanderbilt	45	40—85

Free Throws Missed: Allen, Hearn 2, Bell 2, Ensley 4, Hartsfield 3, Mills, Bradley, Thym 2, Gregor, Harrison 5, Rochelle 2.

Tide Beats Press

BOSTON, Dec. 19 (AP)—Alabama, its 12-point half-time lead melted to one late in the game, overcame Holy Cross' full court press and tremendous final surge tonight for an 89-84 upset of the previously unbeaten Crusaders.

Massachusetts defeated Boston College, 91-73, and St. Anselm's downed Colby, 63-52, in the other games of the Boston Garden triple-header.

ALABAMA	G	F	P	T	HOLY CROSS	G	F	P	T
Linn,f	9	8	0	24	Hughes,f	6	0	2	12
O'Shea,f	8	4	2	20	Liebler,f	5	4	2	14
Harner,c	4	2	5	10	Henshn,c	12	6	4	30
Kbszyn,c	2	8	1	12	Waddltn,g	6	0	4	12
Gunder,g	4	3	1	11	Prohvch,g	5	2	5	12
Marlair,g	4	2	3	10	Ryan,g	1	0	3	2
Totals	31	27	12	89	Totals	35	12	20	84

Alabama	48	41—89
Holy Cross	36	48—84

Free Throws Missed: Linn 2, Kubiszyn, Gunder 2, Hughes 3, Liebler 2, Waddleton, Prohovich.

Associated Press Wirephoto

HIGH STEAL—CHARLOTTE, Dec. 19—Bob Gentry, Tennessee guard, jumps high to steal a rebound off the Boston U. board in front of BU's forward, Ralph Hubbard behind him. Alertness won for the Vols, 80-77.

Clemson Tests Vols In Carrousel Semis

Wake Forest Plays Colgate; FSU, Maroons, Boston Lose

CHARLOTTE, N.C., Dec. 19—Colgate's speedy sharpshooters meet the Wake Forest Deacons in one semifinal game of the Carrousel basketball tournament Tuesday night and Clemson will test Tennessee in the other second round contest.

The Deacs defeated Mississippi State, 95-68, while Colgate drubbed Davidson, 86-51, Monday night. Clemson earlier clipped Florida State, 94-76, and the Volunteers edged powerful Boston University, 80-77.

Boston's Kevin Thomas was the day's star with 46 points against Tennessee.

MISS. STATE	G	F	P	T	WAKE FOREST	G	F	P	T
Duncan,f	4	0	5	8					
Lemon,f	2	2	5	6	Williams,f	6	5	2	17
Etherdg,f	1	1	1	3	Davis,f	5	4	5	14
Heiden,f	3	0	2	6	Carr,f	1	0	4	2
Brown,f	0	3	0	3	Bowers,f	3	2	1	8
Kimbril,f	0	0	2	0	Gerdes,f	1	0	1	2
Johnson,c	1	1	2	3	Gilley,c	3	0	2	6
Nash,c	4	1	1	9	Stepuson,c	0	0	2	0
Ashemr,g	4	4	1	14	Murdock,g	4	12	0	20
Bailey,g	3	3	3	9	Wiggins,g	6	3	1	15
Ritchev,g	2	1	2	5	Scalf,g	0	0	0	0
Byrne,g	1	0	1	2	Tucker,g	4	1	3	9
					Camobll,g	1	0	1	2
Totals	26	16	25	68	Totals	34	27	20	95

Miss. State	23	45—68
Wake Forest	43	52—95

Free Throws Missed—Duncan Etheridge 3, Brown, Johnson 2, Nash 2, Ashemore, Bailey 3, Ritchev, Williams 3, Davis 3, Carr, Bowers, Gerdes, Gilley, Tucker 2.

BOSTON U.	G	F	P	T	TENNESSEE	G	F	P	T
Hubbard,f	1	2	0	4	Widseth,f	9	12	3	30
Kelly,f	0	1	3	1	Neyland,f	5	2	4	12
Armstrg,f	3	5	4	11	Gentry,f	0	4	3	4
Vndstrt,f	0	0	3	0	Hurst,c	0	0	5	0
Koppel,f	0	0	0	0	Gipe,c	2	0	5	4
Kerr,f	0	0	0	0	Thmpsn,g	4	2	2	10
Thoms,c	17	12	4	46	Ammrm,g	6	4	3	16
Drake,g	0	1	2	1					
Florino,g	1	2	3	4					
Scottie,g	4	2	3	10					
Totals	26	25	22	77	Totals	28	24	22	80

Boston U.	36	41—77
Tennessee	39	41—80

Free Throws Missed: Boston U.—Hubbard 1, Kelly 3, Armstrong 2, Thomas 2, Drake 1, Florino 4. Tennessee—Widseth 2, Neyland 3, Gentry 2, Gipe 1, Thompson 2, Ammerman 2.

OSU Edges Tulane

NEW ORLEANS, Dec. 19 (AP)—Ohio State, with the famed jump shot of Robin Freeman suddenly worthless, found out it had at least one other star tonight and defeated Tulane 72-66.

Although Freeman, the nation's leading scorer, was top man of the night for the winners with 21 points, the big factor in the Ohio State victory was 6-5 Frank Howard. Howard got 20 rebounds and scored 18 points.

Tulane's Roy Stoll, a six-foot senior, shadowed Freeman all night, using the old textbook defense of waving his hands violently in Freeman's face.

OHIO STATE	G	F	P	T	TULANE	G	F	P	T
Sidle,f	2	0	5	4	Grosscup,g	8	4	3	20
Howard,f	7	4	2	18	Stumpf,f	5	2	3	12
Laughlin,f	4	2	1	10	Ebker,f	1	1	1	3
Kelley,c	3	2	1	8	Murphy,c	3	3	3	9
Ellis,g	5	1	1	11	Stoll,g	7	2	2	16
Freeman,g	7	7	1	21	Delpit,g	3	0	1	6
Millard,g	0	0	1	0	Cothern,g	0	0	0	0
					Fayetts,g	0	0	1	0
Totals	28	16	12	72	Totals	27	12	14	66

Ohio State	41	31—72
Tulane	30	36—66

Free Throws Missed: Howard 5, Laughlin 2, Ellis, Freeman 2, Grosscup, Ebker 3, Murphy 2, Stoll.

Gators Win Again

MIAMI BEACH, Fla., Dec. 19. (AP)—Overcoming a lead which was once 14 points, the University of Florida defeated the University of Miami's basketball team, 74-69, tonight at the auditorium. It was Florida's sixth straight without a defeat. Miami is now 3-3.

FLORIDA	G	F	P	T	MIAMI	G	F	P	T
Copeland,f	6	2	4	14	Morris,f	7	5	4	19
Zinn,f	2	3	4	7	Kuma,f	2	2	5	6
Hendrsn,f	2	2	0	6	Hoban,f	1	1	2	3
Emrick,c	6	11	4	23	Kojkwsk,f	1	0	4	2
Hobbs,g	2	2	3	6	Paulus,c	1	4	4	6
Greiner,g	2	1	0	5	Steiner,c	0	2	2	2
Tike,g	3	1	2	7	Miani,g	7	2	2	16
Stokely,g	3	0	1	6	Stage,g	6	1	1	13
					Burdette,g	1	0	0	2
Totals	26	22	18	74	Totals	26	17	24	69

Florida	45	29—74
Miami	48	21—69

Free Throws Missed: Copeland, Zinn 4, Emrick 3, Hobbs 2, Greiner, Tike 2, Stokeley, Mossis 2, Haban, Paulus 3, Stage 3.

Illini Flog DePaul

CHAMPAIGN, Ill., Dec. 19 (AP)—Illinois stormed to its fourth non-conference basketball victory in five games tonight, whipping DePaul, 97-79, behind Paul Judson's 29-point output.

Wisconsin Rallies

MADISON, Wis., Dec. 19 (AP)—The University of Wisconsin, outscored and out-played in the first half, rallied mightily in the second half to beat Nebraska, 71-52, tonight.

Furman BISHER

Sports Editor

The Tardy Balloteer

It has developed in social circles over a period of years that to be late is to be fashionable. Each year about this time I'm so fashionable it hurts.

I'm late with my Christmas shopping. I'm late with my All-America selections. I'm late for parties. I'm late for speeches. The only thing I'm not late for is my vitamins. I hold a fantastic record for being prompt at the table.

Bisher

Monday afternoon I discovered I was late for something else. Not my dental appointment. I didn't show up at all. I came up with a dandy excuse. I told my dentist I had to vote. He said he thought it was funny that I was the only guy in the state who was voting this year. I said I supposed he would, but it was just a part of my grind. He didn't think that was very funny, and it wasn't.

I really was supposed to vote. The Associated Press was pressing for the selections in its annual poll for the year's superlatives. Only trouble was, when I sat down to mark my ballot I found I was three hours late. The polls had closed at noon. Or else the AP shut me out on purpose. I've had as much trouble getting counted on their chart as a Democrat in Vermont. But I shall forge ahead and cast my ballot as if the AP were listening, oblivious to the passing of the deadline. Maybe the United Press can use it.

Question No. 1—"Who was the outstanding male athlete of the year, pro or amateur, any sport? (Name three.)"

First—J. Bruce Swango, a pitcher who was paid $36,000 not to pitch for the Baltimore Orioles, who had a lot of other guys drawing a lot less but achieving the same result.

Second—Bob Hagge, a three-letterman in golf who completed the Bauer sweep.

Third—Tennessee Ernie, a weight-lifter who was able to support 16 tons.

Question No. 2—"Who was the outstanding female athlete?"

First—Mrs. Dolores Olson, a judo expert who decked her husband in Chicago and modestly gave all the credit to Sugar Ray.

Second—The dame who water-skiied from Nassau to Miami on one leg, which shows you how unreasonable a woman can be.

Tennessee Ernie — Ron Beagle — Adolph Rupp — Mrs. Bobo Olson

Third—Mrs. Charlie Dressen, who never wrote a letter all year.

—T. Lamar Comes Out of Oblivion

Question No. 3—"What was the outstanding team of the year?"

First—The Blassies and the McIntyres, who took a hold on City Auditorium and never let go.

Second—Adolph Rupp, who qualifies only because he was beside himself after Georgia Tech whipped Kentucky the second time in basketball.

Third—Alabama (football), a dream of consistency: Ten games, ten defeats.

Question No. 4—"What was the comeback of the year?"

First—T. Lamar Caudle, who had faded out with the Democrats, Harry, mink coats, deep freezes and Washington influence guys.

Second—Mobile baseball fans, who were just before being declared legally dead.

Third—Archie Moore, Rocky Marciano's victim. After taking the beating of his life, Moore said, "He's got a long way to go." And in a split second added: "But he'll make it."

Question No. 5—"What was the sports oddity of the year?"

First, second and third—Marvin Griffin, who wins it hands down, in a breeze, by a landslide, going away. (Check one.)

Question No. 6—"What was the upset of the year?"

First—Ewart Potgeiter, the South African boxing giant, who when he fell (which was frequent) usually brought the ring down with him.

Second—Frank Lane, who went through two baseball conventions without making a deal.

Third—Defeat of Christine Jorgenson in the mixed doubles at Forest Hills.

Question No. 7—"Name the dog of the year."

Bill Beagle of Dartmouth and Ron Beagle of Navy (a tie).

Question No. 8—"What were some of the more significant sport trends of the year?"

It was discovered that all teams winning football games were using the belly series and all pitchers winning baseball games were using the slider, and the boxers' legs go first, that every manager who got a new job promised to have a hustling team, that all alumni really love the coach except when he loses, that the sound of a whistle drives most basketball coaches insane and that it is possible to take a dive in a Calcutta pool.

Rams Lose Their Tank

LOS ANGELES, Dec. 19 (AP)—Chances of the Los Angeles Rams defeating the Cleveland Browns for the world's pro championship title were dimmed somewhat with the disclosure today that fullback "Tank" Younger is out of the game with injuries.

He has a hairline fracture of a neck vertebra, Dr. Danny Fortmann, team physician, reported.

"This is not to be confused with a broken neck," Dr. Fortmann explained. "The hairline fracture, extremely hard to find, has started to knit. However, it is not deemed advisable to permit Younger to play next Monday."

Sorely disappointed by the announcement, coach Sid Gillman looked to "Deacon" Dan Towler to step into Younger's brogans against the Browns in Memorial Coliseum here.

In practice today, linebacker Larry Morris did double duty working behind Dan Towler at the fullback job.

THE ATLANTA CONSTITUTION
PEACH SPORTS SECTION

THE IDEAL GIFT FOR MEN—
AERO SHAVE CHRISTMAS GIFT PACKAGE
ALREADY GIFT WRAPPED!
One King Size AERO Shave
One 6 oz. AERO After Shave Lotion
ONLY $1.29 PLUS TAX
Rexall LANE DRUG STORES

Home for Christmas or any trip
Save BY GREYHOUND®
Even Greater Savings on ROUND-TRIPS
America's Lowest ONE-WAY FARES
Finest SERVICE Ever
With Sensational New SCENICRUISERS and HIGHWAY TRAVELER Coaches
Give a GREYHOUND Expense-Paid Tour
INCLUDES HOTELS, SIGHTSEEING AND TRANSPORTATION. Ask Greyhound Agent for complete details

IT'S far more fun to make your holiday trips by GREYHOUND! Why drive? Ride the finest buses on the highways. Relax more — sightsee more — and save more. ... Go GREYHOUND!

	One Way	Round Trip		One Way	Round Trip
St. Petersburg, Fla.	$10.10	$18.20	Chicago, Ill.	14.40	25.95
Miami, Fla.	12.75	22.95	Cleveland, Ohio.	14.55	26.20
Jacksonville, Fla.	7.00	12.60	New York, N. Y.	17.10	30.80
Dallas, Texas	17.25	31.05	Richmond, Va.	11.00	19.80
St. Louis, Missouri	11.25	20.25	Charlotte, N. C.	6.40	11.55

Plus 10% U. S. Tax

GREYHOUND BUS DEPOT
81 Cain St., N. W.
PHONE WA. 6300

SPECIAL SUGAR BOWL EXCURSION $48.00

GREYHOUND®

BE THE ONE WHO ENJOYS THE I.W. HARPER "Longfellow"

Prized Kentucky Straight Bourbon Whiskey
100 PROOF
The Gold Medal Whiskey
BOTTLED IN BOND

...it's always a pleasure!

KENTUCKY STRAIGHT BOURBON • 100 PROOF • I. W. HARPER DISTILLING COMPANY, LOUISVILLE, KENTUCKY

Red Strader Fired By San Francisco

Owner Tony Morabito Hurls Charge of 'Incompatibility'

SAN FRANCISCO, Dec. 19 (AP)—Norman (Red) Strader was "relieved of his coaching duties" by the San Francisco 49ers today because he and the players were incompatible.

"They played under Mr. Strader, not for him," said owner Tony Morabito of the National Football League club. "They just weren't compatible.

Associated Press Wirephoto
NORMAN STRADER
Packs to Leave 49ers

"We have relieved Mr. Strader of his coaching duties in the better interests of the 49ers and of Mr. Strader."

Morabito made his announcement that Strader was out as 49ers' coach after his first season at a mid-afternoon press conference. He declined to discuss contract arrangements with the 50-year-old coach, but Strader, who was alone in his office one floor below the 49'ers' headquarters, said later he had a three-year contract.

"I was told that the contract will be respected," Strader said. "I signed a three-year agreement a year ago which contained a severance clause in the third year."

Strader, hired after the 1954 season to replace Lawrence (Buck) Shaw, indicated that his dismissal came as a surprise.

"I've been coaching for 25 years," he said, "and one of my strong points always has been getting the most out of my players.

"If there was incompatibility, why did they give me the game ball after the final game? Was it a phony gesture? Naw, there wasn't a phony guy on that club."

"You can't treat grown men like children," Morabito said. "We had a squad of 13 men and they're men, not kids. I believe Red thought he was helping the squad by his methods such as ordering meals and setting a bedtime, but the players didn't like it.

"We don't think the squad played the football it was capable of playing and that it should have finished with a better record than four victories and eight defeats."

KUHARICH GETS 3-YEAR PACT FOR SPURRING 'SKINS' CLIMB

Associated Press Wirephoto
WHERE THERE'S SMOKE, THERE'S HIRE, REDSKINS SAY
Owner Marshall (R) and Coach Kuharich Seal Pact With a Puff

WASHINGTON, Dec. 19 (AP) — Joe Kuharich, whose Washington Redskins made the most spectacular jump in one season of National Football League play, was rewarded today with a 3-year coaching contract.

Owner George Preston Marshall, who has hired and fired more coaches than any other NFL president, told reporters Kuharich had proved himself to be "one of the greatest coaches in the business."

At 38 the youngest head coach in the league, Kuharich seemed pleased with his immediate security and said he could now plan "to do a building, rather than a patching, job."

He told newsmen his 1955 edition of the Redskins involved "considerable patching."

It was quite a patchwork job. In 1955, the Redskins won 8 and lost 4. The previous season, the record was 3-9. No other club ever jumped five full games in a year.

Terms of the contract were not disclosed but Marshall said Kuharich "does all right economically." Additionally, he said it was "safe to assume" the coach's salary had been raised.

For the past two seasons, Kuharich had been operating without any contract other than a verbal agreement. He took over a month before the start of the 1954 season when Marshall fired Curly Lambeau after a blowup at a Sacramento, Calif., hotel.

Asked why the pact was written for three years, Marshall said "we wanted to stabilize the situation, for the present and the future."

Marshall said he wasn't "enthusiastic about contracts of any kind," but that both he and Kuharich felt it would be better "if all of us, the management, the coaches and the players, knew exactly what the status of the head coach was."

Miami Gets Syracuse Franchise

Fan Group Misses Chiefs' Deadline

SYRACUSE, N.Y., Dec. 19 (AP). After having been on the verge of retaining the club, Syracuse today lost its International Baseball League franchise to Miami, Florida.

Although lawyers worked feverishly to frame a contract which would permit retention of the team here, the contract hadn't been drawn up at 5 p.m., the deadline set by Chiefs' owner Martin D. Haske.

At 5:05 p.m., Haske sent a telegram to Sidney Salomon Jr., and Elliott Stein, in Miami, selling the Syracuse franchise to them.

The sale, according to Haske's telegram, is subject only to approval of the league's directors and to Salomon's ability to obtain a satisfactory lease with the City of Miami for rental of Miami Stadium. Neither of these is expected to cause any difficulty. Haske's telegram put into effect an earlier agreement with the Miami men.

It was reported unofficially that the Miami interests would pay Haske $100,000 for the franchise and other considerations. It is expected the working agreement with the Philadelphia Phillies will be transferred to Miami.

A Syracuse civic group had agreed to pay $50,000 for the franchise plus $33,000 for purchase of equipment at the local ball park.

Thus three months of work by civic groups here, climaxed by a rally which brought $55,000 in pledges from fans to keep the club here, was wasted.

Pitt end Joe Walton caught only 12 passes during the season but eight of them were for touchdowns, a new Panther record.

SPORTS IN BRIEF

Texans Plan $100,000 Golf Meet

Compiled From Wire Reports

Texans, who usually do things in a big way, have come up with a $100,000 golf tournament, which some day may rival George S. May's fabulous Tam O'Shanter tournaments.

The new tournament, which will be played over a two-week stretch just like May's $200,000 Tam All-American and World events, will be played at Preston Hollow Country Club, Dallas, the last of May and early June. Tournament officials said they had planned to top May's purse, but decided a modest beginning would be better.

The tournament is already included on the Professional Golfers' Assn. summer tour. This 100 grand affair will be the second largest in the world. All the top players, including the semi-retired Ben Hogan, are scheduled to compete.

MORE GOLF: Bill Campbell, West Virginia Open and Amateur champion and captain of the 1955 U.S. Walker Cup squad, has been named the state's Athlete of the Year.

FOOTBALL: Sen. A. Willis Robertson (D-Va), who had urged a meeting of presidents of Virginia's six major colleges and universities to discuss ways and means to end what he labeled "commercialized" football in the state's institutions of higher learning, was assured by the presidents at a meeting Monday at Natural Bridge, Va., that their respective institutions are currently following in effect the senator's definition of "amateur athletics." Sen. Robertson had defined an amateur athlete as "one who receives nothing in excess of necessary expenses." . . . At University, Miss., Coach Johnny Vaught sent his Cotton Bowl-bound Ole Miss Rebels through an hour of rough scrimmage. The Rebs will break camp after Thursday's workout. They will return to the campus Dec. 26 to complete training for their battle with TCU. . . . Football Coach Ed Price of University of Texas, whose Longhorns were a disappointment the past season, was given a vote of confidence by the executive council of Ex-Students' Assn. of the university.

SW DeKalb Clips Russell, 58-43

The Southwest DeKalb Panthers trampled Russell High in East Point Monday night, 58-43, behind the sharp shooting of Larry Frazier, who got 21. Russell's top scorer was Larry Parker with 14. Only one game was played. It was the Panthers' 11th straight win.

S. W. DeKalb (58)		Russell (43)
Frazier (21)	F	Hodges (2)
Shamp (8)	F	Parker (14)
Easter (14)	C	Quinn (12)
Tatum (6)	G	McDonald (6)
Norwood (7)	G	McDuffey (6)

Score at Half: S. W. DeKalb 27, Russell 19.
Subs: McCullumpray (2), Russell, Barner (3), Kortes.

Auburn's Cagers Off to West; Kentucky Invitational Opens

Vols, Maroons At Charlotte

By LARRY FOX

The land of oil and money beckons Auburn's Plainsmen Tuesday and Wednesday for a two-game basketball stand against Oklahoma City University and Rice in Houston.

And at the same time, in Lexington, the University of Kentucky plays host to another one of its power-packed Invitational Tournament fields.

The Plainsmen open up against OCU Tuesday and then move on to Rice with a better balanced scoring punch in tow and the experiences of the recently completed Blue-Gray Tournament.

After four games in which the won-loss break has been right down the middle, Auburn has four regulars averaging over 10 points a game. Sophomore center Bill McGriff has 64 points for a 16.0 average followed by Jim O'Donnell at 15.3, Henry Sturkie at 10.8 and Brownie Nelson and Kay Slayden at 10.3.

The two games out West round out Auburn's pre-holiday campaigning, a five-game stretch in which Coach Joel Eaves is hopeful of moulding his team for conference warfare.

The Kentucky Invitational, third annual affair in the Wildcats' 11,500-capacity Memorial Coliseum, will send Utah, Dayton and Minnesota against the host team that has won its own tournament twice in a row.

Utah, unbeaten and paced by talented Art Bunte and his "feather-touch" shot, heads the visiting field and battles NIT runner-up Dayton in the opener. In the nightcap, it's Big Ten power Minnesota against Kentucky. In the UP ratings, Utah is No. 2, Dayton No. 5 and Kentucky No. 6. AP lists Utah third, Dayton seventh and Kentucky 12th.

Only other Tuesday action is the Carrousel Tournament in Charlotte, N.C., with Tennessee and Mississippi State in the field. Both the Carrousel and Kentucky tournament wind up Wednesday with Vanderbilt at Nebraska in the only single game besides Auburn's visit to Rice.

(Advertisement)

Snack ideas for holiday "drop-ins"

Calling on friends is half the fun of winter holiday time. When it's your turn to hostess, surprise your guests with the snack ideas in January *Better Homes & Gardens*. You'll find recipes for Caramel Crunch and Bacon Bites, Tiny Turkey Cream Puffs and Sugar Ball Cookies. All told, there are 56 holiday hospitality ideas in January *Better Homes & Gardens*. Get your copy today... wherever magazines are sold!

OUTSTANDING TEAM

Tech Footballers Grab 1955 Laurels in South

By AL THOMY

From Atlanta, the place that produced the "Disappointment of the Year" in the baseball Crackers, comes the "Outstanding Team of the Year" in the Rambling Wreck footballers of Georgia Tech, says a poll of the Constitution sports staff. Voting concerned Southern teams exclusively.

A host of teams moved in on the voting in this division. Runner-up positions went to the Ole Miss Cotton Bowl football team and Athens High's tremendous Trojans, perhaps the best high school team in the South.

Another in a series of year-end reviews of Southeastern sports.

Vanderbilt's come backing football Commodores and Mobile's Dixie Series champion Bears tied for third in the balloting.

Others getting support were Tennessee football, Louisiana State football, Auburn football, Memphis baseball Chicks and Alabama baseball.

Tech's great season came as a surprise to no one, although the Jackets got their first challenge in their opening game against a Miami University club ranked in the nation's top bracket by experts. It was the crossroads for two football giants. A smart Tech team, answering when opportunity knocked, took the high road, while the Hurricanes fizzled down the other trail.

Coach Bobby Dodd figured if his Jackets could hold their own in the early rounds, they'd be tough to handle in the stretch, and he proved right on all counts.

Auburn's big, fast and tough Plainsmen upset Tech's timetable, 14-12, but after that only Tennessee was able to stand up and battle on even terms with the Jackets in a 7-7 game.

For their 8-1-1 season, Captain Jimmy Morris and his Jacket teammates again drew the Sugar Bowl assignment, this time opposite the massive Panthers of Pittsburgh.

And for their 1955 accomplishments, Tech gets the "Outstanding Team of the Year" vote from the Constitution sports staff.

METAL ROOFING
★ ALUMINUM ★
26 Ga. 30¢ per sq. 26" wide
5V Crimp, 1¼" and 2½" Cor.
6', 7', 8', 9', 10', 11', and 12' lgths. Nails, Valley and Ridge Roll
$12.05 Per 100 Sq. Ft.
★ STEEL ★
29 Ga. 84¢ per sq. 24" wide
5V, Crimp Tenneseal 6', 8', 10', and 12' lgths.
Nails, Valley and Ridge Roll
$11.00 Per Square
194 Moore St. At Decatur St.
CAROLINA LUMBER & SUPPLY CO.
WA. 8212

POWER UP WITH POWER-X
POWER-PRIMED WITH ROCKET FUEL!
SINCLAIR POWER-X THE SUPER FUEL
New!
SINCLAIR
PREMIUM GASOLINE
See Your Sinclair Dealer

Be good to yourself

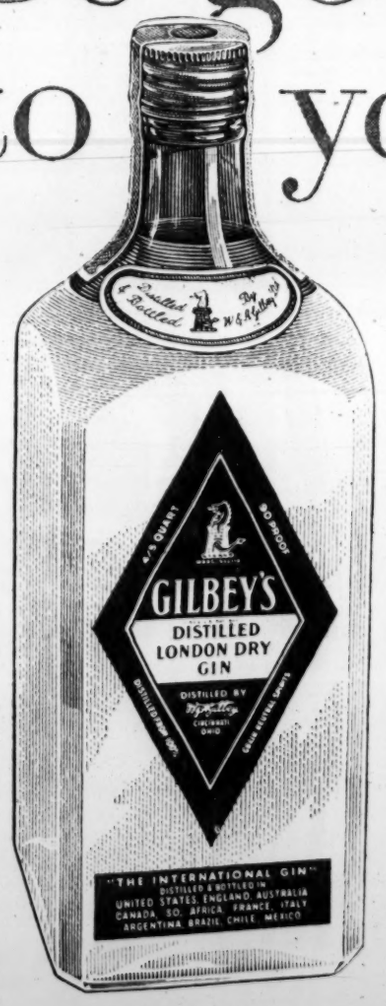

...always use
GILBEY'S GIN

"SUBSIDIARY OF NATIONAL DISTILLERS PRODUCTS CORP."

GILBEY'S DISTILLED LONDON DRY GIN. 90 PROOF. 100% GRAIN NEUTRAL SPIRITS. W. & A. GILBEY, LTD., CINCINNATI, OHIO

1956 MUNTZ
BIG SHARP SUPER SCREEN
FULL 24 INCH
ONLY 129.95
Price Includes Federal tax and warranty. Delivery, installation and base optional.
FREE HOME DEMONSTRATION
LA-0421
ANYTIME 9 A.M. TO 9 P.M. DAILY
SEE COMPLETE LINE OF MUNTZ AT
346 PEACHTREE

Use Journal-Constitution Want Ads

Staff Photo—Bill Wilson

GEORGE FRAPART SHOWS HIS TOLBERT TROPHY TO INTERESTED PARTY

Sylvan Coach Jimmy Green (L) and His Star Fullback Beam at Grid Banquet Monday

Frapart Gets Top City Award

Sylvan FB Wins Tolbert Trophy

The footballs were made of chocolate ice cream and the players of country steak and mashed potatoes at Sylvan High's football banquet Monday night, but the trophy they gave George Frapart was genuine and unadulterated.

City Athletic Director Sid Scarborough presented the C. T. Tolbert Memorial Trophy to Frapart, fullback for Coach Jimmy Green's 1955 Region 3-AA South champions. It was the second time the award, given annually to the most valuable player in Atlanta's 13-school metropolitan system, has gone to a Sylvan back. Quarterback Stan Cochran won the trophy in 1952, when Frapart was a freshman.

The 180-pound offensive-defensive stickout was lone honoree of the night, since Sylvan's football awards are made later in the school year. But letter certificates were given to varsity players by coaches Steve Vernarsky and Jack Wood, to B-teamers by coach Ozzie Wadewitz, and to eighth grade squadmen by coach Clem Knight.

Student emcee Mike Hein made several kidding presentations on behalf of the varsity players, including a compass he gave Pete (Wrong-Way) Demos, who's still trying to shake off the nickname he picked up with a fumble he chased too far from enemy territory in one game.

Principal D. W. Heidecker introduced the guests and Nancy Otwell furnished the dinner music. Feature music was by the Gin Mill Five Plus One, a student instrumental sextet.

—PERSKY.

1955 SYLVAN LETTER-WINNERS

Marion Alley, Mike Allison, Douglas Anderson, Tommy Anderson, Percy Barnett, Jack Byrd, Don Chapman, Cliff Cleveland, Richard Davis, Pete Demos, Mike Edwards, George Frapart, Ronnie Gilstran, Ronnie Hardy, Jerald Hawkins, Mike Hein, Ed Hughes, Allen Johnson, Jerry Johnson, Freddie Lee, Jerry Lewis, Arnold Plonk, Earl Ponder, Bill Pope, Bobby Pressley, Joe Quattlebaum, John Roebuck, Jim Rutledge, Bubba Sims, Charles Sineath, Gene Stacks, Brownie Thurman, Jimmy Tidwell, Bills Turnipseed, Louis Wallace, James Ward, Terry Washinger, Harvey West, Jimmy White. Manager—Bobby Berry. Trainer—John Bryant.

Stone Mountain Defeats Lithonia

Special From The Constitution

STONE MOUNTAIN, Dec. 19—The Stone Mountain boys won from Lithonia Monday night in the last 15 seconds of play on a field goal by Mitchell Corbin that made the score 47-45. The Stone Mountain girls won also, 58-24.

Lithonia (45)		Stone Mountain (47)
Houseworth (11)	F	Reeves (11)
Bryant (4)	F	Ashe (8)
Simpkins (12)	C	Bennett (5)
Carter (4)	G	Corbin (6)
Humphrey (11)	G	Gouge (4)

Score at Half: Lithonia 20, Stone Mountain 16.

Subs: Stone Mountain: Spain (13), Phillips, Mitchell. Lithonia—Abbott, Cameron, Williams.

Poirier Gains Draw With Fiore

NEW YORK, Dec. 19 (AP)—Gene Poirier of Niagara Falls, N.Y., closed with a rush tonight to get a draw with favored Carmine Fiore in a 10-round match at St. Nicholas Arena in which both men were cut around the eyes.

Fiore weighed 149½ pounds, Poirier 150¾.

WAKE UP YOUR LAZY DOLLARS . . .

Make them work for you. Do as thousands are doing—open a savings account with

Georgia's Oldest Federal

Your funds here work around the clock producing extra CASH INCOME.

At the same time your funds are fully insured to $10,000 by a permanent agency of the Federal Government.

Open an account today—in person or by mail.

Where Thousands Save Millions

Fulton County Federal

Savings and Loan Association

WILLIAM M. SCURRY, President HOLLIS E. MORRIS, Exec. Vice Pres.

MAIN OFFICE, 26 PRYOR ST., N.E. • BRANCH OFFICE, EAST POINT

Member: Savings & Loan Foundation

See Our Ad in Life, Time, Reader's Digest and Saturday Evening Post

OUTDOOR GEORGIA

FAN, ED SAVED ONE ANOTHER WHEN THE RATTLER STRUCK

By BILL ALLEN

Fanny, the little half-setter, half-pointer whose master, Ed Garlington, challenged all of bird dogdom to defeat her and her young friend, Honey, in a quail-hunt for the unlimited world's championship and a $1,000 purse, brought me a Christmas present the other morning.

Bill Allen

Managing her once-cracked and dislocated hip with a kind of undulating determination, she brought me some quail that she said she had chased down after the great Garlington and Joe Head, I think it was, had crippled them in a young war down in south Georgia.

Fanny and her master wanted to tell me a fale that they thought might save some dogs' lives, and some hunters, too. It doesn't get cold enough in south Georgia to put the venomous rattler to bed for the winter, so wear protection down there—good, thick socks and boots.

Fanny had a big stained bandage around her neck, and since she is one of my favorite females, I inquired how she got scratched through all that shaggy hair (for she is setterish for a drop, and kind of cuddly looking, though she'd hate that word).

"Scratched?" Fanny howled, and then baring her teeth: "By a diamondback rattlesnake in the grass, I got scratched!" Then she muttered down in her throat, like ladies (dogs and humans alike) do sometimes.

So the story unfolded.

Fanny pointed a covey of birds and the Garlington party got their usual share, then went after the singles. They found Fanny transfixed, but looking different, than on usual point. She didn't even cock an eye around to see which side Ed was coming from.

"I was kinda scared," Fanny whined to me confidentially, "but I didn't want the boss to get struck by the snake, and I could hear him walking up behind, so I jumped at that rattler and tried to get out of the way at the same time to let the boss get a shot. He killed the nasty thing, but not before it bit me."

Then the little crippled birdfinder shivered and shuddered with the memory. She must have blacked out.

Terrible thing about a setter getting snakebit is that you almost always can't find the fang punctures through all that matted hair, and Fanny hasn't lived a day since she was three weeks old without cockleburrs matting up her coat. Unlike the setters you see in the paintings and photographs on the front of outdoor magazines, she wears the burrs and briar scratches like the diadem they compose.

Anyway, Garlington had to hunt those snakebite holes, and wait until she had swollen a fist-sized bump, all the time heading for Vidalia as hard as he could go.

Finally he resolved to release the swelling with an incision, and he got most of the poison out, and a lot of blood, too, because he cut one of his precious dog's veins, and had to use finger pressure to keep her from bleeding to death.

She had a tough time of it, but science and her courage triumphed. I wouldn't be surprised if Ed didn't give her a transfusion. Fanny's alive, and she'll sidle along on her three legs after many another doomed quail, and bring in hundreds of cripples for amazed gunners.

More important than anything to Fanny, though, is that Ed is alive to shoot them down for her. And they both know she may be the reason he is.

Henry and Neely Receive No. 1 National Ratings

Hanna Tops Men's Senior Singles And Andrews Leads Junior Netters

NEW YORK, Dec. 19 (AP)—Phil Hanna, a 45-year-old New York television singer, and Art Andrews, an Iowa City schoolboy who reached his 18th birthday in November, are the old and young of American tennis for 1955.

Hanna was ranked No. 1 in senior singles and Andrews in the junior division today by the U.S. Lawn Tennis Assn. Ranking Committee. Hanna, eligible for the first time, won the senior championship at Forest Hills in September. Andrews was runner-up to Mexico's Esteban Reyes in the junior championship at Kalamazoo, Mich., in July.

The recommendations of the ranking committee don't become official until they are accepted by the USLTA annual meeting at San Francisco, Jan. 21, but they seldom are changed.

Other top rankings made public today:

Senior doubles—Edward G. Chandler and Gerald Stratford; junior doubles—Andrews and Crawford Henry, Atlanta; boys' singles (15 and under)—Edgar A. Neely III, Atlanta; boys' doubles—Neely and Earl Bucholz Jr., St. Louis; girls' singles (under 18)—Barbara N. Breit, North Hollywood, Calif; girls' doubles (18)—Miss Breit and Dianne Wootton, Santa Barbara, Calif.; girls' singles (15 and under)—Donna Floyd, Arlington, Va.; girls' doubles (15)—Albertina Rodi, Beverly Hills, Calif., and Sally Moore, Bakersfield, Calif.; interscholastic singles—Crawford Henry, Tulane University, Atlanta; interscholastic doubles—Robert Macy and John Skogstad, Coral Gables (Fla.) High School.

The junior division, from which the future stars of men's tennis should come, included two players who earned men's ranking. Mike Green of Miami Beach, Fla., No. 2 junior for the second year, was listed No. 34 among the older players and Ron Holmberg of Brooklyn, No. 5 junior, drew the No. 38 mens' ranking.

Miss Breit, leading girls' player for the second straight year, was ranked seventh in women's singles.

Patty Wins at Tunis

TUNIS, Dec. 19 (AP)—The veteran Budge Patty of Los Angeles today won the Tunis International Tennis Tournament with a straight set, 6-4, 6-2, 6-4 victory over France's No. 3 ranked player, 21-year-old Pierre Darmon.

RENT A NEW CAR

DIXIE Drive It Yourself SYSTEM

WA. 1870

"We Never Close"

67 Pryor St., NE

100 feet from Candler Bldg.

Also 200 Cherokee Street

Marietta, Georgia. Phone 8-2626

AN EX-GRIDDER

Tech Cagers Get Boost With Tillman

No, Georgia Tech is not going to give up football. And the Jackets aren't going to let basketball wag their intercollegiate dog.

But as the spidery frame of the Alexander Memorial takes shape just off Tenth street you can see basketball more and more earning an important spot in the Georgia Tech picture.

This was further emphasized this past weekend when—for the first time in memory of Tech observers—a standout high school football star was signed to a strictly basketball-baseball grant-in-aid.

The precedent-setter is Bobby Tillman, a senior at Isaac Litton High School in Nashville and acclaimed the finest athleté to walk in its halls since George Volkert cast his football lot at Tech.

Tillman, 18 years old, 6-3½ and 195 pounds, starred in football as a quarterback but will concentrate solely on basketball and baseball at Georgia Tech. He was signed this weekend by Whack Hyder, Tech basketball coach.

Tillman, an All-City baseballer, performed as a pitcher, catcher and shortstop. His mound record was 4-0. He fanned 66 and allowed only 14 hits in 42 innings. A power hitter, Tillman slashed out 20 hits in 49 times at bat for an average of .408. He's playing his third year as basketball regular for Litton and has 59 points in five games thus far this season.

—FOX.

Newman Hits 23 In Griffin Win

Ray Newman fired 23 points Monday night and led his Griffin basketball team to a 47-44 victory over Hapeville at Hapeville. Harvey Spivey led the Hornets with 14. The Griffin girls also won, 52-44.

Griffin (47)		Hapeville (41)
Royals (4)	F	Bradley (7)
Belvin (12)	F	O'Daniels (6)
Newman (23)	C	Shuman (4)
Wynn (4)	G	Thompson (4)
Lewis (4)	G	Spivey (14)

Score at Half: Griffin 21, Hapeville 18.

Subs: Griffin—Gregory, Quick, Bailey. Hapeville—Allred, Henderson (6).

Korte Suspended

MIAMI, Fla., Dec. 19 (AP)—Jockey Karl Korte was suspended today by Tropical Park stewards for careless riding in the second race last Saturday.

Don't let that smooth **Tempo** taste fool you! **Tempo** beer packs plenty of brewed in authority!

DISCOVERY OF THE 104 YEAR OLD BLATZ BREWING CO. OF MILWAUKEE, WISCONSIN A DIVISION OF SCHENLEY INDUSTRIES, INC.

New Chevrolet *Task-Force* Trucks

New panoramic windshield! Bigger side and rear windows! Anything *less* is an old-fashioned truck! No increase in prices : : : and trade-in allowances are higher than ever. . . . Come in and see how much you save!

CHEVROLET

CENTRAL CHEVROLET
2930 Peachtree Rd., N. E., EX. 4661
ATLANTA

DOWNTOWN CHEVROLET CO.
329 Whitehall St., S. W., MU. 8-5000
ATLANTA

JOHN SMITH COMPANY
536 W. Peachtree St., EM. 5661
ATLANTA

NALLEY CHEVROLET, INC.
2555 Stewart Ave., S. W. PO. 1-1191
ATLANTA

EAST POINT CHEVROLET DEALER, INC.
600 N. Main St., PO. 7-2611
EAST POINT

SOUTHERN CHEVROLET, INC.
243 W. Ponce de Leon Ave., CR. 6414
DECATUR

Staff Photo—Bill Young

NORTHSIDE'S BUD CALLIER HAS THAT LEATHER SPHERE HYPNOTIZED

Forward Is A-Mesmerisin' at Rate of 19 Points a Game for Coach Edd O'Quinn's Men

Callier Calls Shots For Unbeaten Tigers

Snipes Handles Rebound Work

By MORT PERSKY

Edd O'Quinn's Northside basketball team plays its 11th pre-Christmas game with Russell Tuesday night, still trying to get that "little more" experience they act as though they don't need.

It is a pretty good act too, and if Russell succumbs on its visit to the Tiger gym, the defending state AA champs will be Northside's 11th consecutive victim. Fallen by the wayside already are Chamblee, Milton of Alpharetta, Griffin, Newnan, Avondale, Lanier, Baker, Sylvan, Roosevelt and Sprayberry.

What has Northside got? The answer: scrappiness, Bud Callier, youth, Bud Callier, a little height, Bud Callier, Steve Snipes and Bud Callier.

Callier, a 6-1 senior forward, typically had his best night of the year a week ago against Baker, hardest-dying (67-66) foe the Tigers have met all year. And, after he had hit six of six longies in the second half, Baker Coach Bubba Ball was ready to tell the world that Callier is one of Georgia's all-time high school shots. Better even than Baker star Tommy Darrah, said Ball.

Callier makes a habit of living up to that kind of compliment. He can do anything, including jump, set and drive. He thrives on pressure.

Snipes, 6-3 center who is the team's only other senior, outrebounds Callier and so far has kept up with him in the point department. Making his biggest rebound hauls at the opposition's backboard and following with hooks and jumps at the other side of the court, Snipes has averaged 19 points a game, same as Bud. Steve hit 31 against Griffin.

The underclassmen don't disgrace their higher-scoring mates by a long shot. Sophomore forward Roy Roberts, 6-2, is handy at rebounding and tip-ins. And there are four guards, all youngsters, with a chance at the starting positions: Rick Madison, Max Staples, Mike Thomas and Tiny Williamson, who not long ago was a castoff at another school because of his height.

Basketball

SEC

Alabama 89	Holy Cross 84
Florida 74	Miami (Fla.) 69
Ohio State 72	Tulane 66
Vanderbilt 85	Georgia 61

COLLEGE

Utah State 64	Montana State 59
Wichita 79	TCU 69
Miss. Coll. 71	Culver-Stockton 53
S.E. La. 94	Westminster 68
Rice 75	Kansas 66
Missouri 81	Idaho 57
Illinois 97	DePaul 79
Indiana 80	Cincinnati 61
E. Tenn. 75	Springfield 58
Tampa 99	W. Carolina 97
Mass. U. 91	Boston C. 73
St. Anselm's 63	Colby 52
Duquesne 71	Loyola (L. A.) 55
Xavier 90	Georgetown (Ky.) 52
Manhattan 85	Connecticut 82
Keesler AFB 73	Louisiana Coll. 59
Wisconsin 71	Nebraska 52
High Point 88	Charleston 80

CARROUSEL TOURNEY
(First Round)

Tennessee 80	Boston U. 77
Clemson 94	Florida State 76
Colgate 86	Davidson 51
Wake Forest 95	Miss. State 68

HIGH SCHOOL
(Boys)

Pepperell 55	Rome 49
Newton County 56	Henry County 55
Tucker 65	Suwanee 61
Southwest DeKalb 58	Russell 43

(Girls)

Rome 31	Pepperell 29
Newton County 56	Henry County 55
Suwanee 52	Tucker 48

DIAMOND DIARY

Fort Mac to Caguas, Phillips Still Winning

By JESSE OUTLAR

Taylor Phillips, who co-starred with Wilmer Mizell at Ft. Mac last summer, is wowing winter league scouts with his nifty hurling for Caguas in the Puerto Rican circuit.

Jesse Outlar

The crafty young southpaw, who may be back in a Cracker suit next summer, won two more games last week. He bested Ruben Gomez of the New York Giants, 4-2, in a corking duel, after receiving a bid to attend spring training with parent Milwaukee.

Mizell, tuning up for his return to the St. Louis Cards, is the sensation of the Cuban league. He has mowed down 112 batters in 92 innings at Havana and needs only 22 more whiff victims to establish a Cuban record. . . . Latest name mentioned in **Earl Mann's** conversations with **Joe Engel** is **Jim Lemon,** but reliefer **Dick Hyde** is still the man Mann wants most. Incidentally, **Lemon** has banged 16 homers in 41 games in the Pacific Coast League of Mexico, twice as many as his nearest rival.

Milwaukee rumor mill says if and when the Braves pull off the deal for **Frank Thomas** with Pittsburgh, ex-Crackers **Chuck Tanner** and **Jack Dittmer** will be tossed in as part payment. All of which is a bit baffling since **Tanner** was voted the outstanding Brave rookie last season. . . . Veteran Southern Leaguer **Danny Ryan** returning to Birmingham as a catcher-coach. . . . Outfielder **Jim Frey,** obtained by the Crackers recently, injured his foot while playing for Pastora, Venezuela, and has returned to the states for treatment. **Joe Schultz,** who bossed Nashville last summer, has Pastora winging in front in the Occidental League race. . . . Catcher **Steve Korcheck,** who divided the '55 campaign between Washington and Chattanooga, has entered the Army and is stationed at Ft. Jackson. . . . **Tom Casagrande,** a $40,000 bonus bust with the Philadelphia Phils, may call it a career and start a new one as an umpire.

When the Chicago White Sox dealt **Chico Carrasquel** to Cleveland for **Larry Doby,** a baseball writer quipped, "At last **Avila** has a shortstop he can talk to, even if neither of them can make a double play." . . . **Jack Sanford,** who toured the Southern Association for the Philadelphia Phils, was let out the other day. . . . Found a Texan who isn't eager to go back to Texas: **Murray Wall,** who'd rather pitch for the Crackers than Dallas, the club

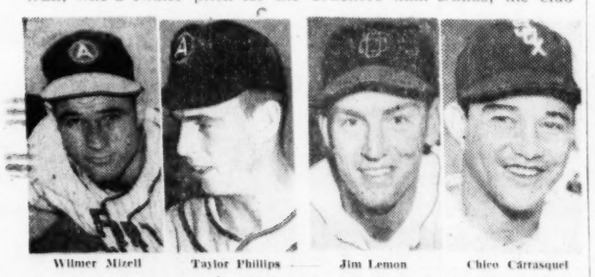

Wilmer Mizell — Taylor Phillips — Jim Lemon — Chico Carrasquel

to which Mann sold him. Wall is connected with a local radio station this winter. . . . **Bill George,** who put in three seasons at Poncey, says he'll welcome a change of scenery. The veteran lefty, a post office employe here during the off season, will be pitching against his old roommate **Joe Piercey** in the Texas League. **George's** new address is Shreveport, and **Piercey** jumped all the way to Houston when he quit the Crackers in mid-stream. . . . **Jim Solt,** another former Cracker working here this winter, recently underwent minor surgery.

Crackers' **Earl Hersch** was the Southern Association "iron man" last summer, the only player appearing in all 154 games. . . . In scanning Southern records for '55, you are amazed by the digits opposite **Jerry Dahlke's** name. The Memphis reliefer didn't surrender a homer in 117 innings, finished with a 19-5 record, including 17 relief victories and an ERA of 1.85. . . . Trip of the year: Southern Pres. **Charlie Hurth's** junket to El Salvador with the Loyola (La.) college team. . . . Mystery of the year: How Little Rock, a perennial flop in the standings and at the box office with a working agreement, expects to function at all without one. Detroit gave the Travs the boot.

Suwanee, Tucker Divide Games

TUCKER, Dec. 19—Betty Moore of Suwanee had another night over 30 leading her sextette over Tucker with 38 points, 52-48, while the Tucker men retaliated by whipping Suwanee, 65-61.

The boys' game was tied almost from beginning to end. Donald Weed had 30 points for Tucker and Billy Hutchind dropped in 25 points for the losers.

Tucker (65)		Suwanee (61)
Weed (30)	F	Black (10)
Weathers (8)	F	Davis (13)
Thomas (17)	C	Hutchins (25)
Bailey (8)	G	Darrell (10)
Edwards (2)	G	Anglin (1)

Score at Half: 33-33.
Subs: Suwanee only—Adams (2), Allen.

Hoosiers Ramble

BLOOMINGTON, Ind., Dec. 19. (AP)—Indiana's young Hoosiers poured it on Cincinnati's basketball team tonight, 80-61, to avenge a drubbing they took from the Bearcats last season. Hallie Bryant led the Hoosiers with 31 points.

Blassie Boys Seek Crown

Wrestling royalty heads the City Auditorium mat card Friday night when one crown goes on the line and another on display.

Jerry Grahame and Don McIntyre, who own the world tag team title, will risk it against the Blassie brothers, Fred and Bill, in a one-fall, 60-minute time limit affair. Fred Blassie is current Southern heavyweight champion.

North woodsman Jackie Nichols meets Mike Paidousis, ex-Tennessee linemen in a preliminary.

$1,250,000

TO HELP YOU REACH YOUR SAVINGS GOAL SOONER...

December 30th ATLANTA FEDERAL'S 30,000 savers will share *two* dividends in one, totaling more than $1,250,000. This sets a new Georgia record for earnings paid on savings for just six months. Why not let higher-than-average returns help you reach your goal *sooner*. Open or add to your own insured savings account tomorrow at the ATLANTA FEDERAL nearest you.

Atlanta Federal Savings
AND LOAN ASSOCIATION

Main Office: MARIETTA AT BROAD
Tenth Street: 1124 PEACHTREE
West End: GORDON AT ASHBY

ATLANTA'S FIRST CHOICE FOR SAVINGS

NEW! KNOW-COST LOANS

Come in. See what you pay. Huge wall sign shows payments, amounts of loans, and charges.

Just walk in our office and see for yourself. It's all listed so you can check it for yourself and know the cost of a loan.

Master LOAN SERVICE
61 FORSYTH ST. N.W. WA. 2377
Ground Floor Healey Bldg.

Chamblee Tops O'Keefe, 60-44

Warren Thrasher bucketed 19 points and Eddie Grider 13 to power Chamblee to a 60-44 win over O'Keefe Monday night on the Chamblee court. The O'Keefe girls, paced by Judy Hinton's 33 points, won, 47-43. Dove Bailey hit 13 for the O'Keefe boys.

O'Keefe (44)		Chamblee (60)
Freeman (11)	F	Grider (13)
Walker (2)	F	Thrasher (19)
Blanks	C	Parker (11)
Dover (11)	G	Shutte (6)
Bailey (13)	G	Faucett (4)

Score at Half: Chamblee 34, O'Keefe 22.
Subs: O'Keefe—Thomas, Sledge (5), Hunter (2), O'Shields. Chamblee—Manderson (4), Lively, Taylor, Jim Reese, James Reese.

Pastrano Whips Layne in Ten

NEW ORLEANS, Dec. 19 (AP)—Quick-stepping Pastrano of New Orleans established himself as a serious contender for the heavyweight crown tonight with a bloody 10-round decision over rough Rex Layne. Pastrano weighed 185, Layne 208½.

Make MAYOS YOUR GIFT HEADQUARTERS!

FACTORY DISCOUNTS are Our Gift to YOU!

TAKE YOUR CHOICE!

ONLY $9.95 EACH

JUST IN TIME FOR THE HOLIDAYS!
100% ALL WOOL WORSTED & FLANNEL
SUITS WITH DELUXE TAILORING
They LOOK, Feel and Wear Like $55.00 Fabrics. "Ivy League" Styling in Popular Shades and New Patterns.
USE OUR LAYAWAY PLAN At No Extra Cost!
OUR EXECUTIVE-TYPE GROUP $34.95 NONE HIGHER
ALTERATIONS FREE

100% ALL WOOL SLACKS
Crease-Resistant Flannels, Sheen Gabardines in 'Ivy League' Styles. ALTERATIONS FREE!

Wool Quilted ZIPPER JACKETS
Sheen Garbardines . . . Warmly Wool Quilted Linings. New Models and Attractive Colors.

HOLIDAY STYLED SPORT SHIRTS
GOOD-LOOKING FIBRENES & GABARDINES UNCONDITIONALLY GUARANTEED WASHABLE $2.94

$29.95 COSTLY LOOKING ALL WOOL TOPCOATS
CHOICEST TWEEDS, SHETLANDS, SHEEN GABARDINES IN DURABLE LUXURY WEAVES. GOOD LOOKING BAL COLLARS AND RAGLAN OR SET-IN SLEEVES.
ALTERATIONS FREE

GENUINE IMPORTED WOOL SPORT COATS
$19.95 STRIKING CAMPUS STYLES IN BOUCLES AND NOVELTY WEAVES . . . ALL COLORS.
FREE ALTERATIONS

WE GUARANTEE
To have your garments for you on or before Dec. 24

100% DU PONT ORLON LONG SLEEVE SWEATERS $3.94
SOFT, LIGHTWEIGHT AND WARM AS CASHMERE. DESIRABLE COLORS. SLEEVELESS MODELS — $2.94

GENUINE LEATHER BELTS
ALL TYPES $1.00
NARROWS . . . SUEDES

SILK EMBROIDERED TIES 97¢
SQUARE CUTS . . . NEW DESIGNS . . . REPPS . . . EMBROIDERY MOTIFS.

'AMERICA'S MIRACLE VALUES'
MAYOS
35 PEACHTREE ST.
STORE HOURS 8:30 TO 8:30 'TIL CHRISTMAS

GEORGIA NEWS

Colquitt Courthouse Blast Scene

One dynamite stick planted near Sheriff Eddie Gordon's office shattered windows in the Colquitt County courthouse at Moultrie, while another thrown near where several children were sleeping failed to explode, officers said.

The courthouse blast went off about midnight Saturday and blew out three windows in the sheriff's office and two in the second floor office of the Veterans Service.

It also smashed a holly tree near where the charge was placed between some shrubbery and the courthouse porch.

The unexploded dynamite was thrown about the same time near the tents of the Dixie Exposition Show on the Spence Field Road.

Deputy Sheriff J. H. Powell said the fuse had been pulled and gone out or several children of carnival workers sleeping in the tents might have been killed.

The officers said they are following several leads and have a theory about the dynamiting.

Master Farm Family

Eldred Lee and his family have been chosen **Ware County's** "Master Farm Family" of 1955 by other farmers in the county. . . . Gordon Mays Jr., city councilman and president of the **Jenkins County** Chamber of Commerce, has been elected mayor of **Millen.** . . . A recount of votes in the **Toombs County** races for solicitor of City Court and superintendent of county schools was held before Judge J. L. Renfroe of Superior Court, but did not change the results of the first count made after the Dec. 14 primary.. William T. Darby, incumbent solicitor, who asked for the recount and who needed but four more votes to win over William T. Whatley, was found to be 18 votes short of victory in the recount. . . . Miss Ruth Martin, principal-teacher at **Toms Creek** elementary school in **Stephens County,** was named the first "Teacher of the Year" in the county.

Dogs Quarantined

The **Jackson County** Board of Health has ordered that all dogs in the **Brockton, Attica** and **Redstone** areas be quarantined for a period not to exceed 60 days. A case of rabies in a fox was recently reported in the county. . . . Mayor V. S. Bearden of **Clayton** was defeated in his bid for reelection by L. F. Reeves by a vote of 287 to 70. . . . Property owners, whose land was obtained by the gederal government through condemnation proceedings for the site of the Army's Kings Bay ammunition depot site in **Camden County,** Monday obtained the testimony of Scott Candler, secretary of the Georgia Department of Commerce, and Robert M. Holder, **Atlanta** industrial real estate agent, to support their demands for higher payments for their land. . . . **Savannah** has been mentioned as a possible site for the headquarters of the Atlantic Coast Line railroad, which the company has announced will be from Wilmington, N.C. Meanwhile, the chamber of commerce in **Ware Countty** and other groups in **Waycross** are making an "all-out" effort to have the offices of the railroad located in **Waycross.**

Adamsville Lodge Elects

H. A. Kirby of the Atlanta Parks Dept. has been elected worshipful master of Adamsville Masonic Lodge No. 171.

Other officers for 1956 include: H. W. Chafin, senior warden; L. E. Sparks, junior warden; J. L. Bullard, treasurer; C. R. Baumgras, secretary; R. C. Waits, senior deacon; R. E. Bryant, junior deacon; J. T. Garrett, senior steward; Corado Gubano, junior steward; M. R. Waits, chaplain; T. O. Swancey, marshal, and E. J. Newton, tiler.

Rep. Stripling In Line for Post

Rep. David Stripling of Coweta county is slated to succeed the late Ossie Singleton of Buena Vista as deputy director of the Workmen's Compensation Board.

Reports Monday said Gov. Griffin will appoint Stripling to this post. The legislator is a Newnan lawyer.

MAYOR - ELECT—ELLIJAY, Dec. 19—E. M. Wright is the newly elected mayor of Ellijay. He will take office Jan. 1.

Oil Test Well Drill Begun By Atlantan

Wiley P. Ballard, Atlanta oil operator, and a group of his associates began drilling operations on a proposed 4,000-foot wildcat test well in northern Clinch County Monday afternoon.

The new well, which is on a 10,000-acre plot of leased property, is only about 30 miles south of the Coffee County well which showed traces of oil in September. No oil in commercial quantities has ever been found in Georgia.

Ballard, who has discovered a number of oil fields in Texas and has drilled wells in both Texas and Oklahoma, said, "We'll drill until we find oil in commercial quantities or hit granite."

"THERE IS OIL"

He stated that he thinks granite will be encountered at about 4,500 feet.

Ballard said that commercial amounts of oil have been found in Alabama and Mississippi in formations similar to those in north Clinch County.

"The Coffee County well proved one thing—there is oil in the state," he said. "But finding it in large enough quantities to make it worthwhile is the major problem."

Ballard said it will probably take two or three weeks to complete the well.

TO HELP PINPOINT

Garland Peyton, director of the State Department of Mines, Mining and Geology, expressed pleasure that a well is being drilled in north Clinch. "Even if they do not succeed, the drilling itself will help in determining where they should have started," he said.

He pointed out that Georgia has drilled less than 75 wells. Alabama tried some 400 times before hitting pay dirt.

"There is reason to believe there may be a formation in north Clinch County which has trapped oil and prevented it from flowing away. Drillers to the north have encountered fresh water—a bad sign," Peyton said. "But to the south they have found salt water in the sand. This causes us to believe there may be an oil-trapping barrier in the area."

Wake Up Tired?
because of acid stomach at night?

Take 2 TUMS as a "Night-cap"
If you feel exhausted and "dragged out" mornings, try this simple way to avoid restless nights due to excess stomach acid. Just eat 2 Tums before retiring. See if you don't sleep better—feel fresher next day. Tums neutralize excess acid *fast.* Always keep Tums handy to counteract acid indigestion, heartburn. Get a roll right now.
So economical—only 10¢ a roll
3-roll pkg. 25¢

(Advertisement)

Doctors Tell Mothers Warts Should Be Removed

New Compound Removes Warts Without Cutting or Burning

New York, N.Y. (Special)...Doctors know that picking and scratching at warts may cause bleeding and infection. But today, medical science has developed a new compound, that removes common warts quickly and safely, without painful surgery or electrolysis.

Developed by a famous medical laboratory, this remarkable new formula penetrates warts...destroys their cells...actually causes warts to dissolve away.

Tested by a leading New York skin clinic under careful medical supervision, this remarkable formula proved so effective, only one application a day was needed . . . proved so safe, it is now used for both children and adults. This new compound contains no mineral acids . . . leaves no ugly scars.

Today, this new compound is being widely recommended for quick removal of unsightly, troublesome warts. Known as *Compound W**, it is now available for the first time without a prescription, at all drug counters for just 98¢. Compound W is guaranteed to remove warts . . . or money refunded. *Trade Mark

Copr. 1955, Whitehall Pharmacal Company

Kroger
LIVE BETTER - FOR LESS

The Finest of Feasting at Kroger Low Prices

YOU'LL GET TOP VALUE STAMPS ON FEAST FOODS GALORE!

Shop Early—Avoid the Rush

Turkey

HENS 10-16-lb. Avg. Lb. **53c**

TOMS 18 lbs. Up Lb. **43c**

NEW PACK GRADE "A" OVEN-READY

6-10 LB. BELTSVILLE FANCY
Turkey Hens Lb. **59c**

Be Sure of the Best!
ORDER YOURS NOW!
KROGER Is Headquarters for
• Turkeys • Ducklings • Geese
• Capons • Cornish Game Hens
• Baking Hens • Canned Hams
• Cooked and Fruited Hams
• Cooked and Fruited Picnics
• TENDERAY BEEF

DOUBLE RED ROME BEAUTY
Apples 4-Lb. Bag **59c**

SWIFT'S PREMIUM OR ARMOUR'S STAR • SMOKED
HAM
12-16 LB. SHANK HALF OR WHOLE SHORT-SHANKED NEW LEAN TRIM Lb. **45c**

FRESH
Stewing Oysters Pint **89c**

FRESH DRESSED
Baking Hens Lb. **47c**

RELIABLE SLICED
Kingan's Bacon Lb. **39c**

SMALL 8-12 LB.
Fresh Pork Ham Lb. **47c**

FRESH BOSTON BUTT
Pork Roast Lb. **29c**

FRESH PORK
Shoulder Steak Lb. **39c**

SWEET JUICY FLORIDA
ORANGES 8 POUND BAG 39c

KROGER
Chocolate Drops 14-Oz. Pkg. **29c**

Smart Santas Select **KROGER Christmas Candies**

Holiday Mix	14-Oz. Pkg.	29c
Jelly Toys	14-Oz. Pkg.	25c
Big Jim Sticks	Each	19c
Mesh Stockings	Each	49c
Assorted Filled Candy	Lb.	39c

Candy Canes 6-Ct. Pkg. **25c**

HILLCREST ASST.
Chocolates 2-Lb. Box **$1.19**

HOLIDAY
Fruit Cake 2-Lb. Tin **$1.69**

Land O'Lakes Butter ¼-Lb. Prints Lb. **75c**

KRAFT
Mayonnaise Pt. Jar **43c**

NUTS IN THE SHELL
ENGLISH **Sm. Walnuts** Lb. 49c
HOLIDAY **Mixed Nuts** Lb. 53c
FANCY **Pecans** Lb. 69c
HOLIDAY **Brazil Nuts** Lb. 49c

STRIETMANN **Zestas** Lb. Box **27c**

RITTER **Tomato Juice** 32-Oz. Jar **31c**

DETERGENT **DASH** 25-Oz. Pkg. **37c**

Sunshine Toy Cookies Pail **49c**
Fluffo Shortening 3-Lb. Tin **55c**
Parkay Margarine Lb. **29c**
Luzianne Coffee White Label Lb. **97c**

For Men!

GET TOP VALUE STAMPS • GET TOP VALUE GIFTS • GET TOP VALUE

TV "TECHNIQUE"—Angie Dickenson, left, Claire Luce and Shirley Ross, right, are starred in the full-hour teleplay "Technique" to be seen on NBC Matinee Theater at 3 p.m. Tuesday on NBC-TV and Channel 2. The drama concerns a young actress (Miss Dickenson) who invites attentions of a married playwright.

TV and Radio Today

DRAMA

The actress-wife of a successful playwright fears he is falling in love with a young aspiring ingenue. She goes to great lengths to keep her husband, during "Technique," with Claire Luce, Shirley Ross and Angie Dickenson, on NBC Matinee Theater. — Channel 2 (NBC-TV) at 3 p.m.

Herbert Marshall returns as program host introducing the poignant story, "Miracle of the Bells," an adaptation of Russell Janey's moving story, on Your Radio Theater.—WSB-Radio (NBC) at 9 p.m.

Hostess Jane Wyman and Patric Knowles co-star in "Along Came a Bachelor," on Fireside Theater. A young widow wants to marry a handsome bachelor. He's willing but the widow's little son insists that three's a crowd.—Channel 2 (NBC-TV) at 9 p.m.

Kim Stanley and Louis Jean Heydt star in "The Waiting Place," the compassionate story of a young girl on the threshhold of discovery of herself as a woman, on Playwrights 56.—Channel 2 (NBC-TV) at 9:30 p.m.

Bill Bishop and Lynn Bari star in the adventure, "Hour of Nightmare," when they portray two free-lance photographers who go to Mexico to take shots of some mysterious flying objects, during Science Fiction Theater.—Channel 5 (CBS-TV) at 7 p.m.

Chuck Conners stars in "Barbed Wire Christmas," the story of how a group of GIs spend Christmas in a German concentration camp.—Channel 11 (ABC-TV) at 9:30 p.m.

VARIETY

Patti Page sings "Then I'll Be Happy," "Stars Fell On Alabama," "Basin Street" and "I Hear a Rhapsody,' during her show. — Channel 2 (NBC-TV) at 6:30 p.m.

Today cameras capture the religious pageantry of the St. Constantine and Helen's Greek Orthodox Church in Detroit, showing services in the Byzantine Rite, unfamiliar to most people.—Channel 2 (NBC-TV) at 7 a.m.

Red Skelton plays the dramatic role of tramp Freddie, the Freeloader, in an adaptation of O'Henry's classic Christmas story, "The Cop and the Anthem," during the Red Skelton show in color.—Channel 5 (CBS-TV) at 9:30 p.m.

Jane Wyman — Patric Knowles — Patti Page

Lynn Bari — Red Skelton — Herbert Marshall

NETWORK TIMETABLE

TUES. A. M.	WSB-TV—2 (NBC) *Network Programs	WAGA-TV—5 (CBS-D)	WLW-A—11 (ABC) †Color Program	WSB-750 (NBC) FM 98.5 Meg.	WAGA-590 (CBS) FM 103.3 Meg.	WGST-920 (ABC) FM 94.1 Meg.	WQXI-790 (Mutual) *Network Prog.
5 :00	Silent	Silent	Silent	Silent	Silent	Silent	Silent
:15	Silent	Silent	Silent	Dixie Farm	Silent	Silent	Silent
:30	Silent	Silent	Silent	& Home Hour	Gospel Time	Rise & Shine	Bob McKee
:45	Silent	Silent	Silent	Farm & Home	Farm Fest	with Jimmy	Bob McKee
6 :00	Silent	Silent	Silent	Ser.;Weather	The Good	Rise & Shine	Bob McKee
:15	Silent	Silent	Silent	Serenade	Morn Show	Eye Opener	Bob McKee
:30	Silent	Silent	Silent	News; Sunup	N's; Preston	Eye Opener	Bob McKee
:45	Silent	Silent	Silent	Sunup	Chas; Wthr.	Finis J. Dake	Bob McKee
7 :00	Today*	Silent	Silent	News	News	Rise & Shine	Bob McKee
:15	Today*	Silent	Silent	Merry-Go-	Good Morn	Rise & Shine	Bob McKee
:30	Today*	Morning	Silent	Round	News	Wea. & News	News
:45	Today*	Show*	Silent	News	Good Morn	Harper	Bob McKee
8 :00	Today*	Captain	Silent	News*	News*	Rise & Shine	News
:15	Today*	Kangaroo*	Silent	Melodies	Good Morn	with	Bob McKee
:30	Today*	Captain	Test Pattern	Melodies	N's; Good	Jimmy	Bob McKee
:45	Today*	Kangaroo*	W'lman; Ctns.	Melodies	Morn Show	Rise & Shine	Bob McKee
9 :00	Today in	Romper	Fun With	News; Kitch'n	Preston	Breakfast	Bob Watson
:15	Georgia	Room	Fran	Klub	Charles	Club*	Bob Watson
:30	Today in	Romper	Fun With	Listen	Woman's	Breakfast	Bob Watson
:45	Georgia	Room; News	Fran	Ladies; News	World; N's	Club*	Bob Watson
10 :00	Ding Dong	Garry	School Days	News; Dr. P.	Arthur	My True	Bob Watson
:15	School*	Moore*	School Days	Fun Dialers	Godfrey*	Story	Bob Watson
:30	Ernie	Arthur	The Mary	Weekday*	Arthur	Whisp'g S'ts	Bob Watson
:45	Kovacs*	Godfrey*	Moore Show	Weekday*	Godfrey*	Girl Marries	Bob Watson
11 :00	Home*	Arthur	Surprise	Weekday*	Arthur	Companion*	Bob Watson
:15	Home*	Godfrey*	Party	Weekday*	Godfrey*	Music	Bob Watson
:30	Home*	Strike	Surprise	Mkts.; RFD	P'tree Party	Dean Dickens	Queen for
:45	Home*	It Rich*	Party	Fib. McGee*	H. Hiller*	Dean Dickens	a Day

TUES. AFT.	WSB-TV—2 (NBC) *Network Programs	WAGA-TV—5 (CBS-D)	WLW-A—11 (ABC) †Color Program	WSB-750 (NBC) FM 98.5 Meg.	WAGA-590 (CBS) FM 103.3 Meg.	WGST-920 (ABC) FM 94.1 Meg.	WQXI-790 (Mutual) *Network Prog.
12 :00	News	World News	News; W'thr	News	News	Harm'y Hse.	News; Films
:15	"Guilty of	Love of Life*	"Sweethearts	Farm News	B'stage Wife*	Sunshine B's	Perry on Food
:30	Treason"	S. Tomorr'w*	of the USA"	Back to	Helen Trent*	Harmony	Best on Wax
:45	with Charles	Guid. Light*	with	the Bible	Gal Sunday*	House	Best on Wax
1 :00	Bickford	Memo For	Una Merkle	Notebook	Road of Life*	Harmony	Best on Wax
:15	and Bonita	Milady	Valiant Lady	Statesmen	Ma Perkins*	House	Best on Wax
:30	Granville	Love	"Women In	Weekday*	Dr. Malone*	Harmony	Best on Wax
:45	"Treason"	Story*	Bondage"	Weekday*	Guid'g Light*	House	Best on Wax
2 :00	Tennessee	R. Q. Lewis*	with	Housewives	W. Warren*	Harmony	Merry
:15	Ernie Ford*	A. Godfrey*	Gail Patrick	Corner	P. Mason*	House	Christmas
:30	Feather	Grand Nat.	and	Eddie Cantor	Nora Drake*	Harmony	Merry
:45	Your Nest*	Bake-Off*	Nancy Kelly	Eddie Cantor	Brighter D.*	House	Christmas
3 :00	Matinee*	Big	Miss Boo	Weekday*	Houseparty*	Harmony	Hank Morgar
:15	Matinee*	Payoff*	Miss Boo	Weekday*	Houseparty*	House	Hank Morgar
:30	Matinee*	Bob	Miss Boo	Pet Hotel*	2nd Mrs. B.	Harmony	Hank Morgar
:45	Matinee*	Crosby*	Miss Boo	Dr.'s Wife*	Sch. of Air	House	Hank Morgar
4 :00	Date-Life*	Bright. Day*	"B'der Feud"	R. Happiness*	N's;* Top	Harmony	Hank Morgar
:15	First Love*	Sec. Storm*	with	Stella Dallas*	Five	House	Hank Morgar
:30	C. Ruggles*	On Your	Lash	Widow Brown	Top Five	Harmony	Hank Morgar
:45	Mod. Rom.*	Account*	LaRue	Pep'r Young*	Top Five	House	Hank Morgar
5 :00	Pinky Lee*	Gene	M. Mouse	Wom. in Hse.*	N's*; Top 5	Harmony	Hank Morgar
:15	Pinky Lee*	Autry	Club*	Music Man	Top Five	House	Hank Morgar
:30	Howdy	Gene	M. Mouse	Music Man	Sports; News	Weather Rept	Hank Morgar
:45	Doody*	Autry	Club*	Music Man	John Martin	Harmony	Hank Morgar

TUES. EVE.	WSB-TV—2 (NBC) *Network Programs	WAGA-TV—5 (CBS-D)	WLW-A—11 (ABC) †Color Program	WSB-750 (NBC) FM 98.5 Meg.	WAGA-590 (CBS) FM 103.3 Meg.	WGST-920 (ABC) FM 94.1 Meg.	WQXI-790 (Mutual) *Network Prog.
6 :00	Flatt &	Touchdown	Kit Carson	Headlines	A. Jackson*	House	Sportscope
:15	Scruggs	Touchdown	Kit Carson	Sports Parade	Georgia News	Harmony	News; P'tree
:30	Patti Page*	Wea. Spts. N's	Lee Roy	Music to	Panorama	Bill Stern*	Open House
:45	Weath.; News	D. Edwards*	Abernathy	Remember	L. Thomas*	Sports Desk	Music; News
7 :00	I Led	Science	N's; W'thr.	Battle of	N's*; Mus.	J. W. V'cook*	Peachtree
:15	3 Lives	Fiction Thea.	John Daly*	Music	Headliners	Night Music	Open House
:30	Dinah Shore*	Name That	Warner Bros.	M. Beatty*	Jon Farmer	Music Out	G. Heatter*
:45	News C'van*	Tune*	Presents*	One Man's F.*	Ed Murrow*	of Night	F. Lewis Jr
8 :00	Milton	Phil Silvers	Warnes Bros	People Are	People	Music From	Treasury
:15	Berle*	Show*	Presents*	Funny*	Speaks	Night	Agent
:30	Milton	Navy Log*	Wyatt Earp*	Dragnet*	Suspense	Bishop Fulton	B'way Cop
:45	Berle*	Navy Log*	Wyatt Earp*	Dragnet*	Suspense	J. Sheen*	B'way Cop
9 :00	Jane Wyman*	Meet	Make Room	News;	N's; Jack	Music From	Lou Morton
:15	Jane Wyman*	Millie*	For Daddy*	Your	Carson Show	Out of Night	Lou Morton
:30	Playwrights	Red	Cavalcade*	Radio	Amos and	Music From	Lou Morton
:45	56 *	Skelton*	Cavalcade*	Theater*	Andy*; N's*	Out of Night	Lou Morton
10 :00	Playwrights	The $64,000	Homicide	Fib. McGee	N's; Tenn.	Edw. Morgan	Lou Morton
:15	56	Question*	Squad*	Nightbeat	Ernie	Music	Lou Morton
:30	Studio 57	Mr. District	The Hunter	Nightbeat	Bing Crosby	Music From	Lou Morton
:45	Studio 57	Attorney	The Hunter	Nightbeat	Trent Present	Out of Night	Lou Morton
11 :00	Newsroom	News; Star	N's; W'ther	5-Star Final	News*	Music From	Lou Morton
:15	Newsroom	Theater	"How Do	Nightbeat	Talk	Out of Night	Lou Morton
:30	Tonight*	Thea.; Music	You Do"	Nightbeat	of the	Music From	Lou Morton
:45	Tonight*	Silent	with	Nightbeat	Town	Out of Night	Lou Morton
12 :00	Tonight*	Silent	Bert Gordon	Nightbeat	Talk of	Music From	Lou Morton
:15	Tonight*	Silent	and Cheryl	Just Music	the	Out of Night	Lou Morton
:30	Tonight*	Silent	Walker	Just Music	Town	Music From	Lou Morton
:45	Tonight*	Silent	Silent	Roy McMillan	Silent	Out of Night	Lou Morton
1 :00	Ref.; News	Silent	Silent	All Nite	Silent	Silent	Silent
:15	Silent	Silent	Silent	Variety	Silent	Silent	Silent
:30	Silent	Silent	Silent	All Nite	Silent	Silent	Silent
:45	Silent	Silent	Silent	Variety	Silent	Silent	Silent

RADIO AND TV

'Meet the Press' Softens for Yule

By RICHARD F. SHEPARD
The New York Times News Service

NEW YORK, Dec. 19 — Dean Hunter and Peter C. Tripp have been signed to conduct two musical programs for WMGM.

Hunter will take over It's a Woman's World from 11 a.m. to 2 p.m. Mondays through Fridays. He comes to his new chores from Philadelphia, where he ran a popular disc-jockey program under the name of Gabe Millerand.

Tripp, who had high ratings as a disc jockey in Kansas City, will be the host on Your Hits of the Week from 5 to 8 p.m. Mondays through Saturdays.

The Radio Corporation of America is putting the finishing touches to its first color television mobile unit that will be available to broadcasters for televising local events.

The unique rental service will begin with the one unit serving stations within 150 miles of Philadelphia. The company plans to extend the project to other major TV centers in the future.

The unit will serve stations that have facilities for color transmission. It is equipped with video and audio facilities and two studio cameras for taking "live" shots of events.

The first program using the service will be WCAU-TV, which will broadcast the annual Mummers' Parade in Philadelphia on New Year's Day.

Met the Press plans to simmer down in order not to violate the spirit of Christmas. Its guest next Sunday will be Robert Frost, the Pulitzer prize-winning poet. Frost is not likely to be subjected to hot questions on burning and frequently controversial issues.

Meet the Press is broadcast on radio and television on Sundays at 6 p.m. by the National Broadcasting Co.

Radio station WINS also has taken note of Christmas. It announced that it will delete all commerical announcements from 6:35 p.m. Christmas Eve until 6:30 p.m. Christmas Day. The station said it would present 24 hours of Christmas music and stories.

Kathleen and Robert Howard Lindsay are adapting "My Son Johnny," John McNulty's new book, for televising by the Columbia Broadcasting System on Studio One Jan. 30.

THE CBS Morning Show will go down to the sea on a ship next Wednesday. The 7 to 8 a.m. telecast will be made aboard the Italian liner Cristoforo Colombo. It will feature a fashion show in the engine room, for no apparent reason, singing by the ship's crew and news and weather reports from the liner's wheelhouse.

(Copyright 1955 by The New York Times Co.)

Kim Stanley Co-stars in Teen Drama

Special to The Constitution

NEW YORK, Dec. 19 — Kim Stanley, noted Broadway and TV actress, will costar with Louis Jean Heydt in "The Waiting Place" during the Playwrights 56 show at 9:30 p.m. on NBC-TV (WSB-TV) at 9:30 p.m. The compassionate story of a young girl on the threshold of discovery of herself as a woman was written by Tad Mosel.

Miss Stanley will play the role of Abby, a 14-year-old who, in the quiet of a deep ravine, keeps a frequent but lonely rendezvous with a young Gypsy boy of her imagination. There, too, she goes seeking an elusive solace when she feels pained rejection at the hands of her widowed father (Heydt).

Only Evva (Louise Platt), a gentle and lonely woman, understands Abby's yearning and fierce feeling of affection for her father, for she too loves him. And only Abby's grandmother (Dorrit Kelton) can finally make understandable to the young girl the awakening within her and the direction it will take.

Seventy-five television appearances have added to Miss Stanley's stature and reputation as an actress. She achieved stardom on Broadway during 1954 in the leading role of "The Traveling Lady."

For her performance in "Bus Stop" earlier this year she won new acclaim. Miss Stanley received the Drama Critics' Award in 1953 for her acting in William Inge's Pulitzer prize-winning play "Picnic," and also the Donaldson Award.

Arthur Penn will direct "The Waiting Place." Fred Coe is producer of the "Playwrights 56" series.

SANTA CLAUS
IS AT THE
PICKRICK
EACH EVENING

THE FIRST NATIONAL BANK OF ATLANTA

WILL PHOTOS REVEAL FLYING SAUCERS?

Mount Yapachi, Mexico. Strange lights in the sky. Flying saucers reported. A village disappears. Two American photographers (Bill Bishop and Lynn Bari, above) arrive on their weirdest assignment. And then—the fatal shot in the dark! Tonight, see "Hour of Nightmare"—spine-tingling drama presented by First National Bank on *Science Fiction Theatre* over WAGA-TV, Channel 5, at 7:00 p.m.

Chickens for Pots

CLINTON, Tenn., Dec. 19 (UP)—County officers directed that some 40 gamecocks confiscated at an illegal cock-fighting arena be turned over to needy families for Christmas.

Say NIX to perspiration Odors.
You Know You're Safe With NIX
NIX DEODORANT
The Gentle, Effective Cream Deodorant

USE WANT ADS—WALNUT 6823

XMAS SPECIAL
MONDAY—TUESDAY—WEDNESDAY
BRAND NEW 1956 VACUUM CLEANER
GIVEN! With Each Cleaner PAINT SPRAYER at No Extra Cost
• It's Full-Sized!
• It's Powerful!
• It's Low Priced!
No Messy Dust Bag To Empty
2 YEAR GUARANTEE
Name Withheld Due To Drastic Price Cut
Don't Miss This Buy!
10.95 Cash Price
Complete With Attachments!
Mail or Phone Today!
FREE Home Demonstration
SEND NO MONEY! To assure satisfaction, cleaners are sold by demonstration only.
PHONE NOW! CY. 7241
Day, Night and Sunday, too
STATE VACUUM STORES, INC.
STATE VACUUM STORES, INC.
406 Peachtree St., Atlanta, Ga.
Without obligation, I want a free demonstration of your NEW Canister VACUUM CLEANER.
Name
Address
City
If RFD Address, Please Send Directions.
Let Us Repair Your Old Vacuum
Expert Service—From Hose to Motor

RENT an IRONRITE
AUTOMATIC IRONER

Only $2 Per Week
Model 85, Standard Line

Now! Discover the joys of ironing the healthful, relaxing Ironite way by renting an Ironite, by the week, with FULL FREE HOME INSTRUCTIONS.
See for yourself how an Ironite will iron everything in your weekly wash, in less than half the time it takes you in tedious hand ironing, and you can begin saving this time immediately.
This Offer Is Limited . . . CALL
PL. 3-4192
MAYTAG
SALES and SERVICE
938 Gordon St., S. W.

PRE-CHRISTMAS CLEARANCE AT ATLANTA'S UNIFORM HEADQUARTERS

Open Evenings 'til 9

$15 Nylon Uniforms $7.75	$12.95 Nylon Uniforms $4.69	Poplin Uniforms $2.85

Nurses Shoes $5.75 UP

FREE NYLON UNIFORM GIVEN AWAY EACH WEEK

Come in Today And Register
This week's winner
Mrs. G. L. Roberts
697 Ponder Ave., N. W.

Credit Terms Available
SPRINGER FASHION UNIFORMS
"We Don't Meet Competition—We Make It"
77 Alabama St., S.W.
LAmar 2939
MAIL ORDERS ACCEPTED

SINCE 1891 SYMBOL OF ONE OF KENTUCKY'S GREAT BOURBONS
LOOK FOR THIS TRADEMARK ON EVERY BOTTLE

Wherever fine Kentucky bourbon is enjoyed the call is for...

SUNNY BROOK BRAND
"Cheerful as its Name"

The four most desirable features a bourbon could have are listed on this chart. Sunny Brook has everything!

Sunny Brook	Is it Kentucky bourbon?	Does it have an old 19th Century name?	Is it available at a popular proof?	Is it mild and mellow?
	YES!	YES!	YES!	YES!

KENTUCKY STRAIGHT BOURBON WHISKEY

THE OLD SUNNY BROOK COMPANY, DIVISION OF NATIONAL DISTILLERS PRODUCTS CORPORATION, LOUISVILLE, KENTUCKY. 86 PROOF.

Ike Won't Fail U.S., Martin Says

Sees Medical Okay on Race

By W. H. LAWRENCE
The New York Times News Service

WASHINGTON, Dec. 19 — The House Republican leader reiterated tonight a forecast that President Eisenhower will seek reelection because "he will not fail his country."

Rep. Martin of Massachusetts, former speaker, said he thought the President's doctors will find him "physically capable of carrying the high important duties of president."

ALL THE FACTS

Martin told questioners on the Mutual Broadcasting System panel show, "Reporters' Round-up," that the President should make known his intentions about 1956 only when he has all the facts, including a definitive report from his heart specialists.

Martin thus declined to join the Republican leader of the Senate, Sen. Knowland of California, who has declared the President should make known by the end of January whether he will seek reelection.

The Martin broadcast coincided with Democratic assertions that many of the divisions and rivalries in the Republican Party are becoming evident again while the President is recuperating from his Sept. 24 heart attack.

IN-FIGHTING

The Democratic Digest asserted in its January issue that there has been a lot of in-fighting among high officials during the period the President has been away from his desk.

"Whatever Mr. Eisenhower decides (on running again), the record shows that the Republican Party never wanted to follow the Eisenhower moderate course, and still doesn't," the Digest said.

"Moreover, the record shows that even Mr. Eisenhower's great magnetism is not strong enough to unite his dissident party, nor potent enough to bring the GOP old guard into the 20th century."

Martin, on the panel show, was asked the direct question as to whether he thought the President would run again.

SERVE WHEN CALLED

"Yes, I do," he replied, "because I think that he is a graduate of West Point and one thing West Point teaches its students is to serve their country when the call is made, and I believe that we are in a tense and serious situation. I think the call will be made and I think Mr. Eisenhower will respond and he will be reelected."

The GOP House leader was asked if he felt that Mr. Eisenhower was an indispensable man. He replied that "no man is indispensable," but that the President was "an extremely valuable man."

(Copyright 1955 by The New York Times Co.)

'Youngest' Housekeeper in This Ky. Town At 101 Credits 'Youth' to Mop and Broom

FULTON, Ky., Dec. 19 (AP)—The "youngest" housekeeper in town celebrated her 101st birthday anniversary today.

Calling for a broom and a mop, Mrs. Ethel Byrd gave her room a vigorous cleaning. Then she sat down to catch her breath.

"Housekeeping can be tiring sometimes but it keeps me young and healthy," she explained. "I like for my room to be neat as a pin. I do most of the work myself but need a little help when changing linens on the bed."

A native of Tennessee, Mrs. Byrd remembers the Civil War well.

"It's all so clear. We were living on a farm out from Nashville, then, and every morning the Yankees would tear through the place, getting food for themselves and corn for their horses.

"When they left, the yard would be a mess. They would go into the smokehouse and take down our meat, cut out the best portions and throw the rest down. They just riddled our farm."

The family later moved to Kentucky and Mrs. Byrd now lives here with a daughter, Mrs. S. L. Craver.

"We go to church nearly every Sunday," Mrs. Byrd said. "Maybe that's why I've lived so long."

Since it was her birthday, the family prepared Mrs. Byrd's favorite dish—chicken and dumplings.

"Grab a couple of wings," she told a reporter by telephone, "and fly down here for some."

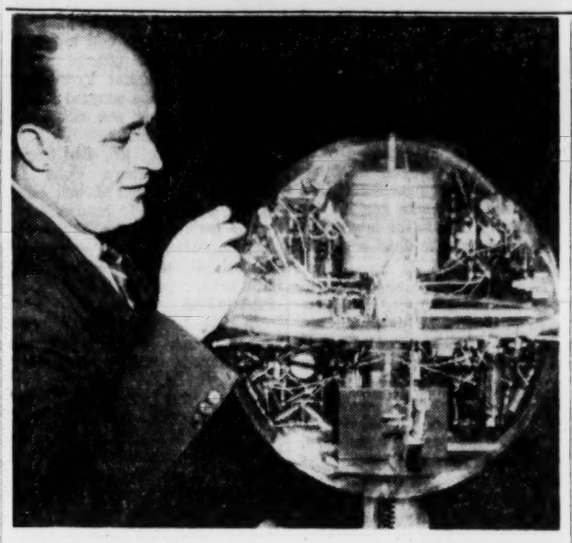

Associated Press Wirephoto

MODEL OF EARTH SATELLITE GOES ON DISPLAY
Herbert R. Pfister Looks Over Full-Scale Model of Satellite

Model of 1st Satellite Will Be Shown Today

The New York Times News Service

NEW YORK, Dec. 19—Starting at 2 p.m. tomorrow, the public will be able to get a look at what the first celestial body with the label "Made in U.S.A." may look like.

A model of a man-made earth satellite will go on display at the Hayden Planetarium. An earth satellite is scheduled to be launched between July 1957 and December 1958, by the United States as a contribution to the International Geophysical Year. Forty countries will participate in scientific observations in the geophysical year.

PRESENT AT PREVIEW

Today reporters and photographers were present at a preview of the model. On hand to explain it were Dr. Homer E. Newell Jr., superintendent of the Atmospheric and Astrophysics Division of the Upper Air Research Program for the U.S. Naval Research Laboratory, and Herbert R. Pfister. Pfister, associate editor of "Popular Science Monthly," designed and built the model after consulting with scientists working on the satellite program.

What it boiled down to after the lecture and a question-and-answer period was:

A transparent plastic globe 18 inches in diameter and weighing 25 pounds. It sat on a pedestal simulating the concave nose of a third-stage rocket, which would give a real satellite its final punch.

ELECTRONIC PARTS

The model's vital organs consist of electronic parts representing equipment to record and transmit to the earth scientific data. For example, the satellite and its brothers or sisters—the gender of the satellite is still a mystery—would measure cosmic rays, solar ultraviolet light, electrical currents and the strength of the earth's magnetic field.

It was emphasized that the model was, the physical representation of an "educated guess." Dr. Newell said it was "a reasonable facsimile" of what the real satellites may look like.

10 ARE PLANNED

Since the United States National Committee for the Geophysical Year plan to launch perhaps 10 satellites, it may turn out that some will be of different materials and shapes from others.

However, it is estimated that the satellites will be between 14 and 20 inches in diameter.

The baby moons will be launched by the Department of Defense, which is underwriting the logistical aspect of the operation.

Three-stage rockets, like monstrous basketball centers, will shoot the satellites at a speed of about 18,000 miles an hour. The goal is the upper atmosphere 200 to 300 miles from the earth. The satellites, it is hoped, will fall into elliptical orbit patterns. They would speed around the earth once every hour and a half, 16 times every 24 hours.

200 MILES UP

At a height of 200 miles it was estimated a satellite would stick to its track 15 to 30 days before it lost speed and plummeted back toward earth. As it broke into the denser air it would burn to nothing through friction.

The Glenn L. Martin Co. of Baltimore has been awarded a preliminary contract to make the satellite.

Earth-bound men may be able to see the baby moons at certain times of the day. They will shine, as does nature's own moon, with reflected light from the sun.

(Copyright 1955 by The New York Times Co.)

Britain Okays Independence For Sudan

LONDON, Dec. 19 (AP) — Britain gave official approval tonight to the Sudan Parliament's declaration of independence for the territory which she and Egypt began ruling jointly in 1899.

The Foreign Office issued this statement:

"Her Majesty's government welcomes the declaration by the Sudanese Parliament regarding the independence of the Sudan. They are consulting the Egyptian government about the formal steps necessary to put this resolution into effect."

2 Airlines Oppose Rate Cut Pleas of 5

WASHINGTON, Dec. 19 (AP)—Trans World Airlines and Pan American Airways today urged the Civil Aeronautics Board to "summarily dismiss" an application by North American Airlines and four other carriers to lower transatlantic aircoach fares by approximately 50 per cent.

'Pastor Made Advances,' Wife Defends Hubby in Slaying

WEATHERFORD, Tex., Dec. 19 (AP)—Murder charges in the slaying of a Baptist minister were being prepared tonight against a man whose wife said the pastor "made advances at me."

Dist. Atty. Roy Grogan said he would file the charges before morning against Walter M. Vaughn of Denver City, Tex., in the slaying Saturday of the Rev. Chester Stevens.

Mrs. Vaughn told The Associated Press from her home in Denver City tonight that Stevens was an "egocentric" who also made advances to several other women members of the church after going to Denver City two years ago. She said she did not tell her husband until after the minister went to Weatherford two months ago.

Grogan continued to decline to discuss the details of the case.

Earlier, Mrs. Vaughn said she felt her husband "was justified" in the shooting.

Vaughn has been held without charge in the Weatherford jail since Stevens, 39, was shot six times in the head and chest with a .22 caliber revolver.

Grogan said earlier there were witnesses to the shooting but he refused to give their names or say what their statements were.

Vaughn was a former member of the Denver City Baptist Church where the Rev. Stevens was pastor before coming to Weatherford as pastor of the Harmony Baptist Church.

The largest man-made lake in the world is Gatun Lake, part of the Panama Canal.

Children Let In Bar, Irate Dad Kills 2

JACKSON Miss., Dec. 19 (AP)—Police today charged an automobile mechanic with killing his divorced wife and a bartender because they allowed his children to enter a barroom.

Thomas D. Alford, 36, "came in shooting," according to police reports, when he entered a little tavern five miles south of Jackson last night.

Bartender Bob Sanderford, 39, hit with three bullets, staggered behind the bar and dropped dead.

WOUNDS HER MOTHER

Mrs. Carmen Alford, 29, died shortly after arriving at a hospital.

Mrs. Alford's mother, Mrs. Myrtle McDaniel, 52, received a bullet wound in her abdomen.

Sheriff Carroll Robinson charged Alford with murder.

Justice of the Peace J. B. Bell said Alford stumbled into Bell's home shortly after the shooting and fell across a couch, sobbing he had "shot them all up."

SOUGHT JUDGE'S ADVICE

Bell said Alford several times had sought his advice on family difficulties. Alford was divorced two weeks ago. His wife received custody of their two children, a 6-year-old girl and a 12-year-old boy.

"I thought I told you to stay away from there," Bell said he told Arnold.

"Yes, sir, you did," was Alford's reply, according to the judge.

Bell then asked, "Are you serious about the shooting? Where is the gun?"

Bell said Alford walked outside and returned with a .38-caliber revolver. Alford handed it to him and fell to his knees, sobbing, Bell said.

(Advertisement)

California
the Fastest and Only Thru-plane service
via Golden Crown DC-7's and World-famous DC-6's
4 FLIGHTS DAILY
9:15 am via Dallas for Los Angeles, San Francisco
12:25 pm to either city, via Dallas/Ft. Worth
3:10 pm to either city via Ft. Worth
6:00 pm to Los Angeles
a joint service of
DELTA AIR LINES and AMERICAN AIR LINES
Phone: LAmar 3242
Piedmont Hotel and Biltmore Hotel (free off-street parking)
or call your Travel Agent

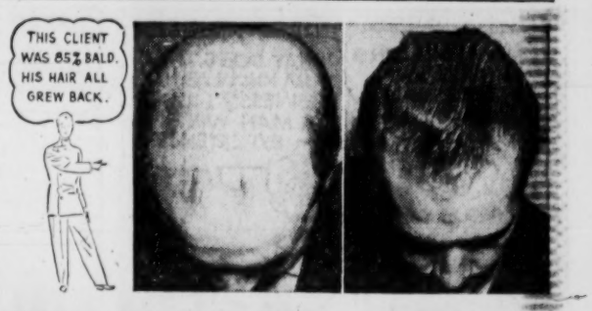

His Hair Re-grew!

When this man* came to Thomas, he was 85% bald. He had been told that *alopecia areata* caused his baldness. The second photo shows him when he completed Thomas treatment — with a full head of hair! For *alopecia areata* — or many other hair and scalp disorders — Thomas offers you the very ultimate: a 35-year proved treatment, designed to help you combat approaching baldness, falling hair, dandruff, and itchy scalp. See for yourself why seven-million of these wonderful treatments have been given — come in today for *free* consultation and advice.
(*The name of this client, and the original photos shown above can be seen in any of the 45 Thomas offices.)

THE THOMAS SCALP SPECIALISTS
45 Offices WORLD'S LEADING HAIR EXPERTS
SUCCESSORS TO THE THOMAS'
90 Forsyth St., N. W. 210 Forsyth Bldg.
Hours: 11 A. M. to 8:30 P. M.; Saturdays 10 A. M. to 5:00 P. M.
(Separate Departments for Men and Women)
PHONE CY. 6073

Use Journal-Constitution Want Ads

AT PRIOR TIRE CO.
GET THIS CROSLEY
RICH-TONE RADIO Plus STUDIO ENSEMBLE
WITH THIS SUPER-TENNA
CROSLEY
Beautiful Leather Gleem Table made especially to match CROSLEY LEATHER GLEEM ADVANCE V
The Super-Tenna
Just plug in for a better picture...
Remove and store in back when set is not in use.
21" TV, RADIO & STEP-TABLE ALL FOR $219.95
ONLY $5 DOWN
COMPLETE ENTERTAINMENT CENTER
FIRST PAYMENT NEXT YEAR!
PRIOR TIRE CO.
Don't Cuss... Phone Us!
QUALITY RECAPPING 24 hr. Tire Service 24 hr.
PEACHTREE and PINE STS.
385 CENTRAL AVE., HAPEVILLE
WAlnut 8866
POplar 1-9522

Radioear Hearing Aids
• Amazingly clear over telephone, radio, and television, with "Phonemaster" and "Inductaplate."
• Adjustable tone and gain for mild, medium, and severe hearing losses.
• Highest quality. Higher first cost. Lower upkeep cost. Longer use with satisfaction.
W. Davis Hamilton
219 Volunteer Bldg., LA. 7341

FALLING HAIR CORRECTED!
SEE! TRY!
To correct hair troubles one must cooperate with a system in line with the laws of nature. All instruction and work done in private booth.
ELLENBURG METHOD
26½ BROAD ST., N. W.

MOON MULLINS

DICK TRACY

ORPHAN ANNIE

SMILIN' JACK

MARY WORTH

JULIET JONES

STEVE CANYON

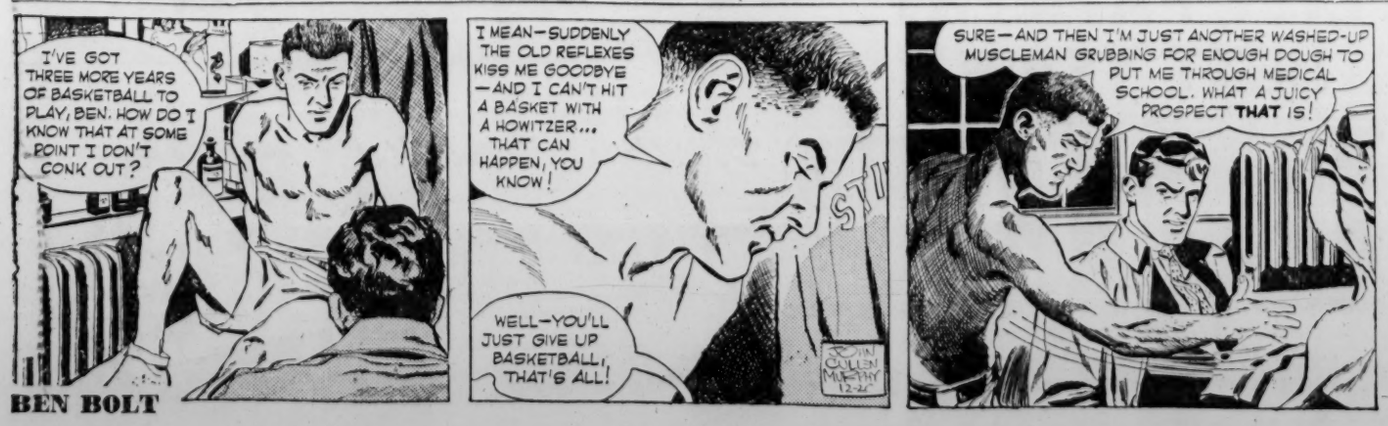

BEN BOLT

KEEP WELL

DR. THEODORE R. VAN DELLEN

Some Misconceptions About Common Colds

Everyone complains that we lack knowledge about the common cold. It is said to be responsible for most absenteeism from work, school and military training. The majority of such statements center about a fallacy that needs correction.

The common cold is only one of a dozen or more nonbacterial infections involving the respiratory passageways. All have somewhat similar manifestations varying from the sniffles or a stuffy nose to a severe debilitating bronchitis or pneumonia. The causative organisms can be differentiated only in the laboratory and the tests take days or weeks to complete.

In other words, upper respiratory infections (U. R. I.) rather than colds are to blame for absenteeism. There would be less criticism along this line if we would call such virus attacks upper respiratory infections instead of colds.

During the last few decades, more and more micro-organisms have been isolated from the secretions of victims of U. R. I. With each discovery of this kind, a potential vaccine is in the making. The influenza vaccine was developed in this way. But the flu is only one type of upper respiratory infection and the vaccine will not protect against the common cold.

At present, there is no vaccine to guard against all respiratory infections. To do the job, it would have to contain protective antibodies against 10 to 20 different respiratory viruses. Such a vaccine is the hypothetical "cold vaccine" that everyone is clamoring for.

Some progress has been made, however. Dr. Robert J. Huebner and associates at the National Institute of Health, were able to isolate a number of viral agents from adenoid and tonsil tissues removed in surgery and from secretions of the throat and eyes obtained from persons with respiratory illnesses. The scientists refer to these viruses as adenoidal-pharyngeal - conjunctival agents (APC viruses).

Goren ON Bridge

East - West vulnerable. East deals.

NORTH
♠ A Q 10 9
♥ J 5 2
♦ J 7 2
♣ Q 5 3

WEST	EAST
♠ J 8	♠ 7 6 4 2
♥ Q 6 4 3	♥ 10 7
♦ 10 8 4 3	♦ K Q 6 5
♣ 8 4 2	♣ 10 9 7

SOUTH
♠ K 5 3
♥ A K 9 8
♦ A 9
♣ A K J 6

The bidding:

East	South	West	North
Pass	2 no trump	Pass	6 no trump
Pass	Pass	Pass	

Opening lead: Three of diamonds.

The calendar year which is now drawing to a close has been known in the British West Indies as 'Jamaica 300," and has been devoted to an elaborate celebration of the 300th anniversary of the island's association with the British commonwealth. It was my pleasure to participate in a bridge tournament at Kingston as part of the festivities to commemorate the occasion.

Today's hand was culled from the team-of-four match in which the hosts registered an impressive win over the visiting Americans. The visitors were lucky to have picked up a profit on this deal.

The diagram sets forth the bidding put up by the Jamaicans. North was in a somewhat aggressive mood and contracted for slam himself though he could not with certainty account for combined assets of more than 32 points. A 100 point set was recorded.

At the other table, Margaret Wagar of Atlanta raised the opening two no trump bid to four no trump, but Robert McPherran of New York, in the South position, having only 22 high card points, declined the invitation. Against the lead of the three of diamonds, McPherran managed to bring in 11 tricks for a score of 460 points.

In a jocular mood, he appeared to be contrite over not having gone on to slam. Considering the result Mrs. Wagar was a bit perplexed, but her partner insisted that after the opening lead, the hand makes six. South captures East's queen of diamonds, cashes the ace, king of hearts and runs off all the black cards. West throws a heart on the fourth club, as does the dummy. On the third and fourth spades, West has to part with two diamonds. Now South leads the nine of diamonds. West must play the 10 and dummy's jack forces East's king. The seven of diamonds provides declarer's 12th trick.

WORRY CLINIC

By DR. GEORGE W. CRANE

Facts Are Necessary To Good Reasoning

Mrs. Newton P. Leonard, president of the National Congress of PTA, recently told her annual convention:

"Our children and young people," she began, "must be taught to value reason and they must be given opportunities to exercise that reason.

"The facts, whether they are about communism or sex, must not be concealed from our children or distorted."

Teachers, clergymen, physicians and judges in our juvenile courts will heartily applaud that splendid goal of the PTA.

The very same week in which Mrs. Leonard uttered that speech, the General Federation of Women's Clubs adopted a resolution approving sex education for school youngsters.

Please realize, too, that there are 15,500 women's clubs in America, composed of well educated, moral civic leaders.

The women's clubs, therefore, recommended such a course in the schools, to be credited as a unit toward graduation.

PROGRESS

In 1935, I launched this educational column to help disseminate similar helpful facts for happier living.

Since I was both a Ph.D. college teacher of psychology, as well as an M.D., I was the only columnist with such training who elected to shift from campus teaching to the vastly wider field of the "universities in print," namely, the American newspapers.

Being a Bible class teacher and father of five children myself, and having been invited scores of times by various church groups to conduct marriage clinics in their local churches, I thought it was high time to place my influence behind the building of happy homes, where divorce and juvenile delinquency could be whittled down.

So I became a "faculty" member of your newspaper, which is the most influential educational medium in your area, barring none.

For every literate American starts reading the newspaper at about the age of eight (comic pages), and after the average American quits school forever, as he does by 18, he relies mainly on the newspaper for the next 50 years.

So the newspaper exerts a tremendous social influence, as I have ample evidence to prove.

Oh, I got a few criticisms in 1935 about being "too frank."

AVERAGE AMERICAN

In the first 10 years, however, I received only 34 letters of criticism though this column was running from coast to coast. I had actually expected 5,000, as the minimum.

But I soon learned that the "average" American is 30 years old, married and with 2 children about ready for kindergarten.

He and his wife are out on the firing line of life. They bump into the "frank" problems that confront all of us.

"Mommy, where did I come from?" their children ask, and our schools had not taught Mommy what to say, so this column met that need 20 years before the PTA recommendation cited above or the women's clubs urged the same thing.

So your newspaper has long been "scooping" the church and the public school on really fulfilling Christ's admonition about giving people the more abundant life.

"The truth shall set ye free," stated Jesus, and in this column for a full 20 years we have been giving you vital psychological and medical truths to prevent delinquency and divorce, insanity and neurotic ailments.

FRESH NORRIS EXQUISITE CANDIES ...SPECIALS FOR THIS WEEK
The VARIETY Box Chocolates and Confections only $2.00 the pound
PEACHTREE CHOCOLATES selection of assorted chocolates only $1.75 the pound
CORDIAL CHERRIES ripe cherries in cordial cream only $1.50 the pound
OUR CORAL PACKAGE whole nuts in chocolate only $2.50 the pound
GOLD BOX candy jewels in milk chocolate only $2.00 the pound
Christmas with— MAKE Somebody HAPPY NORRIS EXQUISITE CANDIES At Drug and Department Stores

The Man With a Plan says:

Jim keeps his customers ... well heeled!

Jim Vandiver is a perfect miser when it comes to saving shoe leather. Jim, who opens Checking Accounts at First National, sees no point in his customers "footing" bills. Jim maintains: "Save your feet . . . use your head . . . pay bills with *checks!*"

Do you want to be footloose and carefree? Just see The Man With a Plan at First National and learn how much more convenient it is to pay bills with time-saving checks. For your protection First National is a member of the Federal Deposit Insurance Corp.

THE FIRST NATIONAL BANK OF ATLANTA

THE *First* NATIONAL BANK

Offices:
Five Points
Peachtree and North Avenue, N. E.
West End
Decatur
Brookwood
Buckhead
Stewart-Lakewood
North Avenue at Piedmont (Auto-Bank)
Atlanta General Depot

Ollie Reeves

A Rhyme a Day

"Winter styles were never more alluring and that man in your life will note the perfect feminine touch in these newest creations."—Woman's magazine style note.

Now, when the nights are still and clear . . . if you will listen, you may hear . . . the wild geese honking in the night . . . bound for the tropics in their flight . . . and sometimes, briefly, you may see . . . their flight, in that familiar "V" . . . outlined against the autumn moon . . . and know that winter's coming soon.

And now we know what Shakespeare meant . . . "the winter of our discontent" . . . will soon be howling at the door . . . and everything will cost you more . . . which, in itself, would not be bad . . . if women used the clothes they had . . . last winter, but the styles have changed . . . and that is cleverly arranged.

For last year's skirts are much too long . . . or tight, or there is something wrong . . . some little thing that is so small . . . men wouldn't notice it at all . . . but women would, and that is why . . . ten million women rush to buy . . . new outfits and ten million more . . . are waiting to get in the store.

AUNT HET

Nature takes care of things. By the time our teeth wear out, your stomach can't handle much anyway.

U.S. Jet Bombers To Base in Japan

TOKYO, Dec. 19 (UP)—The U. S. Far East Air Forces announced today it would "soon" start basing twin-jet B57 bombers in Japan for the first time.

"Present plans call for the light bombers to leave the United States for Japan this month," the Air Force said. They will replace propeller-driven B26s

A B57 can fly "over 1,000 miles and return to its departure base without landing," an Air Force announcement said—almost the 1,300 miles distance from Tokyo to Peiping.

JUMBLE ...THAT SCRAMBLED WORD GAME

RIBBE

MICCO

LEEFT

STREED

Print the SURPRISE ANSWER here

Unscramble the 4 sets of letters, making a word of each jumble. Print each word, a letter to a square, beneath each jumble. The letters you have printed on the *circled* squares may then be arranged to spell the *surprise answer* suggested by the cartoon clue. What is it? (answer tomorrow)

Yesterday's answers: **BULKY BRINE CHORD FORGOT-HURRY**

Today's Crossword Puzzle

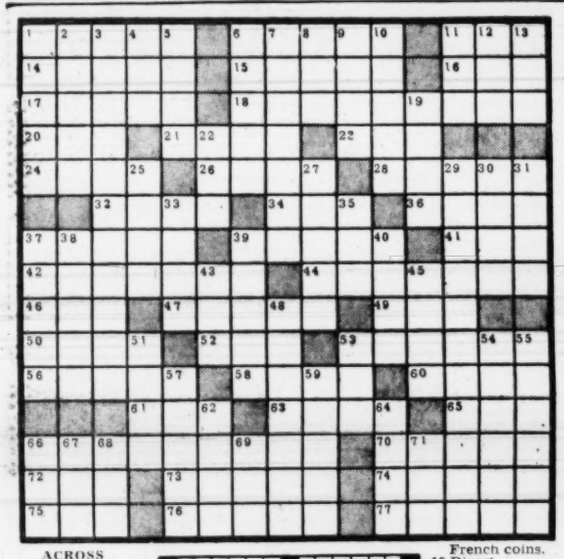

ACROSS

1 Violate traffic law.
6 Staffs of office
11 John Andre.
14 Similar.
15 Make into law.
16 Before: prefix.
17 Desert greenery.
18 Jewish Sabbaths.
20 Pheasant brood.
21 Giant catcher.
23 Galahad, e. g.
24 Hireling.
26 Detention house.
28 Ratchet brakes.
32 Antonym of 30 down.
34 "Lighthorse Harry ——"
36 Post.
37 Famed Arden.
39 Millions of: comb. form.
41 Glide down hill.
42 Non-existent place.
44 Diagrammed.
46 Soul: Fr.
47 Bad condition for woolens.
49 French king.
50 Weed.
52 Miss Lillie.
53 "——, sealed and delivered."
56 Ford given name.
58 Hoarfrost.
60 Eye.
61 Founder of 65 across.
63 480 sheets.
65 Chineseism.
66 ? in 1957
70 Egg-shaped.
72 Trouble.
73 E. Ind. cereal grass: var.
74 Scot. "do not."
75 South. culinary specialty.
76 Deer trails.
77 Balm.

DOWN

1 French river.
2 Liberace does it.
3 First lady and her husband.
4 Squeeze out.
5 Office furniture.
6 Renowned hostess.
7 M. France, author.
8 Dick Whittington's companion.
9 Former French coins.
10 Divest.
11 Healing waters.
12 Meddle.
13 Syncopant's word.
19 Small drink.
22 Ripen.
25 Apiece.
27 Petty's girls are.
29 George and Martha.
30 Verb for Ike.
31 Glided.
33 Pronoun.
35 Hearing device.
37 Related on mother's side.
38 Wanderer.
39 Rhythm.
40 Indian dress.
43 Plunder.
45 Walt Kelly's possum.
48 Coiffeur asset.
51 Wiggly fish.
53 Ocean.
54 Lily maid.
55 E. Ind. cedar.
57 Animal havens.
59 Apportions.
62 Heritable land: Scand.
64 Fashion.
66 Wages.
67 Inlet.
68 —— City: New Haven.
69 Self.
71 By way of.

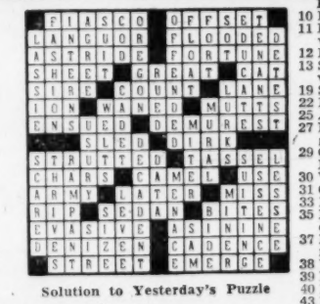

Solution to Yesterday's Puzzle

PHILCO
Custom 440
IS TELEVISION'S
Long Distance Champion!

Nothing Matches this New
24-in. "Miss America"
for reception in difficult areas

With no reservations, it's the finest TV set ever built. Unmatched at any price for long-distance reception, freedom from interference, sensitivity and picture stability. And this new Philco "Miss America" has a Twin Acoustic Lens sound system for TV sound in full dimension. Luxurious cabinet in selected mahogany veneers.

EASY TERMS

BROWN RADIO SALES & SERVICE
125 EDGEWOOD AVE.
Serving Atlantans For Over a Quarter of a Century

so nice to have...

CHRISTMAS BELLS
WITHOUT
CHRISTMAS BILLS!

SYSTEMATIC SAVING is the answer! Open an account *now* for liberal returns and with insured safety. We have always paid 3% or more per annum on savings accounts.
SAVINGS BY MAIL INVITED

IT'S SO NICE TO HAVE!

Assets Exceed $48,000,000
Reserves Exceed $4,800,000

DECATUR FEDERAL
SAVINGS AND LOAN ASSOCIATION
103 Sycamore Street — Decatur, Georgia — BRANCH OFFICE: 536 Candler Road

"Crosscut saves them. . . . He says you'd be surprised at all the things you can make——"

Rent That Spare Room
use Journal-Constitution
WANT ADS

Get Your Share of Holiday Spirit with Wrigley's Spearmint

Win Thanks...
by passing this healthful, delicious treat around to your friends. It costs so little, yet people really appreciate it. Serve refreshing Wrigley's Spearmint at parties, family get-togethers, after meals, too. Keep a supply on hand, especially during the holidays. Get some today.
AJ117

State Orders Blood Lab To Close

By the Associated Press

The Georgia State Health Department Monday ordered Dr. Vosgan A. Avakian to close one of his two premarital blood testing laboratories in Rossville, a North Georgia mecca for Tennessee couples wanting to be married.

The other Avakian laboratory will be permitted to operate on a temporary permit until May 31.

Dr. T. F. Sellars, state health director, acted following hearing on a citation for Dr. Avakian to show cause why his permits should not be revoked for falsifying records.

The charge was based on reports on tests of blood samples which the Health Department sends out monthly to check the approximately 90 blood testing laboratories in the state.

Dr. Avakian was ordered to close the Avakian laboratory in the Long Building on Dec. 31. He can continue his office there, but is to do no laboratory work at the location.

He will be permitted to make blood tests in the Rossville Laboratory under the five-month temporary approval.

There are three other laboratories in Rossville where couples can have the premarital blood tests required by Georgia law.

Associated Press Wirephoto

POLIO VICTIM PAINTS PRESENT—EL MONTE, Calif., Dec. 19—Barbara Japhet, 25, of Whittier, stricken with polio seven years ago and now a patient at Sister Kenny Hospital here, paints a tie with a brush held between her teeth. Barbara has painted gifts for everyone on her Christmas list.

City Proposal Eliminating Primary Vote Is Rejected

The Atlanta Executive Committee Monday night rejected a proposal which would have reduced the number of city elections and required nonpartisan campaigns.

They voted 6-5 against a recommendation by the legislative committee to request the Fulton County delegation to introduce such legislation.

"Local issues should be separated from state and national issues and candidates should be elected on the basis of the best man for the job regardless of party affiliation," the report said. Under the proposal a primary election could have been eliminated.

Parliamentarian A. T. Walden explained that in the eyes of the law, the committee is still a Democratic Party organization and the law would have to be changed if elections were to become legally nonpartisan.

Mrs. H. J. Toombs, chairman of the legislative committee, said elections have become nonpartisan in practice but the law needs clarification.

Opposed to the plan were E. Gregory Griggs, George B. Sawyer, Miles G. Amos, Walden, Lester L. Hardy and Maurice K. Lassetter. Voting yes were Carl W. Pierce, Sam Massell Jr., Sol P. Benamy, Charles V. Brownlee and Mrs. Toombs. Glenn H. Frick abstained. Several voting yes emphasized that they were Democrats.

The committee approved a plan to clarify terms of office of its members. It recommended a law be drawn making their own terms concurrent with the aldermanic board's.

Hugh C. Rowland of 1040 Bouldercrest Dr., SE, was approved unanimously to fill the unexpired term of the late Rufus Williams, second ward representative. Rowland was nominated by Sawyer, the other second ward member.

Gracewood Buildings Given Griffin Priority

Gov. Griffin Monday gave top priority on a tight state budget to new buildings for Gracewood Home for Mentally Defective Children.

At the same time, the governor warned all other state agencies—including the schools—to expect little or no budget increases in January.

State Welfare Director Alan Kemper asked Griffin Monday for one million dollars for Gracewood buildings.

"We've got to build a home for those children and I've got it right at the top of my list," the governor said.

State School Supt. M. D. Collins said Saturday he would ask the Legislature for an additional 38 million dollars for schools.

The governor wasn't receptive to this. He said: "It's laudable to ask, but if the money is not there, you can't spend it."

Griffin said he would implore the Legislature not to appropriate "a nickel more than anticipated revenue from current resources." The budget is expected to run approximately 277 million dollars.

The Rocky Mountain bighorn is a wild sheep that never has been domesticated.

PLACE YOUR ORDER NOW
HENS AND TURKEYS FOR CHRISTMAS
GEORGIA AVE. POULTRY
52 Georgia Ave. at Crew St.
Phone AL. 8920

SPECIAL
Special for This Week and All Next Year: Merry Christmas and Prosperous New Year!
STAR POULTRY & EGG CO.
777 Marietta St., NW CY. 9974

CHRISTMAS SPECIAL on TURKEYS and HENS
All Sizes
BUICE POULTRY & EGG CO.
TWO STORES
174 Boulevard, N. E. CY. 1177
15 Butler St., S. E. CY. 9356

SPECIAL—ALL THIS WEEK!
OPEN ALL DAY WEDNESDAY
HENS Fancy Fat Reds or Rocks Lb. 33¢
ROOSTERS Young, Tender Lb. 19¢
TRY A FRESH-DRESSED HEN-TURKEY (ALL SIZES) FOR CHRISTMAS—AND TASTE THE DIFFERENCE!
Service or Dressing Charge on All Poultry—10c per head
Phone Us Your Orders. We Will Have Them Ready for You
LANDERS BROS. VE. 2272
243 Ponce de Leon Ave., N. E.

SPECIAL
ALL CHRISTMAS WEEK
COMPLETE LINE OF POULTRY, TURKEYS & DUCKS
Service or Dressing Charge on All Poultry—10c per head
Phone Us Your Order—We Will Have Them Ready
TRINITY POULTRY HOUSE
For Better Service—Two Stores
52 Trinity Ave., S. W.; 266 Washington St., S. W.
ALpine 8147 OPEN 'TIL 9 P. M. FRIDAY LA. 6587

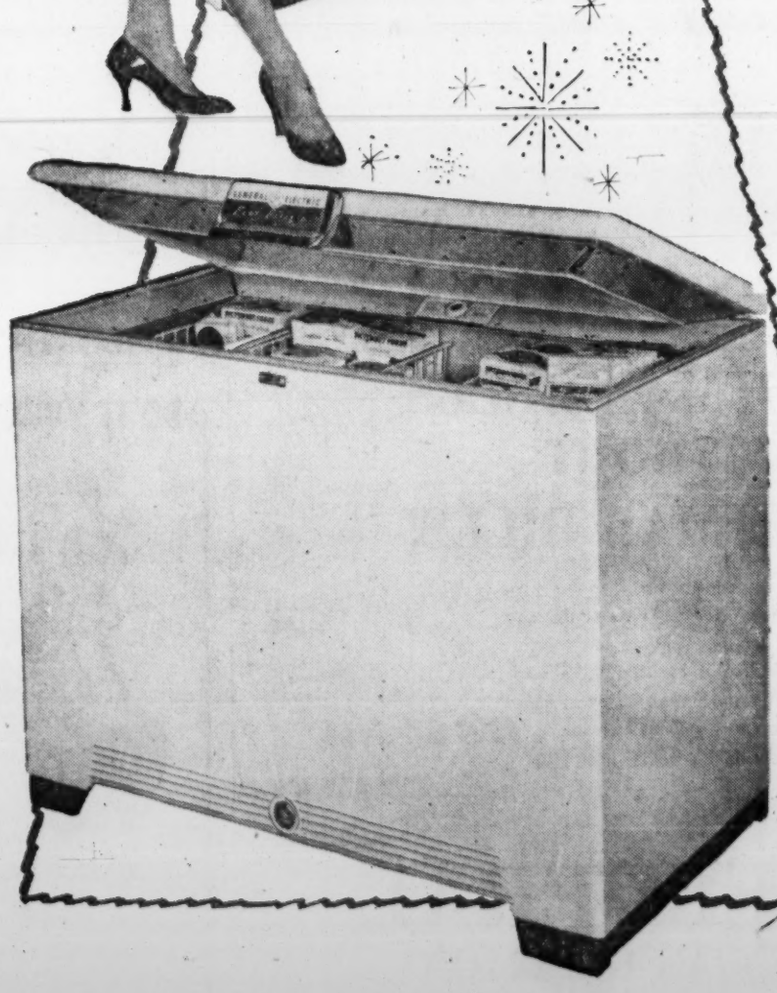

Remington 60 DELUXE
ELECTRIC SHAVER
Fool-proof way to please A Man for Xmas
LET HIM TRY IT
14 DAYS FREE
IF HE KEEPS IT, PAY ONLY
50¢ A WEEK
Once he starts shaving with this finest of electric shavers, he'll never want to give it up. Smooth, close-as-a-blade shaves in half the time. De Luxe black-and-gold gift case.
$29.50
IT'S O.K. TO OWE KAY!
KAY JEWELERS
3 PEACHTREE ST. OPPOSITE PEACHTREE ARCADE
36 BROAD ST., S.W. COR. ALABAMA, OPPOSITE RICH'S
LESS $7.50 TRADE-IN ALLOWANCE for Any Old Electric Shaver

RICH'S
The Store of the Great Tree
OPEN 'TIL 9 TONIGHT
GENERAL ELECTRIC FREEZER
Sale-Priced for fabulous Christmas giving!

G-E 11-Cu. Ft. Upright Freezer Holds 385 Pounds
Regularly $399.95
$299.95
• Tilt-Stor door shelf for extra storage!
• Handy roller baskets hold bulky objects!
• Frozen juice can dispenser for quick selection!
• New Easy-Freeze tray for loose pack freezing!
• Aluminum shelves with quick freezing coils!

G-E 11-Cu.-Ft. Chest Freezer Holds 389 Pounds
Regularly $319.95
$269.95
• Aluminum liner for fast safe freezing!
• Adjustable control . . . interior is lighted!
• Counter-balanced lid stays where you put it!
• Positive-action locking latch assures seal!

Rich's Appliances, Street Floor, Store for Homes

LET RICH'S LIBERAL CREDIT PLANS HELP MAKE THIS YOUR FAMILY'S MERRIEST CHRISTMAS!

Health Hub Aid Bid Gets FultonOkay

By RICHARD ASHWORTH

The Fulton County Health Dept. was authorized Monday to seek federal and state aid on a $420,000 three-story addition to its main health center at 210 Central Ave., Southwest.

The county commissioners authorized Dr. Roy W. McGee, county health commissioner, to make application to the State Health Dept. for Hill-Burton and state funds.

Dr. McGee said roughly $280,000 of the cost of the addition would come from federal and state sources with the remaining $140,000 to come from county bonds set aside for health center purposes.

The addition will provide additional space for dental services, maternal and well-baby clinics and will include quarters for the child guidance clinic, cardiac clinic, tuberculosis division and for a library.

In other actions, the commissioners called a public hearing for 2:30 p.m. Jan. 4 on the method by which the county proposes to assess for water mains to be laid in the county by the City of Atlanta at county expense.

The commissioners approved a contract with the city for the joint enterprise, setting out the basis on which the mains will be laid. It was sent to the Atlanta Board of Aldermen for approval.

The rates and assessing methods—which include a tap-on fee and assessment of main costs at a rate of $2 per front foot to property owners—will apply too two mains the commissioners already have approved for this year and to all others the county plans.

The commissioners have voted $192,520 for a 12-inch main along Roswell road and $133,950 for a 16-inch main along Welcome All road.

The water contract has been worked out in joint meetings of county and city officials.

The commissioners also called for bids Feb. 1 on construction of a control tower for the Fulton County Airport. The tower, including two stories and a "cab," will be built atop the present administration building.

The tower plan has been approved by the Civil Aeronautics Administration.

Reappointment of Charlie M. Brown and Walter R. Thomas to four-year terms on the Fulton-DeKalb Hospital Authority also was voted by the commissioners. The terms were due to expire Dec. 31.

County Atty. Harold Sheats announced that E. A. Wright, assistant county attorney for the past eight years, has resigned effective Dec. 31 to become judge of Fulton Civil Court. Sheats appointed Paul T. Anderson, Atlanta real estate lawyer, to replace Wright.

Anderson will take over duties of acquiring rights-of-way for expressways.

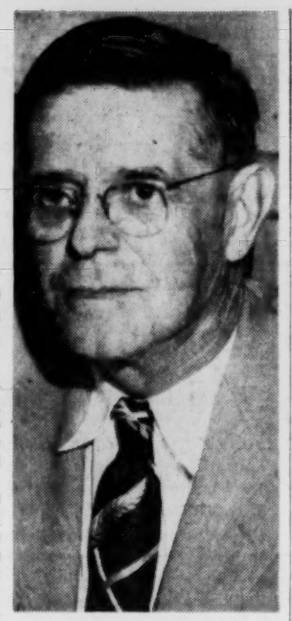

PLANS APPROVED

Dr. Roy W. McGee

POOF!—JUST LIKE THAT

Yule Tree Hunt Ends at Bottom Of Hidden Well; Hunter Bruised

The Butterworth brothers had their ups and downs Monday.

William "Bill" Butterworth, 15, and his brother Paul, 17, of 133 Spruell Springs Rd., NE, went Christmas tree hunting.

Walking through a wooded area along Riverside drive, near Abernathy road, they eyed tree after tree. One was too short. Another was too tall. Some looked pretty good—if they couldn't find a better one. Then, poof! Bill disappeared, just like that.

Paul discovered his brother had stepped into an abandoned well covered with a thick blanket of pine straw and leaves. The cover gave way, dumping Bill 25 feet down the hole.

Bill assured Paul he was all right, except for the fact that it was dark and there was no immediate prospect of getting out again. Paul comforted his brother and then ran for help.

Paul ran all the way to the Sandy Springs fire station. He asked firemen to bring a ladder. They did. Ptl. M. L. Barnes and H. M. Self went along, too.

When they arrived at the scene, they discovered Bill shaken and bruised, but safely topside.

He'd discovered steps dug into one side of the well. By placing his back against one side and his feet the other, he'd been able to inch his way upward and out.

Brought to Grady Hospital by officers Barnes and Self, he was treated for bruises to the head and face and for back injuries.

The well was located at an old homesite, abandoned so long that it was overgrown with underbrush, officers said. They added the property owner agreed to cover the well with substantial planking or fill it up.

Copy of Golf Ruling Arrives; Mayor Silent

Mayor Hartsfield Monday declined comment regarding receipt here of a certified copy of the U.S. Supreme Court decision banning segregation on city golf courses.

The copy, received by the clerk of U.S. District Court, required some 42 days to reach Atlanta through legal channels.

Court officials said the ruling will not become effective until acted upon by U.S. District Judge Boyd Sloan. Judge Sloan, currently holding court in Gainesville, is expected to return here Jan. 3.

TODAY'S EVENTS

DRUID HILLS CIVITAN CLUB, 12:30 p.m., Druid Hills Country Club. Clarence Dailey to speak at annual Christmas party.

ATLANTA KIWANIS CLUB, 12:30 p.m., Dinkler Plaza Hotel. Dr. Dave Evans of Gordon Street Baptist Church to speak.

CIVITAN CLUB OF ATLANTA, 12:30 p.m., Atlanta Athletic Club. The Very Rev. Raimundo de Ovies, dean emeritus of the Cathedral of St. Philip, to speak.

ALCOHOLICS ANONYMOUS, DOWNTOWN GROUP, 189 Walton St., NW., 8 p.m.

ALCOHOLICS ANONYMOUS, SKYLAND GROUP, 8 p.m., Skyland Methodist Church.

Kemper Official In Loan Assn.

State Welfare Director Alan Kemper is a vice president and former Gov. Talmadge is a director in a new Clayton County Building and Loan Assn. organized Friday at Jonesboro.

The firm, which Kemper said will insure deposits up to $10,000, headed by Dr. Needham B. Bateman, president, and Freeman E. Groover, executive vice president.

Other oofficers include Grady L. Lindsey, vice president; George W. Kilpatrick, treasurer; former State Rep. Edwin S. Kemp, secretary, and Fred E. Durden, director.

Fulton Fire Death Called Accidental

The death of Mrs. Betty Lee Dooley, 37, whose body was discovered in her home on Bachelor avenue, East Point, evidently resulted from burns accidentally inflicted, East Point police said Monday.

Police Chief W. H. Tyler said a coroner's inquest would probably be called in an effort to determine exactly how the clothing caught on fire. Tyler said a gas heater was going in the home and a quantity of matchsticks had been strewn about the floor.

The water had been turned on in the bathroom as if someone had attempted to douse the flames, Tyler said. The body, badly burned, was discovered Sunday on the dining room floor.

The chief said tests conducted by the state crime laboratory indicated the death was accidental.

Funeral services will be held at 11 a.m. Wednesday at Willingham Drive Baptist Church. The Rev. Tom Hughes will officiate. Burial will be in Hillcrest Cemetery.

Survivors include her husband, Wade Dooley; a daughter, Mrs. T. M. Wood Jr. of Hapeville; parents, Mr. and Mrs. A. N. Lowe of East Point; a sister, Mrs. J. L. Hall of East Point; four brothers, Billy C. Lowe, Clifton Lowe and Charles S. Lowe, all of East Point, and N. J. Lowe of Union City.

Redevelopment, Rehab Slate in Christmas Lag

Atlanta's projected multimillion-dollar redevelopment and rehabilitation slowed to a standstill Monday until after Christmas.

The program, calling for redevelopment of McDaniel and Buttermilk Bottom areas and the rehabilitation of a considerable sector in the vicinity of Negro colleges in southwest Atlanta, was referred Monday to the aldermanic board's redevelopment committee, headed by Ald. Hamilton Douglas Jr.

Douglas said his committee plans a meeting as early after Christmas as is practical.

RICH'S

The Store of the Great Tree

OPEN 'TIL 9 TONIGHT

Rich's, Your Christmas Store 'Til the Very Last Minute!

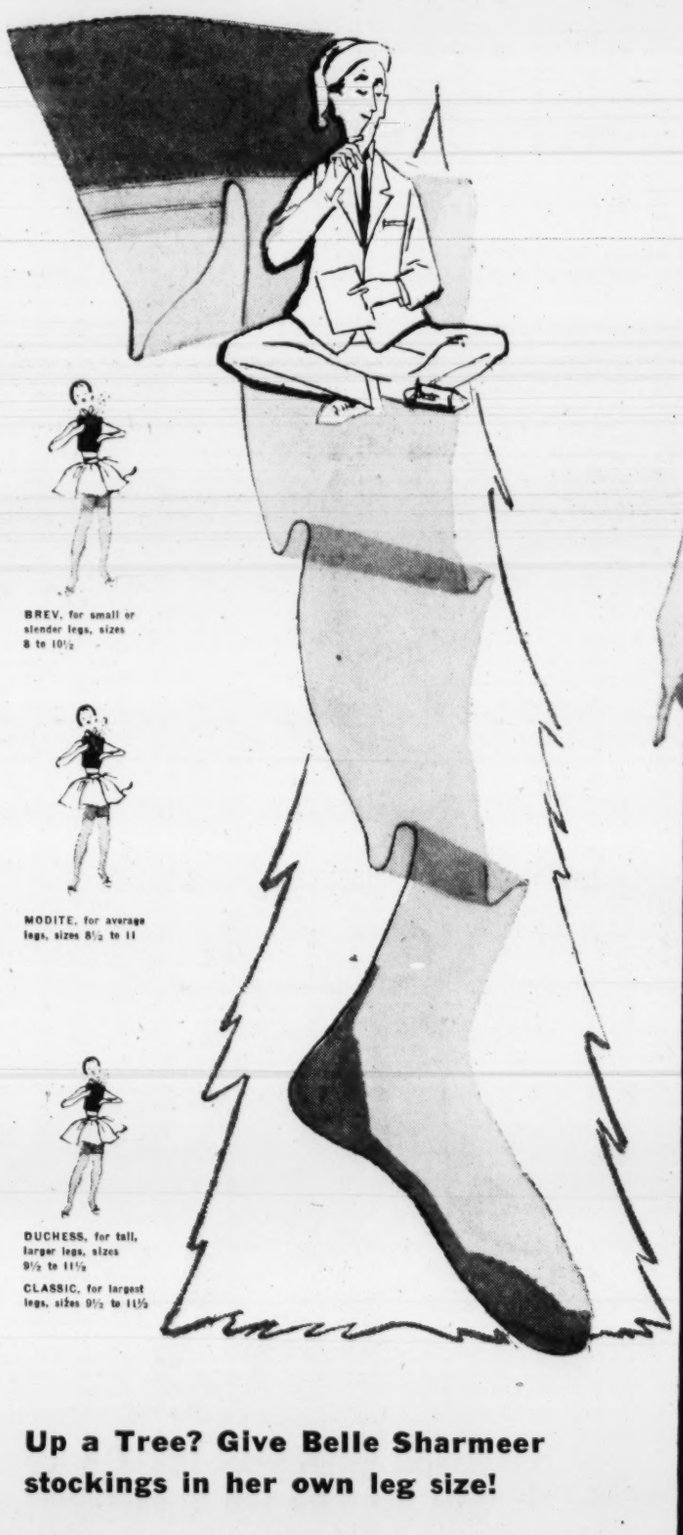

Up a Tree? Give Belle Sharmeer stockings in her own leg size!

Any lady from 17 to 70 would love to receive these perfect-fitting stockings. Superbly designed to flatter her legs with sheer beauty. And, there are styles for every fashion occasion, colors for every costume.

Evening and Dress Sheers,	**$1.95 pr.**	**3 prs.**	**$5.70**
Stretch Sheers in full length or over-the-knee length.	**$1.95 pr.**	**3 prs.**	**$5.70**
Dress and Business Sheers.	**$1.65 pr.**	**3 prs.**	**$4.80**
Walking Sheers in out-size.	**$1.95 pr.**	**3 prs.**	**$5.70**
Walking and Service Sheers.	**$1.65 pr.**	**3 prs.**	**$4.80**
Dress and Walking Sheers.	**$1.35 pr.**	**3 prs.**	**$3.90**

Rich's Hosiery, Street Floor

Slip her a gift of perfect fit and fashion, styled by Seamprufe

Silky soft acetron crepe, perfectly proportioned for figure flattery and comfort. Designed with fitted midriffs and straight-cut skirts to prevent riding up. In white, pink, black, and navy. Short in sizes 32 to 38, average and tall in sizes 32 to 44.

20A. Tailored style, with scalloped top.	**$2.98**
In extra size, sizes 46 to 52. Average length only.	**$3.98**
20B. Trimmed style, with lace and appliques on bodice, lace edge on skirt.	**$3.98**

Rich's Underwear, Street Floor

RICH'S

For the Connoisseur of Clothes

our pure silk pongee shirtwaist classic, styled by Henry Rosenfeld

$17.98

20C. Around the clock, around the calendar, you'll go gaily and glowingly in this dream of a dress! Tabbed tucked front, self-covered buttons, leather cuff links on the three-quarter sleeves and leather belt. Very high fashion, very low priced. In beige, blue, pink. Sizes 8 to 18.

Rich's Spectator Shop, Fashion Fourth

RICH'S, Inc., P. O. Box 4236, Atlanta 2, Ga.

Style	Quan.	Size	Color	2nd Color	Price

Name_____

Address_____

City_____ State_____

Cash ( ) C.O.D. ( ) Charge ( )

Add 35c postage and handling on prepaid orders outside Greater Atlanta and 3% state sales tax for Georgia delivery.

(Depts. 251, 430, 386) (12/20/55/C)

SEE THE GREAT TREE SHINING ATOP RICH'S CRYSTAL BRIDGE WITH ITS STAINED GLASS WINDOW TREATMENT!

SKIRTS THAT WILL MAKE WONDERFUL CHRISTMAS GIFTS
Betsy Tant Models Lilion Print; Sarah Minnick Models Felt

NYLON NET GOWN AND NEGLIGEE SET
Lucy Reinhardt Says "Good Night" to Weary Willie

Staff Photos—Ken Patterson

SPORTS SEPARATES: A BIG FAVORITE
Barbara Minnick Models Sailcloth Ensemble

Celestine Sibley

So Hallow'd Is the Time

Christmas can come now. The school play has been held.

Angels in bed sheets and tinsel halos . . . shepherds in their papas' bathrobes . . . sweet treble voices singing the loveliest of Christmas songs, "Silent Night, Holy Night."

It's the same, or very nearly the same, at schools throughout the land . . . and it has been for as long as I can remember. Somehow you like to think of schools in Iowa and Vermont, Illinois and Georgia having Christmas "exercises" and parents going to sit in draughty halls or over-heated auditoriums to re-experience again the changeless magic of childhood's Christmas.

It's a good way to set the mood for Christmas week. After I had been to see my own youngest wearing old blue curtains and an expression of unaccustomed sweetness and serenity for her role as the Madonna, I knew none of the confusion or commercialism or busy-ness of the holidays would get me. The front row kindergarten angel with the missing tooth had an expression of such purity, such reverence . . . oh, me, it's what Christmas is about, isn't it?

The Christmas play sets off a chain of happy things, I've noticed every year. This year at Spring Street School they had a French Christmas program directed and produced by Mrs. Glenn Rainey, who is both the French teacher and a seventh grade mother. Songs and dialogue were in French and so were some of the scenic effects. Toward the end of the program a touching note on the universality of Christmas was struck by Mrs. Willard Dilliard's fifth grade.

Led by one of their classmates, German-born Renate Holman, they sang "Silent Night, Holy Night" in German. Maybe you wouldn't have come back to town red-eyed from tears of emotion—but I saw some pretty cool grownups who did.

Then I heard another thing I like to think about. There's a little girl at Our Lady of Perpetual Help Cancer Home on Washington street who has been there since babyhood with a particularly terrible kind of cancer. The other day she had a day to celebrate—her birthday or her saint's day—and a visitor found her in the hall dressed in the complete habit of a nun, veil and coif and voluminous black skirts—all little girl size.

The good sisters who work so hard day and night in their fight against pain and death still had time to help a little girl play "dress up!"

There was another good thing in the mail—a Christmas card with a quotation from Hamlet I never saw on a Christmas card before. Unless you've been sitting up late with Shakespeare lately you might miss it, so here it is:

"Some say that ever 'gainst that season comes
Wherein our Saviour's birth is celebrated,
The bird of dawning singeth all night long;
And then, they say, no spirit can walk abroad:
The nights are wholesome; then no planets strike,
No fairy takes, nor witch hath power to charm;
So hallow'd and so gracious is the time."

As if that weren't enough Christmas spirit lifting in one day, on the way to lunch I heard a horn honking and looked up to get a hand wave and a "Merry Christmas" from the driver of the bright red police patrol!

Princess Says Old South Like Russia She Knew

By BETTY CARROLLTON

A royal visitor to Atlanta isn't ready to settle down to a quiet life in the country—even after experiencing the tragedy of three wars.

Madame Marie Boudnoff of Kelowna, British Columbia, the former Princess Marie Orbeliani of Russia, is visiting Atlanta and the United States for the first time.

Madame Boubnoff, guest of Dr. and Mrs. Hal Davison, recalled the wartime experiences which have affected her life since childhood. She survived the Russian revolution and both world wars.

As a member of the royal family of the Russian province of Georgia, Madame Boubnoff compared her early life with that of the South prior to the War Between the States.

"GONE WITH THE WIND"

Madame Boubnoff read "Gone With the Wind" as soon as it was published and later saw the movie.

"I probably know that book as well as any of the native Atlantans," she said.

"The life here before your War Between the States," she continued, "must have been much like ours. We had huge properties, a lot of land. I remember we had 150 horses on our farm. There were, of course, many servants. The conditions in my homeland then were much like the plantation life of the Old South in the United States."

But came the revolution, which "was terrible but it had to be."

LUXURY ENDED

Her life of luxury ended.

Princess Marie Orbeliani left Russia in 1916 to live in England. She met and married the late Dr. Nicholas Boubnoff.

But she had not escaped the grim spectre of war.

The Boubnoffs lived in Belgium for many years, where Dr. Boubnoff was professor at the University of Loubain until his death during World War II.

Madame Boubnoff lived with fear during the bombardment of Belgium, when she lost all her personal possessions.

Her home, hit first by the Nazis, then by the Allies, became a shell of its former grace and style.

"Three hours before the Allies entered the city," she recalled, "the Germans blew up the bridges all around us. I spent the whole winter in a house with no roof, no doors and no windows. We stuffed everything — sheets, newspapers, wrappings—into the openings in an effort to keep out the bitter cold."

FOOD SCARCE

Food was, of course, very hard to get, and Madame Boubnoof and her neighbors often suffered from hunger.

"But everyone was wonderful," she said. "We all worked together to salvage what we could of a good life. They are a very determined, hard-working people, quite thrifty and quick to recover.

"But Europe has suffered too much. There must be no more war."

Three years ago Madame Boubnoff moved to the "beautiful country" of Canada and a life she enjoys.

But she is "not ready to live too quietly."

"There is so much to see, so much to do," she explained, "and I love to travel.

"I like to learn new countries and know the people. While I am here I want to see everything."

MET IN LONDON

And her Atlanta hostess promises the royal visitor a chance to do just that.

The friendship of the former princess and Mrs. Davison dates back before Madame Boubnoff's marriage. Mrs. Davison and her uncle, the late Peter Porohovshikov, shared a home with Madame Boubnoff in Surrey near London following the Russian Revolution when all the White Russians were forced to "double up." Mrs. Davison once served in the Russian Red Cross and her portrait in uniform hangs in a prominent spot in her Habersham road home.

The two had not seen each other since their London days until Madame Boubnoff's arrival here.

She plans to remain in Atlanta until February.

Staff Photo—Charles Pugh

RUSSIAN PRINCESS VISITS ATLANTANS
Mrs. Hal Davison With Madame Marie Boubnoff

Tobe Says

The Linen Look Is in Silk, Too

In my long career in the fashion business I've learned that once a fashion is well established it influences everything else around it. Take the case of linen, for instance, which is top fashion for casual Southern clothes:

It's such an important fashion, as a matter of fact, that it has given rise to a similar fabric fashion of equal stature—linen-weave silks— that is undoubtedly the key fabric of the year. It has the requisite body for the undoubtedly prevailing slim silhouette:

By some magic it manages to need less pressing than most other fabrics, thereby making it wonderful for travel.

Men discovered it several years ago. Why not follow their lead?

Billy Mercer, Jeanette Hall To Be Married

DUBLIN, Dec. 19 — Mrs. M. L. Hall announces the engagement of her daughter, Miss Jeanette Charlotte Hall, to Billy Roy Mercer, son of Mr. and Mrs. A. E. Mercer.

The marriage will be solemnized on Dec. 28 at the Jefferson Street Baptist Church, with the Rev. F. E. Singleton officiating.

Santa Has a New Miracle Fabric To Delight Little Ladies, Mothers

By MARY GRAY ANDERSON

Every lady, no matter what her age, is delighted to see her wardrobe grow at Christmas.

Here are some tips for Saint Nicholas about gifts that any miss from kindergarten through the teens would like to find under her tree—clothes she would love because they are fashion fresh as next spring; clothes that mother would love because of their easy-to-care-for features.

All-the-rage with the little miss are felt circular skirts, like the one modeled by Sarah Minnick. The full, firm-textured skirt stands out like a ballerina's tutu. The colors are clear and bright, and the colorful motifs are fun to see.

MERRY-GO-ROUND

The one Sarah is wearing is called merry-go-round, with cut-out horses prancing across the front of the skirt. The horses have color and rhinestone accents. Black velvet ribbon gives further color accent. Other motifs available on felt skirts are cats and poodles. Sarah is wearing a pretty ruffled nylon blouse with her skirt.

Older girls will be pleased with the more sophisticated prints in new skirts made of lilion. This new fabric is not only pretty, but very practical. Lilion is non-woven, and has one-sixth the weight of a woven material of similar fullness.

It will be wonderful for spring and summer because it has half the weight of broadcloth, and permits four times as much cooling air passage as even a lightweight summer cotton.

NO IRONING

The fabric has lasting crease-and-crush-resistance and such great shape-retaining ability that ironing is unnecessary under any conditions of wear and travel. It is also hand-washable, shrink-resistant and quick-drying.

Betsy Tant wears the skirt in a marble print with a hand-washable worsted jersey sweater that comes with its own little collar pin. It makes a handsome outfit for school or dating.

If the little lady likes pretty nighties, she can certainly get her wish this Christmas. Lucy Reinhardt models a blue nylon net gown and negligee ensemble. The gown of this frilly trio has ruffled straps and elasticized waist. The negligee is trimmed with ruffles and has push-up puff sleeves.

FUN PRINTS

Other sleep-and-lounge fashions for Santa to bring her are three-quarter quilted robes in fun prints. Some have matching slippers. Then, there are the old favorites with the young crowd—flannel baby doll pajamas of matching panty and shirt, and the colorful shorty night shirt.

Sportswear in coordinated separates always makes a big hit with the girls. Barbara Minnick models one of the newer creations in striped and solid sailcloth. The striped shorts have elastic back and self-belt in front. The striped middy overblouse has short sleeves and laced cardigan neck. The solid color jacket has the new katch-latch closings. The set is completely washable.

The fashions shown are available in Atlanta. For shopping information, call WA. 5050, Ext. 394, or send a self-addressed post card to the Women's Department, The Atlanta Constitution.

shop nights 'til 8:30 through the 23rd

JP. Allen

our newest arrivals
Featherweight Luxury Silks
at 25.00

Polka-dotted and solid pure silks in two-figure flattering designs by Billy Dee.
Exactly the sort of dress for cruising and later wear deep into summer.
Amazingly packable . . . it weighs just a few ounces. Left, white polka-dot on navy or toast with solid trim on collar and pockets, 8 to 20.
Right, scoop neck, polka-dot tied, in solid navy, toast or charcoal, 10 to 16.
Sports Shop, First Floor and Buckhead

Annie Lou Hardy

Christmas House Party Set at Sea Island

A Christmas house party will get under way on Friday at the beach home of Homer Prater at Sea Island. His guests will include Mr. and Mrs. Frank C. Terrell, Mr. and Mrs. William Dulaney and Miss Katherine Koonce.

The party plans to remain over the New Year, returning to Atlanta on Jan. 2.

AT MIMOSA HALL, the Granger Hansell home in Roswell, rejoicing centers not only around Christmas, but upon the arrival of a granddaughter born Dec. 18 in Bangor, Me. The baby is the daughter of Lt. and Mrs. C. Edward Hansell, who have named her Sally Hydes for her paternal grandmother. The baby's mother is the former Sylvia Hydes of Atlanta.

MR. AND MRS. HAROLD O. ROGERS leave today for Tulsa, Okla., to spend Christmas with their daughter, Mrs. George F. Collins Jr., and Mr. Collins. After Jan. 1 they will be guests of a former Atlantan, Mrs. Joseph E. Moore, at the Shamrock Hotel in Houston, Tex. En route home they will spend a few days at Biloxi, Miss., returning to Atlanta Jan. 15.

CHRISTMAS VISITORS arriving tomorrow are Lt. Blake Wayne Van Leer, CES, USN, Mrs. Van Leer and their children, Wayne, Maryanne and Dale, who will drive from Port Hueneme, Calif. They will be guests for a week of Col. and Mrs. Blake Van Leer at their Tenth Street residence.

Lt. Van Leer is being transferred from Port Hueneme to Davisville, R.I.

PHILIP H. PRETZ of Birmingham, Mich., his daughters, Miss Suzanne Pretz of Birmingham and Mrs. Kenneth Sanford of Philadelphia, arrive tomorrow to visit Mr. Pretz's brother and sister, Mr. and Mrs. Richard H. Pretz, and to attend the marriage of their daughter, Miss Lavinia Pretz, to Lt. Larry Phillips on Wednesday.

Lt. Phillips' uncle and aunt, Mr. and Mrs. Z. W. Phillips of North Augusta, S.C., and John Clark of the University of Virginia arrive today for the wedding.

HOSPITAL NOTES—Dr. D. N. Smith is a patient at St. Joseph's Infirmary where he recently underwent an operation.

AFTER A BOUT with pneumonia at St. Joseph's Infirmary, Mrs. Charles A. Bickerstaff returned yesterday to her home on Lullwater road just in time to welcome her family for Christmas. Mr. and Mrs. C. Robert West and son, Robert Jr., of St. Simons are already here, and expected tomorrow are Mr. and Mrs. John M. Bickerstaff and their twin sons, John and Marshall, of Jacksonville. Mr. and Mrs. Hurt Bickerstaff and their sons, Joel, Paul and Bob, of Orlando, are also expected tomorrow. They will divide their visit between Mrs. Bickerstaff's parents, Mr. and Mrs. W. Paul Archer of Club drive, and Mr. Bickerstaff's mother, Mrs. Charles Bickerstaff.

TERRELL AND BITSY WESLEY have issued invitations to an open house from 7 to 9 o'clock tomorrow evening at the home of their parents, Mr. and Mrs. Terrell C. Wesley Jr. at 45 Camden Rd.

MR. AND MRS. L. C. KNOTT of New York flew to Atlanta on Friday to spend Christmas with the latter's parents, Mr. and Mrs. Ollie Reeves.

BECAUSE LANE MATHIS was born three years ago on Christmas Day, she celebrated her birthday at a party given on Saturday by her mother, Mrs. Evan Mathis Jr., at their home on Maddox drive.

Twenty-five young friends gathered to play games and help her cut her birthday cake. Climax of the party was the appearance of Santa Claus who presented each guest a gift from his pack. Lane's maternal grandmother, Mrs. James T. McGehee, came from Macon to attend the party.

CHRISTMAS at the Wendover Drive home of Mr. and Mrs. Charles A. Kistler got underway with the arrival of their son, Charles A. Kistler Jr. from Ft. Jackson, S.C. He leaves Dec. 29 for Ft. Eustis, Va., where he will be stationed with the Army's Transportation Corps.

THE DAUGHTER BORN DEC. 7 at Piedmont Hospital to Mrs. W. Harbut Randall has been named Nancy Simpson. Mrs. Randall is the former Amy Chappell of Martinsville, Va. The baby's father is the late Mr. Randall.

Photo by Constance Bannister

HAPPY FACES REFLECT JOY OF CHRISTMAS

There's Something Special About Young Carolers

Marcia Winn

Children Remember Glory of Christmas

The two 6 year olds on their way to a children's party were discussing Christmas.

The little boy's face was shining as he said that seven days before Christmas he and his big brother arrange the creche on their mother's desk, six days before Christmas decorate the house with evergreens, and five days before Christmas help select their tree.

The little girl listened raptly, and when the other paused for breath told in a surge of words about the carols her family sings, the angel who looks like Queen Victoria as a baby, the little fairy boat that sails toward the angel, the musical creche that plays "Silent Night," and the living Christmas tree.

GIFTS NOT MENTIONED

Not once did these perfectly normal children mention Santa Claus, gifts, or what they wanted for Christmas.

Each was talking of the Christmas he remembered, of its continuity, its cherished traditions. The Christmas each remembered was the Christmas each wanted.

Listening, I began to pity the children of families who, professing to "get tired of it all," decide to serve up Christmas in a novel, dashing fashion, sophisticate it, and thus lose both Christmas and themselves and rob their children of their heritage.

What does one retain from one's childhood Christmases?

Peering back through the decades, I emerged with fragments there. The little brother whose beautiful hair was, greatly against his wishes, permitted to grow shoulder length so he could portray the Christ Child in the temple in the church pageant; the big brother who stamped up the aisle as one of the Three Kings, his voice breaking as he sang of his gift; the joy of being an angel in the heavenly host; the busy air at home on Christmas eve; the tempting packages under the glistening tree; the approach of the mysterious night; being grown up enough to go to the midnight service at church, and emerging with a head full of song into a night studded with stars.

HAPPY FEELING

To tell the truth, I remember little about Christmas presents, when or how the belief in Santa Claus faded away, or what we ate for dinner. I remember primarily the tremendous feeling of happiness that affected the entire household. At Christmas we all felt renewed and sustained.

Remembering, I hoped that this in similar degree is what all children will remember. That they feel it is clear. Look at the faces of the small Christmas carolers. Look at the face of your own child as he sings a Christmas carol.

How breathtakingly beautiful he suddenly is! His eyes are moist with wonder, softness, yearning, and tremendous love.

In his essential purity of heart, a purity the rest of us strive the rest of our lives to recapture, he clings fast to the Christmas story and the simple truths it presents.

Draper Baby

Lt. and Mrs. Judson R. Draper Jr. of Waco, Tex., announce the birth of a son, Scott Lewis, on Dec. 13, in Waco. Mrs. Draper is the former Marcelle Boudreaux of Atlanta.

Mrs. Medders Weds Clyde Fox

Mr. and Mrs. Lawrence T. Eskew of Smyrna announce the marriage of their daughter, Mrs. Ruth Eskew Medders, to Clyde F. Fox of Atlanta.

The ceremony took place at the home of the bride's parents, with the Rev. R. L. Walker officiating.

After a brief trip, the couple will reside at 633 Barnett St., NE, Atlanta.

Alpha Gamma Delta Open House

An open house will be held by the Atlanta Alumnae Club of Alpha Gamma Delta Wednesday, Dec. 21, from 8 to 10 p.m., at the home of Mrs. Brooks Pearson, 2412 Woodward Way, NW, for undergraduate members.

Rev. Banks, Miss Kennedy Speak Vows

At a ceremony solemnized Saturday evening at the Gordon Street Baptist Church, Miss Frances Hirsch Kennedy, daughter of Mr. and Mrs. Arnold G. Kennedy, became the bride of the Rev. T. Therrell Banks, son of Mr. and Mrs. J. F. Banks of Sargent, Ga.

Dr. D. J. Evans and the bridegroom's brother, the Rev. Paul Banks, officiated at the service which was followed by a reception in the church recreation hall.

Wearing a gown of white satin and Alencon lace, the bride was attended by Mrs. Joseph Ivey as matron of honor, Miss Betty Lynn Barrow of Atlanta and Miss Maggie Faulk of Foley, Ala., the bride's classmate at Howard College, as bridesmaids.

Mr. Banks chose his father as his best man. The Rev. Ralph Bartlett and the Rev. Curtis Young, both of College Park, ushered. Mrs. Paul Banks kept the bride's book at the reception.

The bride is at present a senior student at Howard College where she was presented by the music department in a voice recital on Dec. 9.

Regensteins
PEACHTREE
BUCKHEAD

our buttoned sheath is a many-travelled thing...

sculptured in imported Ridia, the spun viscose fabric that is woven on worsted looms, is so miraculously resistant to creasing, crushing and perspiration stains. Frosty blue, beige or grey. 12 to 20. Second Floor and Buckhead.

$25

PANDORA'S

first, bright black patents

usher in the new season! The medium-heel d'orsay pump, left; the high-heel halter sling, right, also in white calf. Peachtree only.

25.95

BOTH STORES OPEN TILL 8:30 P. M. THROUGH FRIDAY, DECEMBER 23

While Christmas Shopping Dine With Us!

FREE PARKING*

For YOU and "The GREATEST GUY in the WORLD"

DAVIS FINE FOOD CAFETERIA

39 MARIETTA ST.

(Between Broad and Forsyth)

OPEN TILL 8 P.M. SAT. AND SUN.

Now Serving

Breakfast, Lunch and Dinner

*After 5 P. M. and on Sundays for Lunch and Dinner in new garage operated by Central Parking, Inc., in new Fulton Bank Building.

NORTH AMERICAN FINANCE

Serving Georgia Over 20 Years

CALL THE OFFICE IN YOUR CITY

Loans $100 to $2,500

FOR CHRISTMAS SHOPPING

or any other worthy purpose

Atlanta . . 3½ Edgewood . . CY. 2571
Atlanta . . 32 Broad, S.W. . . CY. 1621
Decatur . . 117 E. Court Sq. . . CR. 3884
East Point . 352 N. Church . . PO. 7-9787
Marietta . . 115 Atlanta . . Phone 8-0471

Athens . . . . 288 N. Lumpkin St. . Liberty 3-3625
Augusta . . . 662 Broad Street . . . Phone 2-3731
Cedartown . . 523 Main Street . . . . Phone 1080
Columbus . . . 1104½ Broadway . . Phone 7-4557
Gainesville . . 303 W. Washington . . LEnox 2-6259
Griffin . . . . 134 South Hill Street . . Phone 9461
Macon . . . . 391 Second Street . . . Phone 2-8736
Rome . . . . . 10 East Third Ave. . . Phone 9793
Savannah . . . 26 Drayton Street . . . Phone 4-7211
Thomasville . . 312 S. Broad Street . . Phone 3542
Valdosta . . . 175½ West Hill Ave. . . Phone 5101
Waycross . . . 316 Pendleton Street . . Phone 254

Muse's will be open tonight 'til 8:30

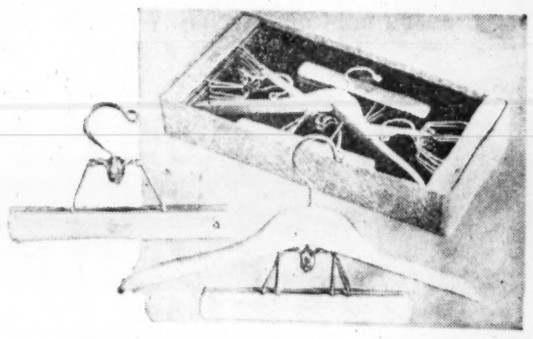

GENTLEMEN'S WARDROBE SET . . . if he takes pride in a neat closet (or needs subtle encouragement) a set of 2 Setwell De Luxe Combination Hangers that are shoulder shaped and have trouser hanger to keep suit together . . . 18" wide. And 4 "Setwell" Trouser Hangers. The Set of 6 Hangers in Gift Box $3.95.

if you're thinking of his "overhead," then by all means give him a **new Hat by Dobbs**

Of all the gifts a man can get at Christmas the Dobbs' Hat Certificate from Muse's is one that is always inevitably right. It just can't fail . . . it costs exactly what you had in mind and the lucky fellow gets exactly what he wants . . . and we have a miniature Dobbs Hat in a miniature hat box to hang on the tree.

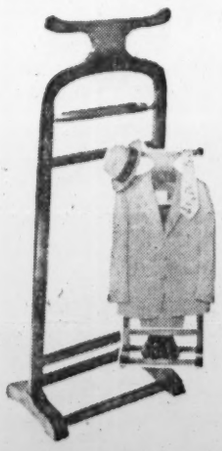

THE SILENT VALET . . finished in rich walnut or mahogany. Has a place for everything . . . occupies a minimum of space. Once you've owned it . . . you'll wonder how you did without it. $10

Muse's The Style Center of the South . . . PEACHTREE, WALTON AND BROAD

P. S. . . . If you're rushed . . . just phone WA. 5400, Gift Certificate Consultant, and we'll do the rest.

TEETHING BABIES

Just massage tender gums gently with TOTS TEETHING CREAM and see how quickly teething pain is relieved and baby stops crying. Don't wait! Get TOTS at druggist today and be overjoyed at results. Fully guaranteed or money back, but accept no substitutes. Insist on TOTS!

TOTS® TEETHING CREAM

Mashed Prunes Good For Muffin Topping

Left-over baking powder biscuits or English muffins are delicious when spread with cooked mashed prunes, topped with a crumbly mixture of brown sugar, butter and chopped walnuts. Spread the mixture on biscuits and bake.

Resort wear . . .

for your winter vacation!

TARTAN CABANA SET *of imported fine quality combed cotton gingham in authentic tartan plaids. Choice of Black Watch (blue and green) or MacPherson of Cluny (white background) S, M, L, XL.* $12.95

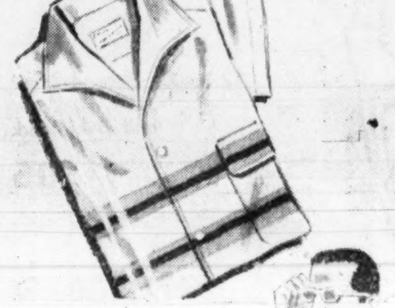

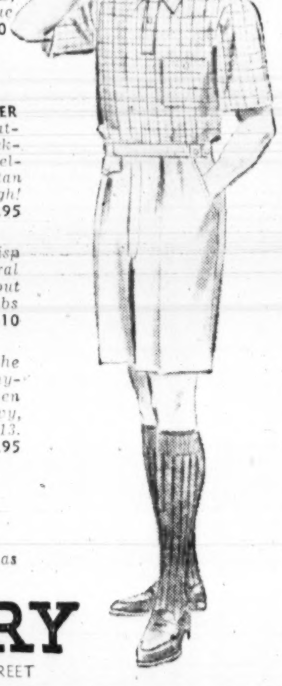

The CONTINENTAL SPORT SHIRT *of cotton and silk. New continental collar, extra deep flap chest pocket, short sleeves. S, M, ML, L, XL in grey, blue and cognac.* $12.50

HATHAWAY AERTEX PULLOVER *in black/red or black/gold tattersall checks on white background. Fabric is the new "cellular" weave you can tan through, but can't see through! Sizes S, M, L, XL.* $6.95

BERMUDA SHORTS *in a crisp linen weave rayon in natural or black. British Nok-a-Bout model with adjustable side tabs and pleated front. 30-44.* $10

KNEE HI SOCKS *to wear with the shorts. Ribbed 100% spun nylon that won't shrink when washed, dries in a flash. Navy, oxford, black, brown 10½-13.* 1.95

Open 'til 8:30 Evenings
(Except Saturday, Christmas Eve, close at 5:30)

ZACHRY
85-87 PEACHTREE STREET

Use Journal-Constitution Want Ads

STAR GAZER
By CLAY R. POLLAN

Your Daily Activity Guide According to the Stars.
To develop message for Tuesday, read words corresponding to numbers of your Zodiac birth sign.

1 Seek	31 Friends	61 Money
2 Be	32 Bring	62 Can
3 Good	33 With	63 Hopes
4 Don't	34 Scenes	64 Happenings
5 No	35 Bills	65 Ease
6 Vigilance	36 Dealing	66 Your
7 Today's	37 If	67 New
8 Happy	38 A	68 Indicated
9 Show	39 Can	69 Worthwhile
10 Forge	40 Contention	70 Public
11 Maintain	41 Business	71 Bit
12 Out	42 That	72 Or
13 Careful	43 Opposition	73 Plans
14 Day	44 All	74 Duties
15 Be	45 Cultivate	75 And
16 Day	46 And	76 Promise
17 Pays	47 With	77 Results
18 Aspects	48 News	78 Openings
19 Mixture	49 Performance	79 Unduly
20 Your	50 Spot	80 Interesting
21 Ahead	51 Doubts	81 Isn't
22 Harmony	52 And	82 Transactions
23 New	53 Their	83 Be
24 With	54 To	84 Mental
25 For	55 Do	85 Strain
26 Disturbed	56 Seems	86 People
27 For	57 Pleasure	87 Delayed
28 You	58 Confidence	88 Misplaced
29 What	59 General	89 Yours!
30 Of	60 Your	90 Today

ARIES MAR. 22 – APR. 20: 6-17-28-39-50-69-78
TAURUS APR. 21 – MAY 21: 9-20-31-42-53-58-81-88
GEMINI MAY 22 – JUNE 22: 1-12-23-34-45-67-80-86
CANCER JUNE 23 – JULY 23: 5-16-27-40-51-72-84-85
LEO JULY 24 – AUG. 23: 8-19-30-41-52-57-68
VIRGO AUG. 24 – SEPT. 22: 10-21-29-38-49-62-83-89
LIBRA SEPT. 23 – OCT. 23: 64-65-66-74-75-76-77
SCORPIO OCT. 24 – NOV. 22: 2-13-24-35-46-61-82-90
SAGITTARIUS NOV. 23 – DEC. 22: 7-18-32-43-54-63-73
CAPRICORN DEC. 23 – JAN. 20: 4-15-26-37-48-56-79-87
AQUARIUS JAN. 21 – FEB. 19: 11-22-33-44-55-60-71
PISCES FEB. 20 – MAR. 21: 3-14-25-36-47-59-70

12/20 — Good — Adverse — Neutral

YOUR STARS TODAY

DAILY GUIDE—There should be the opportunity today to get in some very constructive work and make headway in holiday planning. Organize with others in mind, and pool efforts if possible. Those born near Aug. 22 or April 19, or today should find it easy to put over some matter concerned with reaching large groups of people.

Make plans for long or short trips in early A.M. Spread a little cheer in the evening. Tomorrow is a fairly routine day with a chance of smooth working conditions late, but Thursday and Friday seem to promise furious activity.

HAPPY BIRTHDAY, SAGITTARIUS! — Through others you may have had some changing circumstances which distracted you from your usual straight to the target aim. Take time to get back in the groove and keep in mind a continuous effort for the next two years. You might not be able to make your usual speed and certainly you should not gloss over details in the coming year.

Obstacles can delay you but some favors can bring you prestige. Stimulating people and ideas help to lift spirits, giving you a new outlook which will increase in the next few years.

New Arrivals

Mr. and Mrs. Arthur V. Dunaway announce the birth of a daughter, Linda Sue, on Dec. 15 at Crawford Long Hospital. Mrs. Dunaway is the former Pearline Williams of Rome.

Mr. and Mrs. Joseph W. Grimes of Albany, formerly of Atlanta, announce the birth of a son, Joseph Lynn, on Dec. 10. Mrs. Grimes is the former Shelba Jean Daviston, daughter of Mrs. T. A. Gay of Chamblee.

Mr. and Mrs. Ellis G. Kirk of Decatur announce the birth of a son, Joseph Stephen Kirk, on Dec. 3. Mrs. Kirk is the former Sara Page.

Mr. and Mrs. Joseph M. Jacobs announce the birth of a son, Ira Allan, on Dec. 6 at Georgia Baptist Hospital. Mrs. Jacobs is the former Sherry Brody.

Mr. and Mrs. William E. Blaine announce the birth of a daughter, Carol Marianna, on Dec. 12 at St. Joseph's Infirmary. Mrs. Blaine is the former Betty Brown.

Mr. and Mrs. Charles A. Little Jr. announce the birth of a son, Clinton Edward, on Dec. 10 at St. Joseph's Infirmary. Mrs. Little is the former Carol Cox.

Mr. and Mrs. Felton E. Owens of Decatur announce the birth of a son, Robert Brian Owens, on Dec. 13 at Crawford Long Hospital.

New Arrival

Lt. and Mrs. John M. Cannon announce the birth of a daughter, Marion Dodson, on Dec. 13 at the Marine Base Hospital, Quantico, Va. Mrs. Cannon is the daughter of Mr. and Mrs. Winfrey Wynn of Westminster way, Atlanta.

HEAVY-DUTY PLAYGROUND EQUIPMENT

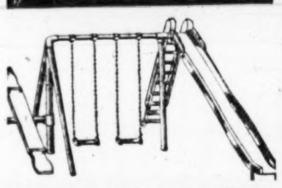

SWINGS • SEE-SAWS • GYMS
MERRY-GO-ROUNDS • SLIDES

For homes, parks, institutions, schools, churches, apartments

America's finest playground equipment. Heavy-duty, all-steel pipe construction. Hot-dip galvanized to prevent rust. Oil-impregnated bronze bearings. Built with the safety of children foremost in mind. A complete line. Reasonable prices.

Free estimates . . no obligation

PLAYGROUND DEPARTMENT
Atlantic Steel Company
ATLANTA • EMERSON 3451

List long... budget short?

If your budget won't budge—borrow $20 to $1000 from HFC. The principal requirement is the ability to repay in regular monthly instalments—up to 18 months to repay.

LIFE INSURANCE
without extra cost to you

For FAST one-day service phone or come in today.

HFC

HOUSEHOLD FINANCE
Corporations

953 Peachtree St., N. E.
VErnon 6626

124 Alabama St., S.W. cor. Broad over Walgreen's—CYpress 6941

193 Peachtree St., above S & W Cafeteria—CYpress 6426

Belvedere Plaza Shopping Center
3675 Memorial Drive
CRescent 3895

Empire Room
PRESENTS ATLANTA'S BEST ENTERTAINMENT
Show at 9:30 P. M.
BILTMORE

DANNY DEMETRY'S
Zebra Lounge
SAM GURRA
"Direct From Philadelphia"
"Piano & Risque"
HOWELL HOUSE LOBBY

ROOSEVELT DRIVE-IN THEATRE
ROOSEVELT HWY. PO. 1-8714
TODAY THRU THURS.
MAN WITH THE GUN
Robt. Mitchum—Jan Sterling
—PLUS—
"Witness to Murder"

STARLIGHT DRIVE-IN THEATRE
2000 Moreland, S. E. DI. 3661
TODAY-WED.-THUR.
"MAN WITH THE GUN"
ROBERT MITCHUM
JAN STERLING

NOW PLAYING
DRIVE-IN THEATRES

BANKHEAD — 3350 Bankhead Highway SY. 4-2811
CinemaScope and Color
"HIT THE DECK"
Debbie Reynolds — Tony Martin

GLENWOOD — 4421 Glenwood CR. 4167
"MAN WITH THE GUN"
Robert Mitchum — Jan Sterling
Plus Walt Disney's
"MUSIC LAND"

PEACHTREE — Peachtree Blvd. at Chamblee 47-2010
HEATERS FOR YOUR CAR
"TREASURE OF PANCHO VILLA"
SuperScope — Rory Calhoun
"WOMEN'S PRISON"
Ida Lupino — Jan Sterling

PIEDMONT — Piedmont at Lindbergh EX. 2211
"MAN WITH THE GUN"
ROBERT MITCHUM
Jan Sterling

ROOSEVELT — Roosevelt Highway PO. 1-8714
HEATERS FOR YOUR CAR
"MAN WITH THE GUN"
Robert Mitchum — Jan Sterling
"WITNESS TO MURDER"

SCOTT — Scott Blvd at Lawrenceville Hwy DE. 9484
"TREASURE OF PANCHO VILLA"
SuperScope — Shelley Winters
"WOMEN'S PRISON"
Ida Lupino — Jan Sterling

SOUTH EXPRESSWAY — U. S. 41 South—At Kennedy Road PO. 1-5232
"MAN WITH THE GUN"
ROBERT MITCHUM
Jan Sterling

STARLIGHT — 2000 Moreland Ave DI. 3661
HEATERS FOR YOUR CAR
"MAN WITH THE GUN"
ROBERT MITCHUM
Jan Sterling

STEWART — Stewart at Cleveland PO. 1-4477
"MAN WITH THE GUN"
ROBERT MITCHUM
Jan Sterling

CHILDREN UNDER 12 ADMITTED FREE

NOW PLAYING
DELL O'DELL
QUEEN OF MAGIC
CHARLES CARRER
JUGGLING MARVEL
"THE ROYAL ROCKETS"
THRILLS ON WHEELS
for Show and Dancing
JEFF EDWARDS
and His Orchestra
In The Dogwood Lounge Jim Scott Duo
Luncheon Show 1:15 P. M.
Dinner Show 9:15 P. M.
Supper Show 11:15 P. M.
RESERVATIONS CY. 4042
The Paradise Room
HENRY GRADY HOTEL

Alastair Sim in
"AN INSPECTOR CALLS"
J. B. Priestley's famous story
LAST DAY
ART P'TREE AT 13TH

THE GLARE OF DESPERATION—A DATE WITH THE FEMALE ON THE BEACH IS A DATE WITH DESTINY—OF INTRIGUE AND SHOCK . . . STARRING
Joan CRAWFORD • Jeff CHANDLER
RIALTO—NOW

BULLETS HIS ONLY LAW! REVENGE HIS ONLY RULE!
M-G-M presents
ROBERT TAYLOR as BILLY THE KID
IN COLOR BY TECHNICOLOR
An M-G-M Masterpiece Reprint
NOW LOEW'S

Rollerskating Is Fun For All Ages
7-10 Every Eve. Except Sun.
Sat. Aft. 2:30-5:00
ROLLERDROME
Penn Ave. at Ponce de Leon

HELD OVER THRU SAT.
JOHNNY PULEO
and HIS HARMONICA GANG
Shows: 9:15 and 11:45
KEN HARRIS ORCHESTRA
for Dancing from 8:30 P. M.
Visit the Horseshoe Lounge
RESERVATIONS: LA. 4526
Christmas Party Reservations Still Available Dec. 19 Thru Dec. 24. Call Today for Information
JOE COTTON'S STEAK RANCH

2 SCIENCE-FICTION Horror Thrillers!
"The BEAST With A MILLION EYES"
— PLUS —
"KING DINOSAUR"
POPEYE CARTOON—NEWS
NOW PARAMOUNT

The Fabulous FOX NOW
WARNER BROS. PRESENT
I DIED A THOUSAND TIMES
CinemaScope WarnerColor
STARRING JACK PALANCE • SHELLEY WINTERS
ALSO STARRING LORI NELSON • LEE MARVIN • GONZALEZ GONZALEZ
Extra!
CINEMASCOPE SHORT
"HEART OF AN EMPIRE"
Latest World News

Technicolor
"DESTRY"
AUDIE MURPHY • MARI BLANCHARD
LYLE BETTGER • LORI NELSON • THOMAS MITCHELL
Technicolor
GUNSMOKE
AUDIE MURPHY • CABOT • KELLY
Now! ROXY

See for Yourself!
TRY THE WORLD'S BEST
BARBECUED RIBS
ON MY GUARANTEE OF SATISFACTION or MONEY BACK
Enjoy real barbecue at its best—the old-fashioned kind that's pit-cooked slowly over charcoal and hickory. Taste real barbecue flavor in every bite. If you don't agree they're wonderful, the check's on us. How about it? Will it be barbecued ribs for you tonight?
with Cole Slaw and Garlic Toast $1.25
Served on a Tray or Boxed to Take Out
RUBENS' DRIVE IN
439 Marietta St. CY. 9443

JOURNAL-CONSTITUTION WANT ADS FOR RESULTS

CENTRAL
NOW "MISTER ROBERTS" "GOOF ON THE ROOF"

Laughs for Christmas!

DEAN MARTIN • JERRY LEWIS IN ARTISTS AND MODELS
A Paramount Picture in Color by Technicolor and VistaVision
FOX Starts Wed.

To Amuse Us Today

At the Theaters

ART—"An Inspector Calls," Alastair Sims. At 3:38, 5:40, 7:42, 9:44.
FOX—"I Died a Thousand Times," Shelley Winters, Jack Palance. At 1, 3:10, 5:20, 7:30, 9:40.
LOEW'S—"Billy the Kid," Robert Taylor. At 11:15, 1:21, 3:27, 5:33, 7:39, 9:45.
PARAMOUNT—"The Beast With 1,000,000 Eyes." At 11:50, 2:20, 4:50, 7:20, 9:50. "King Dinosaur." At 10:50, 1:20, 3:50, 6:20, 8:50.
RIALTO—"Female on the Beach," Joan Crawford, Jeff Chandler. At 11:39, 1:39, 3:39, 5:39, 7:59, 9:39.
ROXY—"Destry." At 11, 1:59, 5:06, 8:13. "Gunsmoke." At 12:33, 3:38, 6:45, 9:52.

Neighborhood Theaters

AVONDALE—"The Big Sleep," Humphrey Bogart, Lauren Bacall.
BROOKHAVEN — "The Long Grey Line," C'Scope, Tyrone Power.
BUCKHEAD—"Dr. Jekyll and Mr. Hyde," Spencer Tracy.
CENTRAL—"Mister Roberts" and "Goofs on the Roof."
DECATUR—"The Trial," Glenn Ford, Dorothy McGuire.
EAST POINT—"Treasure of Pancho Villa," Rory Calhoun, Color.
EMORY—"Quentin Durward," Robert Taylor, CinemaScope.
EMPIRE—"How To Be Very, Very Popular." "Wizard of Oz."
EUCLID—"Tennessee's Partner" and "Bengazi." SuperScope. Color.
GLEN—"Svengali." Hildegarde Neff. Technicolor.
GORDON—"Man With the Gun," Robert Mitchum, Jan Sterling.
GROVE—"The Purple Mask" and "Jungle Moon Men."
KIRKWOOD—"Man With the Gun," Robert Mitchum, Jan Sterling.
MADISON — "You're Never too Young," Martin and Lewis. Color.
PLAZA—"Not As a Stranger," Robert Mitchum.
PONCE DE LEON—"The McConnell Story," C'Scope. "Twist of Fate."
RHODES — "Summertime," Katharine Hepburn, Rossano Brazzi. Color.
TECHWOOD—"The McConnell Story," C'Scope. "Twist of Fate."
TEMPLE—"We're No Angels," Humphrey Bogart, Fredric March.
TENTH STREET—"The Desperate Hours," Humphrey Bogart.

Drive-In Theaters

BANKHEAD—"Hit the Deck," C'Scope, Debbie Reynolds.
(54) FOREST PARK—"Daddy Long Legs," Leslie Caron, C'Scope.
GLENWOOD—"Man With the Gun," Robert Mitchum. "Music Land."
MOONLIT (Conyers)—"The Prodigal." Color, C'Scope, Lana Turner.
PEACHTREE—"Treasure of Pancho Villa." "Women's Prison."
PIEDMONT—"Man With the Gun," Robert Mitchum, Jan Sterling.
ROOSEVELT—"Man With the Gun" and "Witness to Murder."
SCOTT—"Treasure of Pancho Villa" and "Women's Prison."
SO. EXPRESSWAY—"Man With the Gun," Robert Mitchum, Jan Sterling.
STARLIGHT—"Man With the Gun," Robert Mitchum, Jan Sterling.
STEWART—"Man With the Gun," Robert Mitchum, Jan Sterling.

Out-of-Town Theaters

FAIRFAX (Fairfax)—"I Died a Thousand Times," C'Scope, Jack Palance.
85 FAYETTEVILLE—"How to Be Very, Very Popular," C'Scope.
HIWAY DR. IN (Shawmut)—"Love is a Many-Splendored Thing," C'Scope.
LANETT (Lanett)—"A Lawless Street," Randolph Scott, T'Color.
RITZ (Austell)—"Passion," Color, Yvonne de Carlo.
RIVIERA (West Point)—"Seven Cities of Gold," C'Scope.
SWAN (Norcross)—"Special Delivery," Joseph Cotten.

Colored Theaters

ASHBY—"Fox Fire," Jeff Chandler. "The Gunfighter," Gregory Peck.
CARVER—"Home of the Brave," James Edwards.
EIGHTY-ONE—"Santa Fe Passage." "Island In the Sky," John Payne.
FORREST—"A Bullet Is Waiting" and "Wyoming Roundup."
RITZ—"Fox Fire," Jeff Chandler. "The Marauders," Dan Duryea.
ROYAL—"Dial M for Murder," Ray Milland. "White Orchid."

Dine and Dance

BILTMORE EMPIRE ROOM—In person Rabold. Dine and dance to Wade Creager's music.
BILTMORE RENDEZVOUS LOUNGE—Open 11:30 a.m. to 12 midnight. Ruth Davis, entertainer. Luncheon 11:30 to 2.
CLOVIS CLUB—Presents Betty Bennett and Tommy Kirk, "Stars of TV." Opens 4 p.m. Free parking.
DOMINO LOUNGE (Imperial Hotel)—Presents Jinx Halliday, Exotic Dancer. Also Sierra Hall, Dave Townsend's Orchestra for dancing.
HENRY GRADY PARADISE ROOM—Five-Star Revue with All-Star acts. At 1:15, 9:15, 11:15. Dogwood Lounge from 5 p.m.
JOE COTTON'S STEAK RANCH—In person, Johnny Puleo and His Harmonica Gang, nightly. Ken Harris and his orchestra for dancing.
PICCOLO LOUNGE — Open 4 p.m. daily. Piano and songs by Charlie Potter.
ZEBRA YOUNGE (Howell House Lobby)—Featuring Sam Gurra to delight you with piano and risque entertainment.

Ice Skating

FIGURE 8 (Lakewood) — Tuesday through Sunday, 3 public sessions. Call DI. 9615. Monday.—Pvt. groups only.

Roller Skating

ROLLERDROME—Skating eve., 7-10 except Sun.; Sat. afternoon, 2:30-5.

RIO VISTA RESTAURANT
Will Be Open Through The Holidays
Make Reservations For Christmas and New Year's DI. 1722
No Beer or Whiskey Allowed
Fresh Channel Catfish and Hush Puppies — ALL YOU CAN EAT $1.25
Oysters—Shrimp—Ham—Chicken
Steaks—Pork Chops
MORELAND AVE., S. E.—4 Miles South of Atlanta

For FRIENDLY LUNCHEONS and BEVERAGES

Treat your friends or business associates to smart Atlanta's favorite gathering place—the Rendez-Vous Lounge. *The Rendez-Vous is the thing.* Luncheon, 11:30 to 2:00. Continuous beverage service from 11:30 A.M. to 1200 P.M. Ruth Davis entertainer, 5 to 7 and 9 to closing.

The Rendez-Vous LOUNGE
The Inimitable West Peachtree Lounge
ATLANTA BILTMORE

RIALTO—STARTS THURSDAY
SAMUEL GOLDWYN
presents America's Own
GUYS AND DOLLS
Everything you've heard about "GUYS AND DOLLS" is true. The fame of this great screen entertainment grows bigger day by day. Seldom has a picture been so eagerly anticipated!

STARRING
MARLON BRANDO • JEAN SIMMONS
FRANK SINATRA • VIVIAN BLAINE
in CINEMASCOPE® and in Color
with ROBERT KEITH • STUBBY KAYE • B. S. PULLY • JOHNNY SILVER
and THE GOLDWYN GIRLS
Written for the Screen and Directed by
JOSEPH L. MANKIEWICZ
Music and Lyrics by FRANK LOESSER • Choreography by MICHAEL KIDD
Photographed in EASTMAN COLOR • Distributed by M-G-M

DECK THE HALLS!

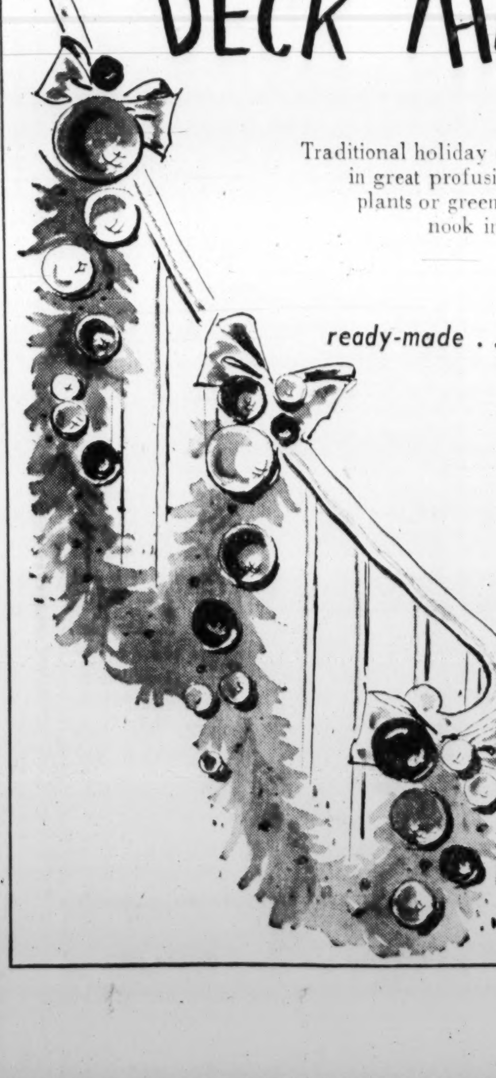

Traditional holiday decorations are at Harper's in great profusion . . . wreaths, ropes, plants or greenery suitable for every nook in your home . . .

ready-made . . . or made just for you . . .

Of course there's no gift more beautiful or more appreciated than flowers. Come in or call us early and we'll help you choose gifts for friends, family and business associates.

HARPER'S *Flowers*
1201 West Peachtree
ELgin 5766

Journal-Constitution Want Ads Pay Off

We have practically every brand of stainless steel cookware that has been demonstrated in homes.

COMPARE—BUY—SAVE

Lay-away This Week

18-8 STAINLESS STEEL COOKWARE

This 19-piece set has sold as high as $189.95 on home demonstrations. It is 3-ply 18/8 stainless steel. FIRST QUALITY with factory LIFE-TIME GUARANTEE with each et. (We also have six other different brands.) Special discounts to Cookware Salesmen.

Special Closeout Offer

19-PC. SET FREE with this set — 2 silver-plated salt and peppers and your choice of $19.95 pop-up toaster or a $39.95 deep fryer with Westinghouse thermostat control. Never before sold in stores.

Was $189.95 NOW ONLY $39.95

Atlanta Cookware Co., Inc.

82 Ivy St., N. E. Across to Right of Telephone Bldg. LA. 1555

WINTER CRUISE—Just before sailing from New York, Mr. and Mrs. Van Holt Hall of 22 Walker Terrace posed aboard the Ocean Monarch, bound for a cruise to the Isles of Bermuda.

Fish Provide Brunch Fare for Sunday Guests

Do you often have guests for Sunday morning breakfast or brunch? Even if you sleep a bit late yourself, you can have a de luxe meal ready in short order!

A can of codfish quickly becomes cakes that are fried to a golden brown according to directions on the can. In another pan, bacon sizzles pleasantly.

While wheat muffins from the bakery warm in the oven, coffee bubbles in its pot. Take chilled can of orange-grapefruit juice from the refrigerator, open a jar of your favorite jam, and a very pleasing company breakfast is ready to serve!

Higgins Baby

Mr. and Mrs. Anthony B. Higgins announce the birth of a son, Anthony Boone Jr., on Dec. 10 at St. Joseph's Infirmary. Mrs. Higgins is the former Margaret Sullivan.

(Advertisement)

Holiday fun! Serve buffet or on a tray

Why not? Your guests like the casual informality and look at the work you save. Trays and buffets can look so pretty when you follow the tips in January *Better Homes & Gardens*. You'll find more recipes than you can use, plus beautiful table-tray settings. And they're just part of 56 holiday hospitality ideas in January *Better Homes & Gardens*. Get your copy today . . . wherever magazines are sold!

Women's Club Presents Gifts

A group of Atlanta business women are working to make Christmas a little brighter and life a little easier for residents at the Rhodes Home.

As its Christmas welfare project, the Atlanta Insurance Women's Club is giving five standing adjustable hospital bed trays to the home.

This is the second year that the 100-member club has selected the Rhodes Home as a yuletide project.

How To Relieve Cold's Miseries Inside and Outside!

Imagine!—one medication now relieves miseries of all your family's colds *2 ways at once—inside* and *outside!* It's fast-acting Penetro Rub. Just rub Penetro on chest and back, and use it in steam, too. Penetro starts instantly. It relieves miserable discomfort of colds *both ways at once!* For extra relief insist on Penetro Rub!

For head cold stuffiness try Penetro Nose Drops

PENETRO RUB — A PLOUGH PRODUCT

ENJOY A HAPPY

Christmas and NEW YEAR'S

by DINING at

MAMMY'S SHANTY RESTAURANT

"Recommended by Duncan Hines"

1480 Peachtree Street, N. W. VE. 3551

(Where the Peachtrees Meet)

ALWAYS OPEN DAILY 11:30 A. M. TO 1:00 A. M.
SUNDAYS: 11:30 A. M. TO 10 P. M.

SANTA CLAUS will be here on Christmas Day with gifts for "the Small Fry."

PICKANINNY COFFEE SHOP
1490 Peachtree Street
"On Corner of Plantation"
ALWAYS OPEN

WE ACCEPT CREDIT CARDS FOR ALL RECOGNIZED CREDIT CARD GROUPS

MEMBER NATIONAL RESTAURANT ASSN. — APPROVED Member GEORGIA Restaurant Association — GOURMETS' GUIDE — AAA APPROVED — NATIONAL AA APPROVED

helps keep you SLIM and TRIM

Tops for taste, yet low in calories — delicious Roman Meal is now America's fastest selling dark bread. Enjoy it yourself, today. Its old-fashioned whole-grain flavor is extra good — and extra good for you, too.

the one and only

ROMAN MEAL BREAD

MADE BY THE BAKERS OF *Betsy Ross* BREAD

Baby Care Classes Set By Red Cross

Prospective mothers can learn how to bathe and handle new babies in three Red Cross mother and baby care courses scheduled for early January at Atlanta Red Cross headquarters.

Lectures and films will teach them about normal pregnancy, preparation for baby's birth and their own emotional health, Mrs. Frank L. Picotte, chairman of nursing services, said.

One afternoon class will meet Tuesdays and Thursdays from 2 to 4 p.m., beginning Jan. 3 and ending Jan. 19.

Another afternoon class will meet Wednesdays and Fridays from 2 to 4 p.m., beginning Jan. 4 and ending Jan. 19.

A morning class will meet Wednesdays and Fridays from 9:30 to 11:30, beginning Jan. 4 and ending Jan. 20.

Mothers should register at Red Cross headquarters.

Use Journal-Constitution Want Ads

HAVE A FEAST THE EASY WAY!

Serve Cornfield FULLY COOKED Skinless, Shankless Ham

LOOK! NO BONY SHANK!
NO TOUGH SKIN!
NO EXCESS FAT!

IT'S ALL HAM!
SHANK, SKIN AND EXCESS FAT ARE REMOVED

Be nice to yourself on Christmas, and make your holiday feast an occasion to remember. Get a fully-cooked Cornfield Skinless-Shankless Ham. It's deliciously mild and flavorful—carefully cured and hickory smoked to bring out every trace of fine flavor. And it's fully cooked the Cornfield way to make your work easier. All you have to do is heat it and eat it! Or slice it and serve it as it comes from the wrapper. You'll like its value, too. The skin and excess fat have been removed, leaving only the tender, succulent, wholesome meat. They're as scrumptious to eat as they're simple to serve. So have a feast the easy way! Enjoy delicious Cornfield Ham.

A PERFECT GIFT A Cornfield Fully-Cooked Ham is one gift that's sure to be appreciated

HERE'S HOW YOU SAVE...

(To simplify the figures, 10-lb hams are used in this example. Naturally sizes will vary, but the relationship remains the same)

10-LB REGULAR SHORT SHANK SMOKED HAM — **GIVES** Approximately 6 lbs 8 oz of meat to eat, including shank meat.

10-LB CORNFIELD SKINLESS-SHANKLESS FULLY-COOKED HAM — **GIVES** Approximately 9 lbs 4 oz meat to eat.

You get approximately 2½ to 3 lbs more meat to eat with the Cornfield Skinless-Shankless, Fully-Cooked Ham. In fact,

YOU GET OVER 1/3 MORE MEAT TO EAT FOR ONLY A FEW CENTS MORE

White's Cornfield Brand

ALSO AVAILABLE IN FULLY COOKED REGULAR HAMS AND READY-TO-COOK SKINLESS-SHANKLESS HAMS

CORNFIELD MAKES THE MEAL!

GIVE HER A SINGER; any SINGER and you give the very best

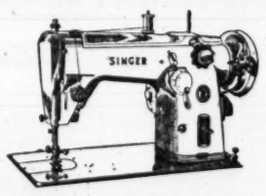

SENSATIONAL SINGER Automatic

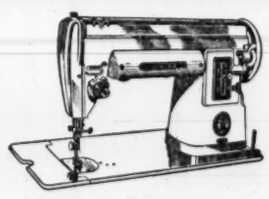

EXCLUSIVE SINGER Slant-Needle*

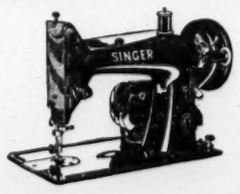

ECONOMICAL SINGER Portable

*A Trade Mark of The Singer Mfg. Co.

PAY AS LITTLE AS $1.31 A WEEK†
†after minimum down payment

This Christmas give her a beautiful new SINGER for the enduring gift of sewing . . . a gift she'll cherish for years to come.

SINGER SEWING CENTER

Listed in the telephone book only under SINGER SEWING MACHINE CO.

Transactions on N.Y. Stock Exchange

Traded Monday, 2,380,000 Shares *Traded Friday, 2,660,000 Shares*

What Stocks Did

NEW YORK, Dec. 19 (AP)—Comparative statistics today:

	Mon.	Fri.	Thurs.	Wed.
Advances	451	484	521	399
Declines	436	405	394	514
Unchanged	284	277	265	265
Total Issues	1,171	1,166	1,180	1,178
New 1955 Highs	21	24	44	39
New 1955 Lows	12	12	5	7

Dow-Jones Averages

NEW YORK, Dec. 19 (AP)—Range of Dow-Jones averages today:

STOCKS

	Open	High	Low	Close	Chg.
30 Industrials	483.21	485.22	480.69	481.80	—0.28
20 Railroads	161.73	162.58	160.92	161.42	+0.06
15 Utilities	64.40	64.57	64.01	64.21	—0.16
65 Stocks	171.35	172.07	170.44	170.89	—0.12

Transactions in stocks used in averages: Industrials, 200,800; Railroads, 68,000; Utilities, 25,600; 65 Stocks, 294,400.

BONDS

	Close	Chg.
40 Bonds	98.04	unchg
10 Higher-Grade Railroads	99.73	+0.01
10 Second-Grade Railroads	99.65	—0.01
10 Public Utilities	91.10	—0.03
10 Industrials	96.66	unchg

Commodity futures index 153.04, up 0.53.

Trend of Staple Prices

NEW YORK, Dec. 19 (AP)—The Associated Press weighted wholesale price index of 35 commodities today advanced to 175.08.

Previous day, 174.56; week ago, 173.66; month ago, 171.13; year ago, 171.89.

	1955	1954	1953	1952
High	177.14	175.49	181.72	195.20
Low	168.25	168.56	170.55	175.53

(1926 average equals 100.)

Chicago at a Glance

WHEAT—Firm; good demand for cash grain.
CORN—Mixed; mostly easy.
OATS—Mixed; mostly higher.
HOGS—Butchers up 25 to 50 cents; top $12.50.
CATTLE—Steers steady to 50 cents up; top $25.00.

NEW YORK, Dec. 19 (AP)—

	Sales in 100s	High	Low	Close	Net Chg.
A					
AbbottL	24	43½	42⅝	43¼	— ¼
ABCVend	1	13⅞	13⅞	13⅞	+ ⅛
ACFBrill	17	17¼	16⅞	16⅞	— ½
ACFInd	14	67	66⅜	66⅝	+ ⅛
AcmeStl	3	31¼	31¼	31¼	+ ⅛
AdamsEx	13	23⅝	22⅝	23⅜	+ ⅞
Addressog	1	130	130	130	
Admiral	15	22¼	22	22¼	— ¾
Aeroquip	1	13⅜	13⅜	13⅜	— ¾
AirReduc	44	41	40½	40½	
Dopf	2	153	153	153	+3
AlaskaJun	19	3⅛	3	3⅛	
AlcoProd	43	22⅞	22⅜	22⅜	
Aldenspf	60	87	87	87	
AllegCp	108	8⅝	8½	8⅝	
AllegLStl	24	65¾	65	65	+ ¾
Dopfcld	6	134½	134	134	
AllenInd	3	16⅛	16⅛	16⅛	— ⅛
AlliedCh	19	113	112¼	112¾	+ ½
AlliedMills	11	34¼	34⅛	34½	— ½
AlliedStrs	13	59	58⅝	58½	— ⅞
Dopf	1	58½	58½	58½	— ⅞
AllisChal	47	65⅞	65	65½	— ½
AlphaPC	3	38⅞	38⅝	38⅞	+ ⅜
AlumLtd	88	106	102½	102½	—4½
Alcoa	44	82¾	81¼	82¾	+1¼
AmalLeath	11	3⅛	3⅛	3⅛	
Amerada	19	93⅝	93	93	— ½
AmAgCh	3	74	72½	74	+2
AmAirlin	164	24½	23⅞	24	— ¼
AmBaker	2	34⅝	34⅝	34⅝	— ¼
AmBkNote	6	30	29½	30	+ ⅜
Do pf	.50	70⅝	70⅝	70	+ ⅜
Am Bosch	73	18¼	17⅝	17⅝	— ¼
Do pf	2	68½	68½	68½	+1
AmBrShoe	9	41⅞	41	41¼	+ ¾
AmBdPar	48	26⅞	26¼	26⅞	+ ½
AmCbl&R	43	7	6¾	6⅞	+ ⅛
Am Can	41	45⅞	45⅝	45⅝	
Do pf	3	45⅝	45⅝	45⅝	+ ¼
Am Chain	1	41¾	41¾	41¾	+ ¼
Am Chicle	5	63⅝	65	65⅝	+ ⅜
Am Colorty	2	29¾	29¾	29¾	
Am Cryst S	1	33½	33½	33½	
Am Cyan	114	66¾	65⅝	65⅞	+1¼
Do pf C	1	130	130	130	
Am Distill	3	53½	53¼	53¼	—1
Am Enka	5	43⅛	42¾	42¾	— ⅜
Am Europ	1	35	35	35	
Am Export	13	18	17¾	17⅞	
Am&FPw	24	14	13⅞	14	
AmGas&El	39	50⅝	49¼	49¾	—1¼
Am Had SS	3	125½	125	125	—2
Am Hide&	37	4	3⅞	4	+ ¼
Do pf	1	35	35	35	+2½
AmHomePd	8	87	85¾	85¾	—1
Am Intl	1	14	14	14	
Am Inv	11	17¾	17⅝	17⅝	— ¼
AmM&Fd	140	26¼	25¾	26¼	+1¼
AmMch&M	1	35⅝	35⅝	35⅝	
Am Metal	24	59	57½	57½	—1
Am Met P	10	27	26⅜	26⅜	— ¾
Am Molass	2	14	14	14	— ⅛
AmMotors	69	9	8⅞	8⅞	— ⅛
AmNGas	8	57¼	56½	56½	— ½
AmNews	9	29	28¾	29	— ¾
AmOptical	22	39⅞	39¼	39¼	
AmPotashB	3	106¼	105¼	105¼	—1¾
AmRad	66	22¼	22	22	— ⅛
Dopf	.10	173¼	173¼	173¼	— ⅛
AmSafRaz	21	7⅝	7⅝	7⅝	— ⅛
AmSeating	16	34½	34	34½	+ ½
AmShBd	3.70	57½	57¼	57¼	— ½
AmSmelt	27	50¼	49⅝	49⅝	+ ⅛
Dopf	.10	167¼	167¼	167¼	+1
AmSnuff	1	43	43	43	—1
Dopf	.50	129	129	129	+2¼
AmStlFd	23	42¼	41½	41½	
AmStores	3	56⅝	56½	56⅝	+ ¼
AmSug pf	.50	143½	143¼	143¼	+1
AmSumTob	2	15½	15½	15½	
AmT&T	70	178⅞	178½	178½	— ¼
AmTob	26	81¼	80¾	80⅞	— ⅜
Dopf	.70	141¼	140¼	140¼	—1
AmViscose	57	46⅞	46⅜	46½	
AmWWks	16	9	8⅞	9	+ ⅛
AmZinc	12	20¼	19⅞	19⅞	— ⅜
AnacCo	53	71⅜	71	71	— ⅜
AnacW&C	.70	63	62¼	63	+1
AnchHG	16	37½	37	37½	+ ½
AnderClayt	7	32¾	32¾	32¾	— ¾
AndPrioO	10	54¾	54¼	54¾	
ArchDan	5	40½	40¾	40½	
ArgoOil	10	28¾	28½	28¾	+ ¼
ArmcoStl	46	55	54¼	55	+ ⅞
Armour&Co	34	17⅞	17⅜	17⅜	— ⅛
ArmstCk	30	30	29½	29⅞	
Dopf	.20	97½	97½	97½	—1
Artloom	8	7¼	7⅛	7¼	
ArvinInd	3	31	31	31	+1
AshlOil	49	15	14⅞	14⅞	
Dopf	5	27¼	27⅛	27¼	
AssdDrvG	15	33⅜	33¼	33⅜	+ ⅛
AssoInv	2	58⅞	58⅞	58⅞	+ ½
Atchison	18	149	147½	148¼	+ ⅞
Dopf	5	59⅝	59⅛	59¼	— ½
AtlCityEl	1	27⅞	27⅞	27⅞	+ ⅛
Dopf	.10	99	99	99	
AtlCstLine	14	44¾	44	44½	— ⅜
AtlRefin	49	36¼	35½	35⅞	— ⅛
Dopf	1.40	100	99½	100	
AtlasCp	20	45⅝	45⅜	45⅝	— ⅛
AtlasPdr	2	65	65	65	+ ¼
AustNich	1	10⅞	10⅞	10⅞	— ⅛
Automc	12	27½	27¼	27½	
AvcoMfg	131	6	5⅞	6	
Dopf	9	42½	42¼	42½	
B					
Babbitt	6	6½	6⅛	6⅛	— ¼
Babc&W	9	97¼	95½	97¼	+2¼
BaldLima	80	15⅛	14¾	14¾	— ⅛
BaltG&E	19	33⅝	33¼	33½	+ ⅜
DopfB	.40	109¼	109¼	109¼	— ⅛
Balt&Oh	48	47¼	46¾	47¼	+ ⅛
Dopf	14	68⅛	68⅛	68⅛	
BarberOil	6	57⅝	57	57½	
BarkerBr	1	22⅝	22⅝	22⅝	+ ⅛
BathIrWk	.50	43	43	43	+ ⅜
BathIrWk	6	51¼	50½	50½	
BayukCig	7	19½	19	19½	+ ¼
BeatFds	5	49¼	48½	48⅝	+ ¼
BeaunitM	12	36⅞	36¼	36¼	— ⅛
Dopf	1.20	89	89	89	—1
BeckmInst	3	24⅝	24¼	24¼	
BeechAirc	65	24¼	23⅝	23¾	+ ⅛
BeechNut	27	28⅝	28¼	28⅜	+ ⅛
BeldHem	7	12⅜	12⅜	12⅜	+ ⅛
BellAirc	91	28	27⅜	27½	+ ½
Bell&How	1	33	33	33	+1
BendixAv	21	54⅜	53⅜	53⅜	— ⅜
BenefFin	24	19⅞	19⅝	19⅝	
Benguet	510	1⅞	1¾	1¾	— ⅛
Best&Co	1	32½	32½	32½	+ ½
BestFds	2	47½	47⅜	47⅜	
BethSteel	45	165⅜	163¼	163¼	— ⅜
Do pf	1	165⅜	165⅜	165⅜	
BigelowS	9	15¼	14⅞	14⅞	
Do pf	.10	78¼	78¼	78¼	
Black&Dec	5	37⅛	36⅞	36⅞	— ⅛
BlawKnx	104	30¼	29¼	29¾	+ ⅛
BlissEW	21	29⅜	29	29¼	+ ⅜
BoeingAir	139	75⅞	75	75	+1⅜
BohnAlum	9	27⅞	27⅜	27⅜	— ⅛
BonAmiA	.20	31⅛	31	31	— ⅛
Do B	.80	13¾	13¼	13¼	— ⅛
BondStrs	11	17	16⅝	17	+ ⅜
BookofMn	13	10½	10⅜	10½	+ ⅛
Borden	19	63½	63⅛	63⅛	
BorgWarn	29	42⅞	42¼	42¼	— ⅜
BosEdis	7	56½	56	56⅜	+ ⅛
Bostn&Me	12	25⅝	25⅛	25⅛	— ⅛
Do pf	5	59	59	59	
BranAirw	22	15⅜	14⅞	15	+ ½
BridgBrass	14	49⅛	48⅝	48⅝	— ⅜
Do pf	3	55½	55	55½	+1½
BriggsMf	32	22¼	22	22⅛	+ ⅛
Briggs&St	4	90	88¼	90	+1
BristMy	21	32¾	32	32	— ⅛
BklyUGas	13	33	32⅞	33	+ ⅜
Brown&Bg	18	14½	14⅜	14⅜	
BrunBalke	18	27¾	27	27	—1
BucyErie	16	38	37⅞	37⅞	— ⅛
BuddCo	61	21¼	20¾	20⅞	— ⅛
Bullard	13	30½	30¼	30½	+ ¼
BulovaW	17	21⅝	21½	21½	— ¼
BurlInd	49	16⅞	16⅝	16⅞	+ ¼
Do 4 pf	.40	78	78	78	— ½
Burroughs	16	30⅝	30¼	30¼	— ¼
BushTerm	1	16½	16½	16½	+ ¼
ButlerBr	74	30⅞	30⅜	30⅜	+ ¼
ButteCop	27	9⅜	9½	9½	+ ⅛
Byers	102	32¾	30¾	31½	+1½
C					
CalPack	8	43½	43	43	
Cal'h'nZinc	32	5¼	5¼	5¼	
Calum&H	47	13¾	13⅜	13⅜	+ ¼
CampbSoup	8	44	43⅝	44	+ ¼
CampbRLk	6	7	6⅞	7	+ ⅛
CampbWy	1	37¾	37¾	37¾	
CanDry	7	17	16⅞	17	
Do pf	1.00	92⅞	92⅞	92⅞	— ⅜
CdnPac	58	33⅝	33	33½	+ ⅜
CapitalAirl	7	39⅜	39⅜	39⅜	— ⅜
Carborun	13	34½	34¼	34¼	— ¼
Carey,Phil	6	27½	27¼	27⅜	— ⅜
CaroP&L	14	25¾	25½	25⅜	— ¼
CarrierCp	22	59¼	58⅜	59¼	+1
Carrier pf	.10	51¼	51¼	51¼	— ¼
Carr&Gen	1	20¾	20⅜	20¾	— ⅛
Case,JI	274	19½	18⅞	19	+ ¼
Do pf	.70	119½	118¼	119	
CaterTrac	10	60	59	60	+1½
Celanese	164	20¼	19⅞	20¼	+ ⅜
Celan pf	.20	119	118	119	+1
Celan cv pf	5	74½	74½	74½	
Celotex	9	36½	36¼	36⅜	+ ¼
CenAguir	2	18⅞	18⅞	18⅞	
CenFdy	4	10⅞	10⅝	10⅝	+ ¼
CenGaRy	4	48¼	47¾	47¾	— ⅜
CenHudG	11	15⅝	15½	15⅝	+ ⅛
CenIllPS	10	29⅜	29½	29½	
CenRRNJ	8	32	30½	32	
Cen&SW	20	36½	36	36	— ⅜
CenViSug	1	14¾	14¾	14¾	
CentRib	1	13	13	13	— ¼
CerdePas	18	61¼	60⅜	60½	+1⅜
Cert-teed	12	25¼	25	25¼	+ ⅛
ChadGoth	31	4⅜	4⅜	4⅜	
ChainBelt	1	56¼	56¼	56¼	+ ¼
ChampPap	1	63	63	63	
ChanceVgt	37	42⅞	42	42	— ¼
ChesCpVa	1	67½	67½	67½	+1¼
Ches&Oh	37	53⅝	52⅞	53	+ ¼
ChicagoCp	52	25¼	24⅞	25	— ⅛
Chi&EIll	3	23¼	23	23¼	— ⅛
ChiGtWest	4	42	42	42	
Do pf	7	42	41¾	41¾	+ ¼
ChiInd&LA	6	23½	23¼	23¼	+ ⅛
ChMS&P	153	27⅞	26⅞	27⅞	+1
Do pf	7	70½	69½	70½	+1½
Ch&NW	110	30¼	29	29⅞	+1½
Do pf	56	47⅞	47¼	47¼	
ChiPneuT	6	49⅝	49	49	— ½
ChiRI&P	8	85⅜	85¼	85¼	— ⅝
ChildsC	175	7	6⅞	7	+ ⅝
Do pf	8	23	22⅞	23	+ ½
ChileC	3.20	53½	52	53½	+1
Chrysler	172	89½	88	88	—2
CinG&E	3	28¾	28½	28½	— ¼
Do pf	.40	100⅜	100⅜	100⅜	— ⅜
CinMilM	3	74¾	74½	74¾	— ⅛
CITFinan	14	45¼	44⅝	45	— ⅜
CitiesSvc	17	58½	57½	57½	— ⅜
CityInvest	17	13⅛	13⅛	13⅛	+ ⅛
CityProd	6	30⅝	30⅜	30⅜	— ⅜
CityStr	16	24⅜	23⅞	24⅛	+ ⅞
Do pf	5.10	113	111	113	+5
ClarkEquip	1	90½	90½	90½	+ ¾
ClevElIll	1	38½	38½	38½	
Do pf	.40	109	109	109	— ½
Clevite	19	23⅝	23¼	23⅜	
ClimaxMo	23	67	66½	66⅝	+ ¼
ClintFd	26	44⅜	44¼	44⅜	
Clopay	9	3½	3⅜	3½	
CluettPpf7	.30	142¼	142	142	
Dopf4	5	111	110½	110½	
Coca-Cola	8	125½	124½	125	+ ⅜
ColgPalm	18	59⅞	59½	59⅝	+ ⅛
Coll&Aik	7	18½	18	18	— ⅛
ColoF&Ir	69	30⅞	30¼	30¼	— ⅛
Do pf	2	49	49	49	+ ½
Colo&So	.30	46	46	46	
Do1pf	.30	65	65	65	
ColBrdA	16	26	25⅝	25⅝	
Do B	5	25⅞	25½	25⅞	+ ⅛
ColGas	85	16¼	16¼	16¼	
ColPict	49	27	25⅞	26⅝	+ ⅞
ColCarb	9	50½	50	50⅜	+ ⅜
Col&SOhEl	7	32¾	32	32⅜	+ ⅜
CombEng	18	70	68	70	+2½
ComlCred	9	49½	49⅜	49⅜	— ¼
ComlSolv	21	21⅛	20⅜	20⅜	— ¼
ComwEd	21	41¼	40⅞	41¼	+ ⅛
CondeNast	7	7⅜	7⅜	7⅜	— ⅛
ConeMills	18	17⅝	17⅜	17½	— ⅛
Congoleum	63	21⅝	21	21⅛	+ ¼
ConCigar	1	32⅞	32⅞	32⅞	+ ⅜
ConCopp	18	19	18⅞	18⅞	
ConEdis	20	47¼	46⅞	47	
Do pf	1	109½	109½	109½	+ ⅜
ConElectron	5	34	33⅝	33⅝	— ¼
ConFoods	3	16½	16⅜	16⅜	— ⅛
ConLaund	1	24⅜	24⅜	24⅜	+ ¼
ConNGas	11	36⅛	35⅜	35⅜	
ConRRCupf	1	23	23	23	— ½
ConRetSt	2	13⅝	13⅜	13⅝	— ¼
ConText	2	8⅜	8¼	8¼	
ConsumPw	6	49⅛	49	49	
Dpf4½	2.60	110¾	110½	110½	+ ¼
Dopf4.16	.10	103	103	103	
Container	3	72½	72	72½	+ ½
ContBak	12	37	36¾	37	+1
ContCan	14	83	82⅝	82⅝	— ¼
Do pf	.50	97⅞	97⅞	97⅞	+ ⅛
ContCop&S	19	13⅝	13⅛	13⅜	+ ⅛
ContFdy	67	12½	12¼	12½	+ ⅛
ContIns	6	103¼	103	103¼	+ ¼
ContMot	59	9	8⅞	8⅞	
ContOil	10	101½	100	101	+ ½
CoopBess	5	26⅜	26	26	— ⅜
CopperRng	16	50	49	49	— ⅝
CopwStl	32	27	26⅜	26⅝	+ ¼
Do pf	2	56	55⅝	56	— ⅛
CornPd	34	28¼	27⅜	28	+ ¼
Do pf	.10	177	177	177	
CornellD	3	34⅜	34⅛	34⅛	
CorningGl	6	69⅝	69⅜	69⅜	— ¼
Do pfnew	.20	100	100	100	+2⅝
CosdenPet	4	41¼	41	41¼	+ ⅛
CotyInc	5	6⅛	6⅛	6⅛	— ⅛
CotyIntl	7	2½	2⅜	2⅜	
CraneCo	27	37	36⅝	36⅝	— ⅜
Do pf	1	96	96	96	
CrmofWh	4	31	30¼	30⅜	+ ¼
CrescentCp	1	60⅜	60⅜	60⅜	+ ⅛
CrownCork	25	17⅜	17⅝	17⅜	
Do pf	2	34½	34½	34½	
CrownZell	8	55⅛	54⅞	54⅞	— ⅜
CrucStl	21	54½	53½	53¼	—1¼
CubRRpf	2.20	13⅜	13½	13½	— ⅛
CubAmSug	9	15½	15	15	— ⅜
CudahyPk	23	8½	8⅜	8⅜	— ⅛
CuneoPress	23	10⅛	9⅞	10	
CurtisPub	54	6¾	6⅝	6⅝	
Do pr pf	1	55½	55½	55½	— ¼
CurtissWr	39	29¼	28⅞	29	+ ½
CurtissWrA	8	34	33¾	33¾	+ ⅛
CutlerH	1	82	82	82	
D					
DanRiver	11	14¾	14½	14½	
DanaCp	5	51¼	50¾	51	+ ¼
Daystrom	14	24⅜	24⅜	24⅜	— ⅛
DaytP&L	4	45½	45	45	
DopfC	.50	98	97	97	—1
DaytonRub	19	27¼	26⅞	27¼	— ⅛
DeccaRec	25	15⅜	15⅜	15⅜	— ⅛
Deere	25	35⅝	35⅛	35⅛	— ⅜
Del&Hud	4	83½	83	83½	+1½
DelL&W	17	20⅞	20½	20½	
DelP&L	10	40½	40⅛	40½	— ⅜
Den&RGW	18	41⅛	41	41	
DetEdis	5	36½	36⅜	36½	+ ⅛
DetStlCp	16	16⅝	16⅛	16⅛	— ⅛
DiamAlk	7	49½	48½	49½	+ ⅞
DiamMat	7	35⅞	35⅝	35⅝	— ¼
DiaTMot	4	21⅜	21⅜	21⅜	— ¼
DianaStr	4	13⅛	13⅛	13⅛	
DisCSeag	7	38⅝	38⅜	38⅜	
DivcoCp	15	10½	10¼	10⅜	+ ¼
DixieCup	11	56¾	56	56¾	+ ⅛
Dobeck	2	33½	33½	33½	— ⅛
DrPepper	5	11⅞	11⅝	11⅝	— ⅛
DomeMin	31	14¼	14¼	14¼	
DougAirc	56	91⅝	90⅜	90¾	+1¼
DowChem	40	57⅝	56⅝	57⅜	+ ⅜
DressInd	32	52¼	51¼	53	+1⅝
Drewrys	7	19⅝	19⅝	19⅝	— ⅛
Dunhill	1	11	11	11	
Duplan	18	9¼	9⅛	9¼	— ⅛
duPont	36	228	225¼	225½	— ⅜
Do4½pf	2	109¾	109¾	109¾	
DuqLt	18	34	33⅞	34	+ ¼
Do4.15pf	1.00	51½	51⅜	51⅜	+ ⅛
Duq4pf(2)	2	51⅜	51⅜	51⅜	+ ⅛
DWGCig	2	15⅞	15⅞	15⅞	+ ⅛
E					
EagleP	1	38⅛	38⅛	38⅛	+ ⅛
EastAirL	23	51⅞	51⅜	51⅞	+ ¼
EastSStl	58	35⅜	34⅛	34⅜	+ ⅞
EastKod	10	82½	81⅝	81⅜	+ ⅛
Dopf	.30	166½	166½	166½	—1½
EatonMfg	10	58	56⅛	56¼	—1¾
EdisBrStr	3	29	29	29	+ ½
EkcoPd	4	49⅛	49⅛	49⅛	— ⅛
ElasStopN	3	17⅝	17½	17½	— ⅛
ElAutoL	34	42⅞	41⅜	41⅞	— ⅜
El&Mus	132	3⅞	3¾	3¾	
ElStorBat	2	32⅝	32⅝	32⅝	— ⅛
ElginWatch	4	16	16	16	— ⅛
Elliott	9	22⅞	22⅝	22½	
Dopf2½	.50	47⅝	47⅝	47⅝	— ⅜
Docvpf2¼	1	45	45	45	
ElPasoNG	23	47	46⅝	46⅝	— ⅛
EmerEl	8	29	28⅞	29	+1
EmerRad	25	12¾	12⅝	12⅝	
EmpDEl	3	29⅛	28⅞	29⅛	— ⅛
EndJohn	2	33⅞	33⅝	33⅞	— ⅛
EquitGas	20	26	25⅝	25⅞	+ ⅛
ErieRR	28	21⅛	21⅛	21⅛	— ⅛
EvansPd	12	24⅜	23⅞	24	+ ¼
Eversharp	10	15⅛	15	15	— ½
Ex-Cell-O	5	67¼	66½	67¼	+ ¼
ExchBuf	6	1⅛	1⅛	1⅛	— ⅛
F					
FairbMor	32	38¾	38¼	38¾	+ ⅜
FairchE	112	15½	15⅛	15⅛	+ ⅜
FajardoS	4	13⅞	13⅞	13⅞	
FalstaffBr	5	17¼	17	17¼	+ ¼
FamFin	5	24⅝	24½	24½	
Fansteel	13	36	35½	35½	— ¼
Fawick	6	7⅜	7½	7⅜	+ ⅛
FeddQuig	32	10⅜	10⅛	10⅛	— ⅛
FedMogul	1	33⅜	33⅜	33⅜	+ ⅜
FedPacEl	16	14	13⅜	13⅜	— ¼
FedPapBd	7	31½	31¼	31¼	
FedDStr	5	69½	68⅜	69½	+1¼
Felt&Tarr	9	9	8⅞	9	
FerroCp	5	33¼	33	33⅛	+ ⅜
FidPFire	3	108	107½	108	+1¼
Filtrol	16	63	61	61	—2
Firestone	6	79½	79	79	— ¼
FirstNStr	1	60¼	60¼	60¼	
FirthCpt	10	10¼	10	10	— ¼
Flintkote	8	37½	37	37	— ¼
FlorenStv	2	19	19	19	— ½
FlaPw	2	43⅜	43¼	43¼	+ ⅛
FlaP&L	9	37½	37¼	37⅜	+ ⅛
FoodFair	3	55	54⅝	54⅝	— ⅜
FoodMach	38	61	59¼	61	+2¼
Dopf	.80	126	124⅞	126	+2½
ForemDair	34	20⅜	20¼	20⅜	
FostWheel	13	33⅞	33	33	— ⅝
FrancisS	2	8¼	8⅛	8⅛	— ⅛
FrankStr	4	12¼	12¼	12¼	— ¼
FreeptSul	2	97½	97¼	97¼	— ⅛
FroedtCp	2	14¼	14	14	— ¼
FruehTra	37	54¼	53⅝	54	+ ½
Dowl	26	27⅜	27	27¼	+ ⅛
Dopf	.10	92¾	92¾	92¾	+ ⅛
G					
Gabriel	12	9⅜	9¼	9⅜	— ⅛
Gair,Rbt	9	29½	29⅛	29¼	— ¼
GambleSk	1	10	10	10	+ ¼
Gamewell	11	28¼	28⅜	28⅜	— ¼
GarWood	30	5½	5⅜	5½	+ ⅛
Dopf	4	27¼	26¾	27¼	
GardnerDen	2	50	49¾	50	+ ½
Garrett	24	42¾	41⅝	41⅜	— ⅛
GenAccept	6	15¼	15¼	15¼	
GenAmIn	28	26⅞	26⅜	26⅜	— ⅜
Dopf	.10	106	106	106	
GenAmTran	7	70	67⅞	70	+3¼
GenBak	6	9⅝	9⅛	9⅝	
GenBronze	1	33⅛	32⅛	32⅞	+ ¼
GenCable	16	23⅝	23⅛	23½	
Do2pf	1	59½	59½	59½	
GlenCigar	1	37⅞	37⅞	37⅞	
GenContract	2	17⅝	17⅝	17⅝	
Dopf	1	14	14	14	+ ⅛
GenDynam	72	64¾	63⅜	63¾	+ ⅛
GenElec	147	55	54⅝	54½	— ⅛
GenFinan	1	18¾	18¾	18¾	— ⅜
GenFds	9	93¼	92¾	93	
GenInstru	19	9⅜	9	9	— ⅛
GenMills	3	70	70	70	— ¼
Dopf	.10	120	120	120	—1
GenMot	366	46⅛	46	46	— ⅝
Dopf5	2	124	124	124	+ ½
Dopf3¾	2	99½	99¼	99¼	— ¼
GenPCem	8	57½	57	57	— ¼
GenPrec	27	49⅛	48¼	48⅝	+ ⅛
GenPubSv	14	5	4⅞	5	
GenPubUt	11	37	36¾	36¾	— ¼
GenRySig	2	73	72½	72½	—1
GenRealty	7	14⅝	14½	14⅝	— ⅛
GenRefrac	2	35⅜	35⅜	35⅜	
GenShoe	2	64⅜	64⅜	64⅜	+ ⅜
GenTel	25	41⅛	40⅜	40⅜	— ⅛
GenTime	6	32	31½	31⅜	+ ¼
GenTire	21	64¼	63¼	64	+1¼
Dopf	6.70	118	115	118	+3
GaPacPly	44	43½	42⅞	42⅞	+ ⅛
Gillette	23	40½	40½	40⅜	+ ⅜
Gimbel	26	27⅞	27¼	27⅞	+ ¾
Dopf	1	95	95	95	—1
Glidden	12	39	38⅝	38⅝	
GoebelBr	44	5¼	5	5	
Goodrich	25	80	79½	80	+ ¼
Goodyear	12	63⅝	63⅛	63¼	+ ⅛
GouldBat	5	32	31½	32	+ ¼
Grace&Co	17	47¼	46⅝	47	+ ⅜
GrahPaig	228	2⅜	2¼	2¼	+ ⅛
GranbyM	15	20¼	19⅝	19⅝	— ⅛
GrandUn	5	33⅜	33	33	— ⅜
GranCStl	15	36½	36¼	36⅜	— ⅛
Grant	5	42	42	42	— ⅛
Dopf	.10	98½	98½	98½	
GraysRob	.40	19⅜	19⅜	19⅜	+ ⅛
Dopf	.60	47	47	47	
GtNIrOre	9	27⅜	27⅛	27⅛	— ⅜
GtNoPap	1	90½	90½	90½	+ ⅜
GtNoRy	11	42¼	42⅛	42¼	
GtWestS	2	21½	21	21	
Dopf	.20	144¾	144½	144½	—1
Green,HL	7	32	31⅝	32	+ ¼
GreenfT&D	6	32⅜	32⅜	32⅜	+ ⅛
Greyhound	43	14⅝	14½	14½	— ⅛
GrumAirc	41	36⅜	35¾	36	+ ½
Dowl	4	36⅜	36⅛	36¼	+ ⅛
GuantSug	4	5¼	5¼	5¼	
GulfMob&O	6	39⅛	38⅞	38⅞	
Dopf	1	96⅛	96⅛	96⅛	+ ⅛
GulfOil	34	85¼	84½	85	+ ½
GulfStaUt	2	36⅜	36⅜	36⅜	— ⅛
Dopf 4.20	.30	103¼	103¼	103¼	
H					
HackWat	2	42¼	42¼	42¼	+ ½
HallPrint	5	22⅛	22	22	— ⅛
Halliburtn	10	64	63	63	—1
HamilWat	2	21¼	21¼	21¼	+ ⅛
Dopf	.70	90	88½	90	+2½
HarbWalk	2	54	54	54	
HarrisSey	8	32¾	32	32¼	+ ⅛
HarrisStl	8	37	36¾	37	+ ⅛
HatCorp	19	6¼	6	6	
HavegIndSt	5	23⅜	23¼	23¼	— ⅛
HayesInd	31	19⅞	19¼	19¼	— ⅜
HazAtG	14	20¾	20½	20⅝	
HechtCo	2	34½	34½	34½	— ⅜
Heinz	3	57	57	57	
HercPdr	9	136	134¼	136	
HershChoc	1	51	51	51	+1
Hertz	8	31½	30⅞	30⅞	— ⅛
HewRobins	2	39	38½	39	
HeydenCh	14	19	18¾	18¾	— ¼
DopfA	.60	75	75	75	
Docvpf	.90	95½	95½	95½	— ½
HiltonH	142	47¼	46¾	47	+ ½
HoffEl	29	23⅞	23½	23½	— ⅜
HollandF	17	12⅞	12⅝	12⅞	+ ⅛
Hollander	3	8⅛	8⅛	8⅛	+ ⅛
Homestk	27	35	34¾	34¾	— ⅛
HonoOil	5	57½	57	57½	+ ⅜
HookerEl	7	40½	39¾	39⅞	— ⅞
HoudInd	16	14¾	14½	14⅝	+ ⅛
HousehFin	12	27⅞	27⅝	27⅞	+ ⅛
HoustL&P	14	43¾	43	43	— ⅞
HoustOil	5	147	144¾	144¾	—1¼
HowardStr	8	18	18	18	
HoweSnd	24	26½	26¼	26¼	
Hud&Man	15	1⅞	1¾	1¾	
Dopf	4	7½	7⅜	7⅜	— ⅛
HudBayM	10	63¾	63¼	63⅝	— ⅛
Huppp	49	6	6	6	
HussRefr	3	35½	35	35½	+ ⅛
I					
IllCent	12	63¼	62⅝	62⅝	— ⅜
IllPw	5	54⅜	54¼	54⅜	+ ⅛
IllTermRR	5	15⅜	15⅜	15⅜	
IndplsP&L	4	27⅜	27½	27½	— ¼
IndEldeMx	2	8½	8½	8½	— ⅛
IndustRay	14	48⅜	48⅜	48⅜	
IngRand	10	67½	65	65	—1
InlandStl	8	87½	86½	86½	—1½
InspirCop	9	57	56⅜	57	+ ½
Interchm	6	57⅝	57¼	57½	+1¼
Dopf	.10	101¼	101¼	101¼	+1
InterlakIr	22	30½	30	30⅛	+ ⅛
IntBusMch	10	409	408	409	+3
IntHarv	40	37	36⅝	36¾	
Dopf	.90	166	165½	166	+ ¼
IntMiner	51	30⅜	30	30⅜	+ ⅜
IntMining	1	5¼	5¼	5¼	+ ⅛
IntNick	20	81⅝	81⅛	81⅝	+ ⅜
Dopf	6.10	131½	130	131½	+1¾
IntPack	11	14	13⅞	13⅞	— ⅛
IntPap	52	112¼	111	111⅛	— ⅜
IntRyCAm	4	19½	19¼	19¼	— ⅛
IntShoe	3	42⅜	42⅜	42⅜	+ ¼
IntSilver	2	69	68⅝	68⅝	—1¼
IntT&T	102	29⅛	28⅝	28⅜	+ ⅛
IntUtil	2	38½	38⅛	38½	— ⅛
IntstDStr	3	36⅜	36	36	— ⅜
IntstPw	4	14	13⅞	13⅞	— ⅛
Inttype	1	42	42	42	+ ¼
IowaIllG	5	34	33⅞	34	+ ⅛
IowaP&L	10	27⅝	27⅜	27⅜	— ⅛
IslCrkCoal	34	34⅛	33¼	33⅜	+ ⅛
J					
Jacobs	15	8¼	8	8¼	+ ¼
JeffLakS	14	36	35⅜	35⅞	+ ¼
JCP&Lp	1.90	93	92	92	—1
JewelTea	3	50	50	50	+ ⅜
Dopf	.40	102½	102¼	102¼	
JohnsMan	12	88¼	87⅛	88¼	+1
John&John	5	77¼	76¼	76¼	— ⅛
Jones&L	33	50⅜	49⅞	49⅞	— ⅛
Dopf	2.10	104⅞	104⅝	104⅝	— ⅜
JoyMfg	3	69¼	68⅞	69¼	+ ⅛
Dowl	2	34⅞	34⅜	34⅜	— ⅛
K					
KaiserAl	168	41¼	39½	40	—1¾
KalamStv	1	1¾	1¾	1¾	
KanCP&L	3	39½	39½	39½	— ¼
KanCSou	6	79½	79½	79½	— ¼
Dopf	1	45	45	45	
KanG&E	1	25¼	25¼	25¼	— ¼
KanP&L	31	21½	21¼	21⅜	— ⅛
Kayser,J	4	20	20	20	
KelseyHay	4	35⅜	35⅜	35⅜	— ⅛
Kennecott	18	117¼	116½	117¼	+1¼
KernCLd	11	47⅜	46½	46½	— ⅜
KeystoneS	1	43½	43½	43½	
KimbClk	45	46⅞	46¼	46½	
Kinney	2	54½	54½	54½	+ ⅛
Dopf	36.10	101	99½	99½	
Koppers	8	58¼	58¼	58¼	
Dopf	1.70	94½	94½	94½	+ ½
Kresge,SS	17	29½	29⅜	29⅜	
Kress,SH	19	48½	48	48¼	— ⅛
Kroehler	2	23⅝	23⅜	23⅜	— ⅛
Kroger	32	43⅜	43⅛	43½	
L					
LacledeGas	27	15	15	15	+ ⅛
LaneBry	2	17	17	17	— ⅛
LeeRub&T	6	21⅞	21⅝	21⅝	
LehC&N	67	15¼	14⅞	14⅞	
LehValC	42	2	1⅞	1⅞	+ ⅛
Dopf	13	15	14⅞	15	+ ⅛
Do pf	3	5⅜	5⅜	5⅜	+ ⅛
LehValRR	25	22½	22	22½	+ ⅛
Lehman	18	44¾	44	44⅛	— ⅛
Lehn&F	3	16½	16⅜	16⅜	— ⅛
LernerStr	7	21⅝	21½	21½	— ¼
LOFGlass	4	86½	86	86	—1
LibMcNL	46	15⅞	15⅝	15⅝	+ ⅛
LifeSav	3	25¾	25⅜	25⅜	+ ⅛
Ligg&My	16	68⅝	68	68	— ¼
Do pf	.60	158	157½	158	—1½
LilyTulip	4	51⅞	51⅝	51⅞	+ ⅛
LinkBelt	4	54	53¾	54	
LionelCp	8	16⅜	16⅜	16¼	
LiquidC	10	35⅝	35⅜	35½	+ ¼
Do pf	1	93¼	93¼	93¼	+ ¼
LockhAirc	56	53¾	52¾	52¾	+ ⅛
Loew's	51	19⅜	19⅛	19¼	— ⅛
LoneSCem	17	72¼	71	72¼	+ ½
LoneSGas	19	28⅝	28¼	28¼	— ⅜
LongBellA	19	38¾	36¾	38¼	+1¼
LongIslLt	16	21⅝	21⅛	21⅜	
Lorillard	42	20¼	20	20¼	
LouisvG&E	8	50¾	50	50¾	+ ⅜
Lou&Nash	20	90	88⅞	89½	+ ⅜
Lowenstein	20	28⅞	28⅜	28¾	+ ⅛
LukensStl	1	45	45	45	+ ⅜
M					
M&MWd	14	16⅜	16⅜	16½	
MackTrk	10	27⅜	27½	27½	
Macy	17	32	31⅜	31¾	+ ⅛
Do pf	.20	91½	91	91½	+ ½
MadSqGar	3	9½	9½	9½	
MagicChef	7	10⅛	10	10	— ¼
MagmaCop	8	115¼	114½	114½	— ¼
Magnavox	2	36	35⅜	35⅜	
ManatiS	4	5	4⅞	4⅞	— ⅛
MandelBros	3	7⅛	7	7⅛	— ⅛
ManhShirt	1	32	32	32	
MaracOil	9	9½	9⅜	9⅜	+ ⅛
Marathon	8	33⅜	33½	33½	— ⅛
MarineMid	16	18¼	18⅛	18⅛	— ⅛
Do pf	1	55¼	55¼	55¼	— ¼
MarqCem	9	35⅜	35¼	35⅜	+ ⅜
MarshField	5	36⅜	36½	36⅜	
Mart,GL	336	40⅜	39⅞	39⅞	+ ⅛
MartPar	1	19½	19½	19½	
Masonite	26	40⅜	39⅜	40⅜	+ ⅜
MasterEl	1	23	23	23	
MayDStr	26	43	42¼	42⅞	+ ⅞
Maytag	7	30⅜	30⅜	30⅜	— ⅛
McCord	1	31⅜	31⅜	31⅜	+ ⅛
McCroryStr	14	14⅝	14½	14⅝	+ ⅛
Dopf	16.30	82	82	82	+ ⅜
McGrawEl	6	51½	51	51¼	
McGrawH	2	78½	78	78	— ½
McKess&R	5	43	42⅝	42⅝	— ⅜
McLellStr	2	22¾	22⅜	22⅜	+ ⅛
McQuayNor	2	16⅝	16⅜	16⅜	— ⅛
MeadCp	3	69⅜	69½	69⅜	— ⅛
Do4¼pf	.20	101¾	101¾	101¾	—1¼
MelvShoe	12	31⅜	31⅜	31⅜	+ ⅜
Mengel	1	33½	33½	33½	
MercantSt	2	26⅜	26⅛	26⅜	+ ¼
Merck	195	28⅜	28	28⅛	+ ½
MergenLino	1	46	46	46	+ ½
MerrCh&S	58	23⅝	23⅜	23½	— ⅛
MestaMch	2	49¼	49	49¼	— ¼
MetEdpf	.10	104½	104½	104½	+1½
Dopf	.10	99½	99½	99½	+1½
MiamiCop	10	50¾	50⅜	50⅜	— ⅜
MidSUt	15	31⅛	30⅞	31⅛	+ ⅛
MidlStlPd	7	49	47¼	47½	— ½
MidwOil	3	32⅜	32	32	
Miner&Ch	50	35⅞	34¾	35½	+ ⅞
MplsHon	12	62⅝	62	62	+ ¼
MplsMol	14	25⅜	25⅛	25¼	
Dopf	3.30	113	113	113	+1
Do1pf	.50	88	87	88	+ ¼
MplsM2pf	1	33½	33½	33½	—1
Mpls&StL	51	22⅞	22	22⅜	+ ⅜
MplsSPSSM	5	17	16½	16½	— ½
MinnM&M	18	101	100	100¾	—1¼
Minn&Ont	4	69	68	68⅝	+ ⅛
MinnP&L	4	27⅞	27⅜	27⅞	+ ⅛
MissionCp	29	40	39	39¾	+ ⅜
MissionDv	20	30⅜	30	30⅛	— ⅛
MissRivF	15	29⅜	29⅛	29⅜	+ ⅛
MoKanTex	5	18⅜	18½	18½	+ ⅛
Do pf	11	83½	82¼	82¼	— ⅞
Do pf	14	101¾	99¼	101¼	+1¾
MohawkC	20	36¼	35⅜	36¼	+ ⅛
Mojud	7	16⅞	16⅝	16⅝	
MonarchM	2	21	21	21	+ ⅜
MonsanCh	47	47⅜	46⅜	46⅜	— ¼
MontDUt	23	27¼	26⅜	26⅜	+ ⅛
MontPw	3	42¼	42	42	
MonterOil	22	33⅜	32¼	32¼	— ⅞
MontWard	35	95	94¼	94½	+ ⅛
Morrell	9	22	21⅞	22	+ ⅛
MotorPd	6	31½	31½	31½	+ ½
MotorWheel	2	28⅜	28⅝	28⅝	
Motorola	2	50	49⅛	49⅛	
MuellerBr	13	36⅜	35⅞	36	+ ¼
MullinsMf	21	23⅜	23⅛	23⅛	— ⅛
Munsingw	4	17⅝	17¼	17¼	— ¼
Murphy	18	43½	42⅝	42⅝	+ ⅛
MurrayCp	3	41	40⅜	40⅜	+ ⅛
Myers&Bro	1	43	43	43	— ¼
N					
NasC&SL	.20	125	125	125	+1
NatAirlin	9	24⅞	24¼	24¼	— ⅜
NatAutoF	11	16½	16	16	— ⅛
NatAviat	5	38⅞	38½	38½	— ⅜
NatBisc	23	39	38⅜	38⅜	— ⅛
NatCan	30	13	12⅝	12⅝	— ⅛
NatCashR	35	37⅞	36⅜	37½	+ ½
NatCityL	5	24¼	24	24¼	+ ¼
NatCont	27	22⅛	21⅜	21⅜	— ⅛
Do pf	5	38⅛	38⅛	38⅛	— ⅛
NatCylG	11	21	20⅞	20⅞	+ ¼
NatDairy	10	39⅝	39	39¼	
NatDStr	6	23	22¾	22¾	— ½
NatDistill	117	20⅝	20	20¼	— ⅛
Do pf 4¼	1	98	98	98	
NatFuelG	28	20⅛	19⅞	20	— ⅛
NatGyps	11	53¼	52½	52½	— ⅛
NatLead	11	85¾	84½	85	— ⅛
NatLinenS	5	12	12	12	+ ⅛
NatMal	9	36⅝	36½	36½	— ⅛
NatShrs	7	17	16⅞	17	+ ⅛
NatSteel	25	71⅝	70½	71	+ ⅛
NatSupply	12	49	48⅞	48¾	+ ⅛
Do pf	.90	100	100	100	+ ⅛
NatTea	5	49	49	49	— ⅛
NatThea	65	8⅝	8⅛	8⅛	
NatVulFib	2	13⅛	13⅛	13⅛	
Natomas	25	7⅜	7⅛	7⅛	
NehiCp	3	15¼	15½	15⅛	
Neisner	1	16⅝	16⅝	16⅝	
Newberry	1	34	34	34	— ¼
NewEngEl	158	17¼	17¼	17¼	— ⅛
Newmont	10	98	96⅛	97¼	+2
NewptInd	3	18⅛	18	18	+ ¼
NewptNSh	11	53	52¼	52⅛	+ ⅛
NYAirBrk	25	31¼	30¾	31¼	+ ⅛
NYCentrl	107	44¼	43½	43½	+ ⅛
NYCh&SL	25	56	55½	55⅝	+ ⅛
NYCOmnibus	4	27	26⅞	27	
NYNH&Hrt	11	30¼	30	30	
NYNH&Hpf	9	63½	63	63	— ¼
NYStaE&G	6	39⅝	39⅛	39⅛	
Do pf	.50	93¼	93¼	93¼	
NiaMpw	42	33	32½	32½	
NiaShr	3	20¼	19⅜	19⅜	— ⅛
NopcoCh	8	33⅛	32½	32½	— ¼
Nor&West	26	58¾	57⅝	58¼	+ ½
NoAmAv	62	83⅜	83	83⅛	+1¼
NoeastCap	7	16⅜	16⅜	16⅜	— ⅛
NorCen	1.30	88	88	88	
NorNGas	57	43⅛	42⅝	43	— ⅛
NorPac	39	77	75¼	75¼	—1
NoStaPw	4	17⅜	17⅛	17⅛	+ ⅛
Dopf	.20	102	102	102	+ ⅛
Northrop	522	28½	26¾	28⅛	+1⅞
NwAirlin	49	19⅛	18⅝	19	— ⅛
NorwichPh	5	48	47⅝	47⅜	— ⅛
O					
OhioEdis	7	51	50¾	51	+ ½
Dp4.44	1.00	106½	106½	106½	
Dopf4.40	.10	108½	108½	108½	
Dopf3.90	.10	97⅜	97⅜	97⅜	— ⅛
OhioOil	46	33⅝	33⅜	33⅜	— ⅛
OklaG&E	6	36⅜	36½	36⅜	— ⅛
Dopf	1	19½	19½	19½	
OklaNGas	17	23⅜	23¼	23⅜	— ⅛
OlinMath	46	55½	54⅞	55¼	+ ⅜
Dopf	1	120⅝	120⅝	120⅝	+ ⅜
OliverCp	44	16⅝	16½	16⅝	
Dopf	.30	107⅝	107	107	
OtisElev	7	77½	76	76	—1½
OutbM&M	4	43½	43	43	— ⅞
Outlet	.70	87	87	87	
Overland	1	16⅝	16⅝	16⅝	
OwensCng	2	95	94½	94½	
OwensIllGl	12	69	68⅝	69	+ ¼
OxfordPap	8	38⅛	37⅜	38	+ ½
P					
PabcoPd	28	37¼	35¼	36⅝	+ ⅞
Dopf	.10	116	116	116	—3
PacCoast	1	22	22	22	+ ⅜
PacFin	9	39⅜	39¼	39⅜	+ ¼
PaG&El	12	50	49⅞	49⅞	— ⅛
PacLtg	11	40	39½	39⅜	
PacMills	2	51½	51½	51½	—1½
PacT&T	1.50	134	133⅜	133⅜	— ⅛
PacTin	10	7⅝	7½	7½	
PacWOil	23	42⅞	41⅞	42¼	+ ⅜
PanAWAl	90	17⅞	17½	17⅝	
PanhEPL	9	75	74⅜	74⅜	
PanhOil	20	11⅞	11⅝	11⅝	— ⅛
ParamPict	14	36⅞	36¼	36⅜	+ ⅛
ParkeDa	28	41⅛	41	41	
ParkRust	2	61⅜	61¼	61¼	
ParmeleeTr	7	14⅛	14⅛	14⅛	— ⅛
PatinoMin	17	4⅞	4⅝	4⅝	+ ⅛
Penick&F	5	50	49½	50	+1½
PenInT	3	38⅛	38	38⅛	+ ⅛
PennDix	24	34½	33½	33½	— ⅜
PennTex	110	18⅞	18⅜	18⅜	— ⅛
Dopf	12	30¼	30	30	— ⅛
Penney,JC	9	99½	97⅜	98	
PennRoad	70	15	14⅞	14⅞	— ⅛
PaPw&Lt	5	47⅞	47⅜	47⅜	— ⅛
Dopf 4.40	.10	105¼	105¼	105¼	
PaRR	173	25½	25⅛	25¼	+ ⅛
PaSalt	9	46⅜	46	46½	+ ⅛
PeoplesGas	6	152¼	152	152¼	+ ⅜
PepsiCola	50	21⅞	21½	21⅜	+ ⅛
PetMilk	3	54	54	54	— ⅛
Dopf	.20	103½	103½	103½	
PfeifferBr	53	6⅛	6⅛	6⅛	+ ⅛
Pfizer	35	41½	41⅛	41⅛	+ ⅛
Dopf	3.20	103¼	103	103	
PhelpsD	38	58¼	57⅝	58	+ ⅜
PhilaEl	10	39½	39¼	39¼	— ⅛
Dopf 3.80	1.70	100	100	100	+ ¼
PhElpref	1	24½	24½	24½	
Phl&Rdg	122	17⅞	17½	17⅞	+ ⅜
Philco	33	34⅜	34⅛	34⅛	— ¼
Dopf	.60	90	90	90	
PhilipMr	17	46½	46	46⅛	+ ⅜
PhillJon	.30	45	45	45	
Dopf	.30	98½	98¼	98¼	+ ½
PhillPet	47	82¼	81¼	81¼	— ⅜
PhoenixHos	1	10⅜	10⅜	10⅜	
PillsbyMills	1	58⅜	58⅜	58⅜	— ¼
Dopf	.50	101	101	101	+ ¼
PitneyBow	3	44⅜	44	44	— ¼
PtCk&C	15	25⅞	25⅛	25⅛	— ⅜
Docvpf	2	93⅜	93⅛	93⅛	
PitConCoal	1	98	98	98	
PitForg	11	20⅜	20	20	+ ⅛
PitMetallu	15	38⅜	38⅛	38¾	+1
PitPlateG	18	82¼	81⅛	82	+1¼
PitScr&B	8	7	6⅞	6⅞	— ⅛
PitSteel	33	28⅜	28	28	— ½
DopfA	.10	82	82	82	+ ⅛
Doprpf	1	91½	91½	91½	—1
Pit&WVa	4	26	26	26	— ¼
PtYg&Apf	.30	153½	153½	153¼	+4¾
PittstonCo	30	39⅝	38⅜	39¼	+ ⅜
Dopf	.10	156	156	156	+1½
Plough	1	26	26	26	— ¼
PlymOil	10	31	30¾	30¾	
Poor&CoB	8	25	24⅜	24⅜	— ⅜
PotomElPw	5	21⅞	21⅜	21⅞	+ ⅛
Proct&G	14	98⅛	98⅜	98⅛	+ ⅛
PubSvCol	38	45⅞	45⅜	45⅞	+ ⅛
PbSvE&G	12	33⅜	33¼	33¼	
Dopf	8	32	31⅝	32	+ ¼
PbSvInd	13	38½	38⅛	38⅛	— ⅜
PblickInd	21	9⅜	9⅜	9⅜	— ⅛
Dopf	.70	70½	70½	70½	
PugSdP&L	11	23⅞	23½	23½	— ⅛
Pullman	17	72¼	71⅛	71⅛	— ⅜
PureOil	17	38⅛	38	38⅛	+ ⅛
Q					
QuakOats	24	38⅛	38	38⅛	+ ⅛
QuakStOil	2	30⅝	30⅜	30⅜	+ ⅛
R					
RCA	65	45⅜	45¼	45¼	+ ¼
Dopf	2	85⅛	85	85	— ⅜
Raybest	5	52	51⅝	51⅝	— ⅜
Rayonier	13	38	37½	37½	— ⅛
Raytheon	80	19⅜	19⅜	19½	+ ⅛
ReadingCo	2	34	33⅜	33⅜	
ReedRBit	1	21½	21½	21½	— ¼
ReevesBr	11	16¼	15¾	15¾	
Reisprpf	5	9¼	9¼	9¼	
RelianMf	5	18⅛	18	18	— ⅛
Dopf	.60	63½	62½	62½	— ½
RepubAvia	59	45¼	44⅜	44⅝	+ ⅜
RepubPict	41	8⅛	7⅞	7⅞	— ½
Dopf	4	15	15	15	
RepubStl	62	49¼	48¼	48¼	— ⅜
RevereC	8	74	73¼	73¼	+ ¼
RexDrug	19	10	9⅞	10	+ ¼
ReynMet	71	52¼	50⅞	52¼	+1⅝
ReyTobB	24	52⅜	52	52⅛	+ ⅛
Do4½pf	.10	104½	104½	104½	+ ½
Dopf3.60	3	87½	87	87½	— ¼
RheemMf	24	34½	33⅜	33⅜	— ⅛
RhinePap	5	35⅞	35¼	35⅛	— ⅛
RhodSeltr	44	6⅜	6⅛	6⅜	+ ⅛
RichfldOil	5	78⅞	78½	78⅜	+ ½
RitterCo	1	26	26	26	+ ⅜
RKOPict	54	9⅛	9	9	
RKOThea	27	10⅞	10¾	10⅞	
RoanAnt	42	16¼	16	16	+ ⅜
RobFulton	12	28⅛	27¾	28⅛	+ ⅛
RochG&E	7	44⅜	44⅛	44⅛	— ⅜
RockSpg	23	32½	32¼	32½	
Rohm&H	1	395	395	395	—5
RohrAirc	67	26⅞	25⅝	26¾	+1¼
Ronson	13	13⅞	13½	13½	— ⅜
RoyalDut	43	85½	84⅞	85	+ ⅜
RoyalMcB	9	32⅜	31⅝	31⅝	— ⅜
Ruberoid	5	35½	35¼	35½	+ ¼
S					
SafewaySt	36	53¼	52	52⅜	— ½
Docvpf	1	114	114	114	—1
Do pf	.50	94	94	94	+ ¼
StJosLead	23	48	46¾	46¾	—1¼
StJosL&P	5	23⅜	23¼	23⅜	+ ⅛
StLSanF	14	31⅝	31¼	31⅜	+ ¼
Do pf	3	82	81½	81½	—1⅞
StRegPap	25	43⅜	42⅝	43⅜	+ ⅞
SanDiegoG	14	18¾	18⅜	18⅜	— ⅛
SangamoEl	3	30¼	30¼	30¼	— ⅛
SavArms	46	14¼	13¼	14¼	+ ⅜
Schenley	43	20⅞	20⅝	20⅝	—1
Schering	120	57⅜	54¼	54¼	—2⅝
ScottPap	12	67½	66⅜	67⅜	+ ⅞
Do pf	.10	103½	103½	103½	
ScovillMf	1	36½	36½	36½	+ ⅛
SeaALRR	17	76	75⅜	75⅜	+ ¼
SeabFinan	6	36⅞	36⅝	36⅝	+ ⅜
SeabOil	6	55	53⅜	55	+1
Seagrave	4	23½	23	23	— ½
SearsRoe n	82	36⅜	36	36¼	— ⅛
SeiberRub	45	20	18¼	18⅜	—1½
Servel	29	6⅜	6¼	6¼	
Do pf	2.10	56½	56¼	56½	+ ½
ShamO&G	6	41⅝	40¾	40⅜	— ⅜
SharonStl	15	46	44⅜	45¼	— ½
Shattuck	9	10	10	10	
ShellOil	21	62½	62	62½	+ ½
ShellerMf	3	27⅞	27¾	27⅞	+ ⅛
SheratAm	26	14⅞	14½	14⅜	+ ⅛
SignodeStl	6	23⅜	23¼	23⅜	+ ⅜
Simmons	2	46	46	46	— ¼
SinclairO	60	57	56½	56⅞	+ ⅛
SkellyOil	20	52⅞	52½	52⅜	+ ⅜
SmithAlex	34	9¼	8⅞	9	+ ⅛
Sm4.20pf	9.50	81	79¼	79¼	— ¼
Sm3½spf	2.60	70½	70½	70½	—1
SmithCor	7	22	21⅞	22	+ ⅜
SmithDou	82	31	29⅜	30⅜	+1⅜
Socony	47	64¼	63⅛	63⅛	+ ⅛
SolarAirc	10	22⅞	22⅝	22⅞	+ ⅛
SoAmG&P	29	11	10⅞	10⅞	
SoCarE&G	8	18¼	18⅛	18⅛	
SoPRSug	19	27	26⅜	26⅜	— ⅜
SouCalEdis	6	51⅞	51⅝	51⅝	— ⅛
SouthernCo	61	19⅜	19½	19⅝	+ ⅛
SouIndG	8	31½	31¼	31½	
SouNGas	18	34⅜	34¼	34¼	— ⅛
SouPac	57	56⅞	56¼	56½	+ ⅛
ScuProd	51	34⅞	34¼	34⅜	+ ⅛
SouRy	6	108¼	108¼	108¼	— ⅛
Do pf	4	51½	50¾	51½	+ ⅛
SwestPS	5	27⅜	27¼	27¼	— ⅛
Spalding	1	20¾	20¾	20¾	+ ⅛
SparksW	13	4⅜	4⅛	4⅜	
SpenChem	5	76⅜	76½	76½	— ⅛
Do pf	1.00	102	102	102	
SpenKell	10	20¼	19⅜	19⅜	— ⅛
SperRand	511	27⅜	27	27⅛	+ ⅜
Spiegel	16	16⅜	16⅜	16⅜	— ⅛
Do pf	1.10	83⅝	83½	83½	
SquareD	8	53½	52⅜	53½	+ ⅛
StdBrand	14	38⅞	38⅛	38⅛	— ⅛
Do pf	.10	91¼	91¼	91¼	+ ⅞
StdCoilPd	30	11¼	11⅛	11⅛	— ⅛
StdG&E	6	9⅝	9⅜	9⅝	
StdOilCal	46	91⅜	90⅞	91	— ¼
Do Ind	34	50½	50	50¼	— ⅛
DoNJ	116	150⅞	150	150	+ ¼
Do Oh	18	47½	46⅞	47	
StdRyEq	8	14⅜	14⅛	14⅛	
StanWar	6	18	18	18	
StarrettLS	1	44⅞	44⅞	44⅞	+ ⅛
StauffCh	12	59⅛	58½	58½	— ⅛
SterchiBr	1	14⅞	14⅞	14⅞	+ ⅛
SterlDrug	3	56½	56¼	56¼	
StevensJP	34	27¼	26⅜	26⅜	+ ⅛
StewWar	3	35⅜	35¼	35¼	— ⅛
StixB&F	1	21	21	21	
StokeVanC	31	19¼	18¼	19¼	+ ⅜
Stone&W	10	32¼	31⅜	32¼	+ ⅜
StorerBrd	5	23	22⅞	23	
StudPack	98	10⅞	10½	10½	— ¼
SunChem	42	15⅝	15⅜	15⅜	— ¼
SunOil	14	73½	72½	73	— ⅜
Dopf	.30	116¼	116	116	
Sunbeam	8	37¼	36⅜	37¼	+1
Sunray	325	23⅜	22⅞	23⅛	
DopfA	4	26⅜	26⅜	26⅜	+ ¼
SunshBis	2	77	76⅜	76⅜	—1½
SunshMn	12	9⅜	9¼	9⅜	
SupOilCal	.40	990	985	985	+5
SuperiorStl	3	29	29	29	
SutherPap	10	44½	44¼	44¼	+ ¼
Swift&Co	13	47⅛	47½	47½	+ ¼
SylvElPd	26	44⅞	44⅜	44⅜	+ ⅛
Dopf	1.40	96	95½	95½	— ½
SymGould	6	9	8⅞	8⅞	
T					
Talcott	2	20¼	20	20	— ¼
Telautogr	5	30	29¾	29⅞	+ ¼
TemcoAir	79	15⅜	15⅛	15⅜	+ ⅛
TennCo	4	50	49	49	— ⅜
TexasCo	23	118	117	117	
TexGPrd	20	44⅛	43⅝	43⅞	+ ⅜
TexGSul	22	36⅜	36¼	36⅜	
TexIns	25	13⅝	13⅜	13⅜	— ⅛
Dopf	1	25⅞	25⅞	25⅞	
TexPC&O	15	34⅞	34⅜	34⅛	— ⅛
TexPLTr	45	10	9⅞	9⅞	— ⅛
TexUtil	16	37⅜	37¼	37⅜	+ ⅛
Textron	39	24	23½	23½	— ⅛
Dopf	3	24	23⅞	23⅞	— ⅛
ThatchGl	5	15⅜	15½	15½	
Dopf	1.90	50⅜	49½	50⅜	+1¼
Thermoid	6	11⅜	11⅜	11⅜	— ⅛
Do pf	10	46¼	46¼	46¼	— ⅛
Thomp,JR	2	14¼	14	14¼	+ ⅛
ThompPd	23	54	53½	54	+ ½
Do pf	.20	102¼	102¼	102¼	
TideWA	5	34	33⅜	34	
Do pf	1	27⅞	27⅞	27⅜	— ¼
TimkRBear	1	74½	74½	74½	— ¼
ToledoEd	7	14⅝	14⅝	14⅝	— ⅛
TraneCo	2	48⅜	48¼	48¼	— ⅛
TranWAir	21	26¼	26	26	— ⅛
Transamer	33	42⅜	41⅜	41⅜	
TriCont	24	25⅜	25½	25⅜	
Do pf	1	56	56	56	
TruaxTra	13	25½	25¼	25¼	— ⅛
TungSol	9	33½	33	33	— ⅛
TwentCen	34	24⅞	24⅜	24¾	— ⅛
TwinCity	3	16½	16½	16½	
TwinCoa	19	11⅛	11	11⅛	
TXLOil	71	29	28½	28½	+ ⅛
U					
Udylite	1	15	15	15	+ ¼
Underwd	5	36½	36¼	36½	+ ⅛
UnAsb&R	5	7	7	7	
UnBag&P	2	96½	96½	96½	+1½
UnCarb	31	108½	107½	107½	— ⅝
UnChem	16	27¼	26⅝	26⅝	— ½
UnElMo	18	28⅜	28½	28⅝	+ ⅛
Do pf	.50	110½	110¼	110¼	— ¼
UnOilCal	19	52¼	51¼	51¼	— ⅜
UnPac	12	182½	179½	179½	—3
Do pf	2	50½	50½	50½	
UnTankC	1	29⅞	29⅞	29⅞	— ⅛
UnitAirL	37	40¼	39¾	39¾	— ⅛
UnitAirc	22	70	69⅜	69⅜	+ ⅛
Do pf	2	122	121½	122	+ ½
UnitBisc	7	30½	29⅜	30⅛	— ⅜
UnitBd&C	2	23	22⅜	22⅜	
UnitCarb	1	52½	52½	52½	— ⅛
UnCarrF	1	49	49	49	+ ⅛
UnCigWh	7	4⅞	4⅞	4⅞	
UnitedCp	46	6⅞	6¾	6¾	
UnDy&Ch	113	24¼	22½	23⅛	— ⅜
Dopf	1.50	133	130	130	—4
UnitElCoal	17	22	21⅜	21¾	
UnEng&F	20	15½	15⅜	15½	+ ¼
UnitFruit	37	53⅛	52⅝	52⅝	+ ⅛
UnGasCp	30	32⅜	32¼	32¼	+ ¼
UnGasIm	4	35	34⅞	34⅞	
UnitIndCp	2	7	7	7	
UnitM&M	24	19¼	19	19¼	— ⅛
UnPkCMin	29	2⅞	2¾	2⅞	
US&ForS	34	29⅞	29⅜	29⅜	— ⅜
USFreight	1	58	58	58	
USGypsum	3	320½	317	319½	+5½
USHoffM	16	32⅜	32½	32½	— ⅛
USIndust	90	15⅜	15½	15⅜	+ ⅛
Dopf	1	43¼	43¼	43¼	— ⅛
USLines	1	23⅛	23⅛	23⅛	+ ⅛
USPipe&F	13	24⅜	24	24	— ⅛
USPlywd	11	39⅞	39⅜	39⅝	+ ⅛
DopfA	.40	87¼	87	87¼	— ⅛
USRub	49	50⅜	50	50	
Dopf	1.50	164½	163¾	163¾	— ½
USSmelt	30	59	58	58	— ⅛
Dopf	1	69¼	69¼	69¼	+ ⅛
USSteel	131	58⅜	58⅛	58⅛	+ ⅛
USTob	5	19	18⅜	18⅞	— ⅛
UnitStkyd	3	13	13	13	
Dopf	.10	96½	96½	96½	—1
Do2pf	14	10⅛	9⅞	9⅞	— ⅛
UnWallpap	10	1⅝	1⅝	1⅝	+ ⅛
Dopf	1	18½	18½	18½	—1
UniCycS	3	42½	42½	42½	+ ½
UnivLfTb	3	32⅜	32¼	32¼	— ⅛
Dopf	.50	161½	160	161½	—1
UniPicpf	2.00	78	78	78	
UtahP&L	3	50¾	50	50	
V					
VanNorm	17	16¾	16½	16⅝	
VanadCp	24	43¼	42⅜	42⅜	+ ⅜
VertCSug	13	6⅞	6¾	6⅞	
VickChem	6	53⅜	53⅛	53⅜	+ ¼
VictChWk	16	30⅛	29⅝	30⅛	+ ⅜
VaCaroCh	12	37	36¼	36⅜	— ⅛
Dopf	6	128¼	128	128	
VaEl&Pw	22	42½	41½	41½	—1
Dopf5	.10	114¼	114¼	114¼	—1¼
VirgRy	12	46	45¼	46	+ ⅜
Dopf	2	32⅜	32⅜	32⅜	+ ⅛
ViskingCp	4	118⅜	116½	118½	+3
VulcanD	2	18	17⅞	18	
W					
WaldorfSys	1	14¼	14¼	14¼	— ¼
Walgreen	8	30⅜	30¼	30⅜	
WalkerH	5	70½	69½	70½	+1
Walworth	72	14⅛	13⅜	14⅛	+ ⅜
WardBak	12	16	15⅞	15⅞	
WardellCp	2	12	12	12	
WarnBPic	30	19¼	19	19	— ¼
WarnLam	41	41⅝	41¼	41¼	+ ½
WarrenFdy	6	85	82¾	85	+2¼
WarrenPet	22	65	64	64¾	+ ⅜
WashGas	3	39	38⅜	38⅜	— ⅜
WashWatP	7	38¼	38	38	+ ¼
WaukeshaM	2	27½	27½	27½	
WelbiltCp	6	4	3⅞	4	
WessO&S	12	36½	35½	35½	—1
Dopf	19.40	86	85⅜	85⅞	+ ¼
WestIndS	24	21⅛	20⅝	21	+ ⅜
WKyCoal	17	25⅜	25⅛	25⅛	+ ¼
WPennEl	8	26⅛	26⅛	26⅛	+ ⅛
WVaPulp	16	46¼	46	46	+ ⅜
Dopf	1.20	106	105¾	106	
WestAirL	22	22	21⅛	21½	— ½
WestAutoS	6	30⅜	30	30⅜	+ ⅛
WestMary	17	52⅜	52	52	— ¼
WestPac	3	67⅜	67⅜	67⅜	
WestUnTel	77	21⅜	21½	21⅜	+ ⅛
WestgABk	61	29⅝	29⅛	29½	+ ⅛
WestgEl	229	59⅛	58⅛	58½	+ ⅛
Dopf	3	99⅜	99⅜	99⅜	+ ⅛
Whel&LE	.70	130	130	130	
WheelStl	15	49⅞	49⅜	49⅜	+ ⅛
Dopf	.10	101	101	101	
WhirlSeg	16	28⅜	28¼	28⅜	+ ⅛
WhiteMot	6	39⅞	39⅜	39⅜	+ ⅛
WhiteSew	3	10¼	10⅛	10¼	
WilcoxOil	3	30½	30½	30½	— ⅛
Wilson&Co	21	15	14⅜	14⅞	+ ⅛
WinnDixie	37	23¼	23¼	23¼	+ ⅛
WiscElPw	19	33⅛	32⅜	32⅜	— ⅛
WiscPSv	2	21⅝	21⅝	21⅝	— ⅛
Woodwdlrnw	5	39⅜	39¼	39¼	— ⅜
Woolworth	43	47⅜	47¼	47½	
Worthingtn	12	45⅜	45⅜	45⅜	+ ¼
Dopf4½	.20	95⅛	95⅛	95⅛	— ⅜
Wrigley	2	92	92	92	
WyanWor	9	10⅜	10½	10½	
Y					
Yale&Tow	2	66	65¾	65¾	— ½
YorkCorp	19	23⅜	23⅛	23⅛	
Dopf	1	53½	53½	53½	
YungS&W	14	24⅞	24⅜	24⅞	
YngstSh&T	8	99	98⅛	98⅛	+ ¼
YngstSDr	16	21⅞	21⅜	21¾	+ ¼
Z					
ZenithRad	5	134	133	133	— ¼
ZonitePd	7	8¾	8⅝	8⅝	— ⅜

NEW YORK, Dec. 19 (AP)—Approximate final total New York stock sales today, 2,380,000; previous day, 2,660,000; week ago, 2,511,972; month ago, 1,960,260; year ago, 3,771,730; two years ago, 1,688,960; Jan. 1 to date revised, 631,037,188; 1954 to date, 544,492,041; 1953 to date, 342,023,710.

SANTA WORKS—Retail sales are estimated at $19.7 billion this year, more than $5 billion higher than 1950.

Market Stumbles On Late Selloff

Aircrafts, Rails Set Pace But Downtrend Kills Rally

By RADER WINGET

NEW YORK, Dec. 19 (AP)—The stock market today ran into late selling that packed enough force to turn the price list into a broad mixture of gains and losses.

The market did all right on the higher side most of the day with aircrafts leading the way. It even essayed something of a rally late in the day under the influence of climbing railroads.

At the finish, however, a downward drift of prices took the rails to the losing side, cut the aircrafts back well under their best and produced many losers in key places.

RAILROADS BENEFIT

Aircrafts have been in demand for some time because of mounting defense estimates. Railroads had the benefit today of a report that the Interstate Commerce Commission will be asked to boost freight rates 7 per cent.

Motors were depressed throughout the day. From Detroit came reports of diminishing production on the 1956 models.

The Associated Press average of 60 stocks fell back 30 cents at $178.30. It was up 40 cents on Friday following five straight falls. Mixed nature of the average itself was shown by the rise of 20 cents in the industrial component and the decline of 40 cents in rails and 20 cents in utilities.

21 NEW HIGHS

Furthermore, there were 451 gainers and 436 losers in the list of 1,171 individual issues on the tape. Twenty-one stocks managed new highs and 12 hit new lows for the year.

Northrop Aircraft topped the most active list, up 1⅞ at 28⅛ on 64,000 shares. It was followed by Sperry Rand, up ⅜ at 27⅛; Benguet Consolidated Mining off ⅛ at 1¾; Sunray Oil unchanged at 23⅛, and General Motors off ⅝ at 46.

Kaiser Motors was the feature of trading on the American Stock Exchange as plans were announced to integrate the company into the Kaiser empire.

KAISER ACTIVITY

The stock hit a high of 5⅞, a low of 4¾ and closed at 5⅛, off ⅜. Last week the stock gained 1⅞. Kaiser Aluminum on the big board was down 1¾ at 40 as the 15th most active issue.

Schering Corp., which has been quite strong recently, lost 2⅝ at 54¼ today. Also lower were Bethlehem Steel, off ⅜; Chrysler 2; American Telephone ¼, and Union Carbide ⅝.

Trading was heavy at 1,690,000 shares on the American Stock Exchange as compared with 1,150,000 shares traded Friday. Prices were generally mixed.

Corporate bonds were mixed. U.S. Government issues traded over the counter were higher.

15 Stocks In the Spotlight

NEW YORK, Dec. 19 (AP)—Sales, closing price and net change of the 15 most active stocks today:

Northrop Airc	64,000	28⅛	+1⅞
Sperry Rand	51,300	27⅛	+ ⅜
Benguet Mng	50,900	1¾	— ⅛
Sunray Oil	42,800	23⅛	
Gen Motors	36,400	46	— ⅝
Martin G L	33,900	39⅞	+ ⅛
Case J I	27,800	19	+ ¼
Grah Paige	23,200	2¼	+ ⅛
Westing Elec	22,900	58½	+ ⅛
Merck & Co	19,500	28⅛	+ ½
Penna RR	17,700	25¼	+ ⅛
Childs Co	17,500	7	+ ⅝
Chrysler	16,800	88	—2
Celanese	16,500	20¼	+ ⅜
Kaiser Alum	16,500	40	—1¾

Dividends

	Rate	Stock of Record	Payable
Resumed			
American Mfg	50c	12-27	1-10
Davenport Hos Mills	50c	12-28	1- 3
Reduced			
Gamewell Co	40c	1- 5	1-16
Extra			
St. Louis Un Trust	$1.25	12-16	12-28
Santa Cruz Port Cem	$1.00	12-21	12-22
Irregular			
Emsco Mfg	50c	1-13	1-31
First Boston Corp	$4.00	12-27	1-11
Do A	$4.00	12-27	1-11
Griess Pfleger Tann	50c	12-21	12-29
Mass Life Fund	42c	12-16	12-23
Nat Secur-Balanced Ser	14c	12-30	1-14
Nat Secur-Bond Ser	05c	12-30	1-14
Nat Secur-Div. Ser	10c	12-30	1-14
RKO Theaters	25c	12-28	1-12
Stock			
Am Hardware	20c	12- 7	12-28
Coty Ind	27c	12-29	1-19
Dun & Bradstreet	100%	12-15	1-10
Mich Plating & Stpg	10%	1- 2	1-25
Year End			
Jenking Bros	$1.00	12-20	1- 5
MacAndrew & Forb	$1.00	12-30	1-13
Schick Inc	50c	12-27	12-30
Increased			
Am Marietta	30c	1-20	2- 1
Fanner Mfg	20c	2- 1	2-15
Mon'th Park J Club	35c	12-21	1-16
Sheraton Corp Am. Q	15c	1- 6	2- 1
U S Industries	25c	12-27	12-31
Regular			
Am Molasses, Q	15c	12-27	1-10
Bank. Sec ptc pf, S	$1.50	12-23	1- 3
Cdn Gen Inv Ltd, Q	27½c	1- 2	1-15
Consol Baker Can	25c	1- 6	2- 1
Equitable Tr Balt, Q	25c	12-21	1- 2
Hart Schaff & Marx	40c	1-20	2-13
Nycon Mfg pf, Q	13¾c	12-27	1- 1
Illinois Power	65c	1-10	2- 1
Jenkins Bros, Q	25c	12-20	12-28
MacAn.&Forb pf, Q	$1.50	12-30	1-13
McCord Corp, Q	50c	2-14	2-28
Do pf, Q	62½c	3-15	3-30
Monroe Loan A, Q	05c	12-30	1-16
Motorola Inc, Q	37½c	12-30	1-13
Murray Ohio Mfg, Q	50c	12-28	12-31
Nat Terminals, Q	25c	12-22	12-30
Old Town pf, Q	10c	3-15	3-31
Prov&Wor.RR, Q	$2.50	12-19	12-30
Schick Inc, Q	25c	12-27	12-30
St Louis Un Trust, Q	50c	12-16	12-28
SantaCruzPortCem, Q	$1.50	12-21	12-22
Sec.Bank-StateStTrust	65c	12-20	1- 3
TransCaribAirwA, Q	05c	1- 2	1-15
TuckettTob pref, Q	$1.75	12-30	1-14

Q, quarterly; S, semi-annual.

LIVESTOCK

ATLANTA HOGS AND NORTH GEORGIA CATTLE (USDA-GDA)

North Georgia Cattle: (Price trends not established as representative auctions held in the afternoon.) Prices at sales late last week figured about steady for most classes, with slaughter cows and heifers steady to 50c lower and vealers and calves $1 to $2 higher. Good slaughter steers and heifers $15.00-$17.50, commercial steers $13.00 to $14.50, commercial heifers $12.00-$14.75, utility steers $11.25-$12.75, utility heifers $10.75-$12.75, canners and cutter steers and heifers $8.00-$11.25. Utility cows $9.75-$11.25, canner and cutter $7.00-$10.00, shelly canners $6.25-$6.50. Utility and few commercial bulls $11.50-13.75. Canner and cutter bulls $7.50-$11.75. Good slaughter calves $15.00-$18.75, commercial $13.00-$17.95, utility $11.00-$13.00, cull offerings $8.00-$11.50. Good and choice vealers $21.25-$31.25, commercial vealers $16.25-$18.75. Good stocker steers $14.00-$16.00, common and medium $11.50-$14.00. Inferior and common heifers $8.60-$10.50. Good stocker calves $14.50-$15.50, common and medium $11.25-$15.00. Inferior $7.50-$10.25. Inferior and common stock cows $7.00-$9.50.

SOUTHEASTERN HOG MARKET (USDA-GDA)

THOMASVILLE, Ga., Dec. 19 (AP)—Estimated livestock receipts totaled 600 cattle, 300 calves and 2,000 hogs at major packing plants at Albany, Moultrie, Thomasville, Tifton, Dothan and Jacksonville.

Hogs mostly steady compared Friday. Mixed U.S. Nos. 1-3 soft, semi-hard and hard 180-240-lb. barrows and gilts 11.25-11.50, some sorted for Nos. 1 and 2 grades 200-240 lbs., 11.75 at one plant, mixed grades 160-180 lbs., in the area 10.25-10.75, 140-160 lbs., 9.00-9.75, 240-270 lbs., 10.50-11.00, 270-350 lbs., 9.25-10.50. Sows 6.50-8.50.

CHICAGO LIVESTOCK

CHICAGO, Dec. 19 (AP)-(USDA)—Salable hogs 14,000; active and uneven, generally 25-50 higher on butchers; all weights at the advance; sows mostly 50 higher; good shipping demand and all local packers in trade with prospects early clearance; most No. 1 to 3s 180-220-lb. butchers in mixed grade lots 11.25-12.00; little below 11.50; numerous loads with No. 1 and 2 at 12.00-12.25, and 150 head mostly No. 1 and 2s 200-225 lbs. at 12.50; most mixed No. 2 and 3 230-260 lbs. 10.25-11.50; 270-310 lbs. 9.50-10.25; a few around 330 lbs. 9.25; most sows up to around 600 lbs. 8.50-9.75.

Salable cattle 20,000; salable calves 300; steers and yearlings moderately active to slow, with price unevenly steady to 50 higher than late last week; heifers and cows steady to 25 higher; bulls steady to strong; vealers steady; stockers and feeders slow, about steady; bulk sales choice and prime steers and yearlings 19.50-23.00; a few loads average to high prime 23.50-24.50; with a load or so held above; a few loads mostly prime 1,300-1,500-lb. steers 19.50-22.00; a load 1,678-lb at 19.50; good to low choice steers 15.50-19.00; a few loads prime heifers 22.00-22.75; most choice to low prime 19.50-21.75; good to low choice 16.00-19.00; utility and commercial cows 10.00-11.00; most canners and cutters 8.00-10.25; utility to average commercial bulls 13.00-15.00; good to prime vealers 20.00-26.00; cull and commercial 10.00-19.00; a load of medium quality 490-lb. heifer calves 14.00; a few common to medium 400-lb. steer calves 13.50.

Poultry

ATLANTA LIVE POULTRY (USDA-GDA)

Live poultry, roosters firm, balance steady. Demand fair to good. Supplies moderate for heavy type hens balance adequate. Increased interest noted for turkeys although receipts too few to report prices. Prices paid delivered and weighed in Atlanta broilers or fryers 2½-3 lbs. (small lots 3-35 coops) 20c, hens heavy type 25-28; mostly 26-28c, light type 16-18c. Roosters 12-15c, mostly 12c; turkeys, see comments. Ready-to-cook poultry market steady. Demand improved due to weekend buying but overall movement considered slow. Supplies adequate. Prices to retailers drawn ice packed mixed sizes broilers or fryers (small lots) 29-33c, hens over 3½ lbs., 41-48, mostly 44-46c; under 3½ lbs., 35-42 mostly 33c.

NORTH GEORGIA LIVE POULTRY (USDA-GDA)

Market: Broilers or fryers market unsettled and weaker on f.o.b. plant prices. Values hard to define since a large volume of trade was at undetermined prices. Demand fair. Supplies ample. Prices paid 24 hours ending 10 a.m. Monday, broilers or fryers 2½-3½ lbs. at farms 17½-18½c, mostly 18c; f.o.b. plants 18-19c; increased volume at lower figure. Hens: heavy type steady at present levels. Supplies only moderate for a continued good demand. Light type steady and unchanged. Prices paid f.o.b. plants heavy type hens 25-28c, mostly 26-28c; light type 15-19c, mostly 18c. Turkeys quiet. Monday's receipts on previous commitments.

NEW YORK POULTRY

NEW YORK, Dec. 19 (AP)—(USDA)—Live poultry: Shipments of turkeys and caponettes liberal; other classes light. Trading moderate for pullets, capons and geese; good for caponettes and bronze young hen turkeys; slow for Beltsville turkeys and hens. Market steady for pullets; capons and caponettes; firm for geese; unsettled for turkeys; about steady for hens.

THE SIGN OF GOOD OFFICE FURNITURE
HORNE DESK AND FIXTURE CO.
CHAIRS DESKS FILES SAFES
HORNE
ATLANTA, GA.
57 PRYOR ST., N. E. PHONE WA. 1463

Why Take Less
3¼% CURRENT RATE
INSURED SAVINGS
Legal for Trust Funds
Accounts $5 to $10,000
Open or Withdraw by Mail
PEACHTREE FEDERAL SAVINGS and Loan Association
3045 Peachtree Rd., N. E.
EX. 1511
Atlanta 5, Ga.

STEEL SHELVING IN STOCK
• Lockers
• Cabinets
• Shop Equip.
• Casters
• Hand Trucks
• Benches
CY. 5643
BERRY 540 MARIETTA ST

PRUETT AND COMPANY, INC.
SUITE 217, THE HOWELL HOUSE
710 PEACHTREE STREET, N. E.
ATLANTA 8, GEORGIA
TELEPHONE ELgin 5762
INVEST IN AMERICA
Investment Securities
MUTUAL FUNDS
STOCKS • BONDS

Carithers • Wallace • Courtenay
C.W.C
FOR EVERYTHING YOU NEED IN OFFICE SUPPLIES—CALL
WA. 9200
OFFICE OUTFITTERS
17 HOUSTON ST.

STOCKS and BONDS
J. W. TINDALL & COMPANY
1614 Fulton National Bank Building
WAlnut 0720

A PROFITABLE Place to Save
Insurance to $10,000
CURRENT RATE 3% PER YEAR
Accounts before the 10th opened on or earn from the 1st
Inquire about our convenient Save by Mail Plan

SOUTHERN FEDERAL SAVINGS and LOAN ASSOCIATION
Ground Floor—Hurt Bldg.
Atlanta, Georgia
JOHN L. CONNER, President
Established in 1936—Assets Over $22,000,000.00

Corn Estimate Higher; Less Wheat, Soybeans

WASHINGTON, Dec. 19 (AP)—The Agriculture Department, in a final report for the year, today estimated this year's corn crop at 3,184,836,000 bushels and the wheat crop at 938,159,000 bushels.

The corn estimate is 1,996,000 bushels more than the department's November forecast of 3,182,870,000 bushels and compares with the government's production goal of 3,000,000,000 bushels.

A revised estimate put last year's corn crop at 3,010,284,000 bushels and the 10-year (1944-53) average at 3,080,115,000 bushels.

REVISED FIGURES

The wheat estimate is 22,631,000 bushels more than last month's forecast of 915,528,000 bushels and compares with the government's goal of about 870,000,000 bushels.

A revised estimate put last year's wheat crop at 984,846,000 bushels and the 10-year average at 1,154,073,000 bushels.

The wheat estimate included 705,372,000 bushels of winter wheat compared with 804,349,000 last year and 867,390,000 for the 10-year average, and 232,784,000 bushels of spring wheat compared with 180,497,000 last year and 286,683,000 for the 10-year average.

OTHER CROPS

The production of other crops this year compared with last month's estimate, last year's revised estimate and the 10-year average, respectively, included:

Oats 1,575,736,000 bushels for final report; 1,636,030,000 last month; 1,497,045,000 last year and 1,323,321,000 for the 10-year average.

Soybeans, 371,276,000 bushels; 371,898,000; 341,565,000 and 238,488,000.

Peanuts (picked and threshed) 1,618,450,000 pounds; 1,738,725,000; 1,024,780,000 and 1,921,095,000.

Potatoes 381,631,000 bushels; 383,771,000; 356,031,000 and 401,146,000.

AP Stock Averages

	30 Ind.	15 Rails	15 Util.	60 Stks.
Net change	—.2	—.4	—.2	—.3
Monday	254.2	135.5	72.6	178.3
Prev. day	254.0	135.9	72.8	178.6
Week ago	254.8	138.5	73.0	179.9
Month ago	252.0	134.3	73.0	177.4
Year ago	208.0	121.9	67.4	153.1
1955 high	257.4	142.4	75.7	181.5
1955 low	203.1	114.9	67.2	148.8
1954 high	211.9	123.0	68.3	155.2
1954 low	143.9	77.8	55.4	108.0

Earnings

NEW YORK, Dec. 19 (AP)—J. P. Stevens & Co., Inc. reported Monday that net income for the 12 months ended Oct. 29 was $8,524,130, or $2.15 a share, compared with $3,572,639, or 90 cents a share, for the like period last year. Sales totaled $321,101,239 in the latest period compared with $277,559,217 in the previous 12 months.

Other earnings reports:

Dejay Stores Inc., for nine months ended Oct. 31:

	1955	1954
Net inc.	$ 113,013.00	$ 78,826.00
A share	.39	.27

Gould-National Batteries Inc. for six months ended Oct. 31:

Net inc.	$1,338,626.00	$1,241,041.00
A share	1.71	1.59
Sales	36,194,431	32,307,282

Penn Fruit Co., Inc. for 12 months ended Aug. 27:

Net inc.	$1,911,062.00	$1,545,314.00
A share	1.25	1.06
Sales	108,583,165	93,727,534

Atlanta Bank Clearings

Total Monday $129,100,000
Corresponding day last year 128,400,000
Increase ....$ 700,000

Cotton Gains, Then Falters

NEW YORK, Dec. 19 (AP)—Cotton futures faltered today after establishing gains of as much as 85 cents a bale. Prices backed away from the day's best levels as commission house and New Orleans selling, coupled with small hedging, met only limited trade buying. Final prices were 30 cents a bale higher to 80 cents lower.

Quiet conditions in the cotton textile and spot cotton markets restricted interest in future. Uncertainty over Washington cotton moves depressed distant months.

A leading spot firm said mill inquiries for spot cotton were more numerous in the Atlanta area during the past week but very few sales were made. It was felt that mills will do little until after the holidays.

Formosa bought 15,600 bales of U.S. short staple cotton last week. Other export markets were dormant.

	Open	High	Low	Close	Net Chg.
Mar.	33.74	33.85	33.67	33.74	+ 6
May	32.87	32.95	32.84	32.85	+ 3
July	31.62	31.66	31.56	31.56	— 8
Oct.	29.87	29.92	29.86	29.85b	—10
Dec.	29.72	29.77	29.68	29.69	—10
Mar.	29.40	29.40	29.35	29.34b	—14
May	29.25	29.25	29.25	29.14b	—16

Middling spot, 35.05n, up 5.
n—Nominal; b—Bid.

American Stocks

NEW YORK, Dec. 19 (AP).

	Sales 100s	Close	Net Chg.
AcmeAlum	5	6¾	+ ⅛
AeroSub	14	3¾	+ ⅛
Ainsworth	6	9⅞	
AirAssoc	3	9½	— ¼
AlaGas	12	36½	+ ⅜
AlaPwpf	1.00	101¾	— ⅛
AlaskaAirl	2	6¼	— ¼
AlliedArt	9	6¼	
AlliedCon	2	13¼	— ⅛
AmBanCar	5	1⅛	
AmBever	2	1¼	+ ⅛
AmMarac	31	8¾	
AmSeal	.50	16⅝	— ⅜
AnaconLd	24	3	— ⅛
AngLauA	18	12½	— ⅛
ArgusCam	3	25¼	+ ⅜
ArkFOil	17	29½	+ ⅜
ArkLaGas	21	17¼	+ ¼
ArmstRubA	3	34¼	— ¼
AroEquip	7	23⅝	+ ¼
AtlCstLCo	3	45¼	+ ¼
AtlasCpwt	23	21	+ ⅛
AtlasPlyw	14	10⅝	
AxeScience	36	9⅛	
BaileySel	24	9¼	— ⅛
BaldSec	17	4	+ ⅛
BariumStl	75	6⅜	— ⅛
BrazTrac	60	6¾	— ⅛
BrAmOil	169	37¾	+1¼
BrownCo	27	16¾	
BrownFDis	4	19⅛	— ¼
BrownRub	2	14¼	+ ⅛
BuckeyePL	12	23½	+ ⅛
BunkHill	6	18	— ⅜
BurmaMines	24	⅜	+ ⅛
C&CSuper	160	2	+ ⅛
Calg&Ed	90	21⅞	+1⅜
CalElPw	4	14	
CalvO&G	11	5 1-16	—1-16
CanSoPet	80	1⅝	—1-16
CdnAtlOil	14	6⅛	—1-16
CdnMarc	26	6½	
CdnPetrof	11	24⅛	
CansoNatGas	48	1⅛	—1-16
CansoOilProd	55	2	—1-16
CapTrans	33	11¾	+ ¼
Catalin	68	8¼	+ ⅛
CenExplor	38	5½	— ⅛
CessnaAir	24	22¾	+ ⅜
ChiefCMng	15	9-16	
ClarostMf	20	4½	+ ⅜
CoastCOils	92	2¼	
ColonialAirl	3	22	— ¼
ConGasUt	2	12⅝	+ ¼
ConMng	5	35⅛	— ⅜
CornucGM	12	7-16	
CoroInc	3	16	— ¼
CrownCPet	4	16⅝	+ ⅛
CrownDrug	1	2⅝	
CubAtlSug	56	13⅛	+ ⅛
DavenpH	2.00	16½	— ⅜
DetGrayI	6	3	+ ⅛
DevonLOils	19	1 7-16	
DomeExpl	13	5⅝	—1-16
DomStl&C	1	17¼	— ¼
DorrOliv	6	12¼	+ ¼
Duralov	15	6¼	
DuroTest	4.00	24	
DuvalSul	13	30¼	+ ⅛
DynamAm	16	7½	+ ⅛
EastG&F	66	14⅝	
ElBond&S	15	30⅛	— ¼
EquityCp	51	3⅝	— ⅛
EurekaCp	31	1½	— ⅛
FairchCm	8	22⅝	— ⅜
FargoOils	83	2⅛	— ⅛
FlyingTiger	10	8⅞	
FordLtd	48	6½	
Fuller,GA	15	16⅞	+ ⅜
GenPlywood	5	3⅛	— ⅛
GiantYel	25	5¾	— ⅛
GlenAld	48	15⅝	
GlenDisB	3	10¼	— ⅛
GoldfldCn	50	1¼	— ⅛
GrayMfg	2	16⅝	+ ¼
GtAtl&P	4.50	186	
GtLakO&C	65	1⅝	
HavLitho	5	2½	
HazelBish	90	6	
Hazeltine	13	48½	—1
HeclaMin	15	10¾	
HollGold	18	20	+ ⅜
HumbleO	7	110	+4
IllZinc	6	11	— ½
ImpOil	21	37⅝	+ ¼
IntPetrol	39	28⅝	— ¼
InvesRoy	8	2⅝	
JupiterOils	50	2¼	
KaiserMot	1.70	5⅛	— ⅜
KingstPd	12	3	
KirkLkG	71	⅝	
KroppF	88	3⅝	+ ⅝
KrovOils	1	1⅛	+ ⅛
LakeShM	25	4⅝	
LakeyFd	3	6⅞	+ ⅛
LaLand	20	96½	+ ¼
McDonAirc	34	26⅞	— ⅛
McWillD	16	21⅝	+1
MeadJohn	6	27⅝	— ⅛
Menasco	6	5⅝	+ ⅛
MerrillPet	.74	12½	— ⅜
MesabiIron	46	42¾	+ ½
MidStPet	43	11⅞	— ⅛
Molybden	19	25¾	+ ½
NatAlfDeh	8	15⅝	— ¼
NatBellH	8	3⅜	
NatPet	53	3¼	
NatPresInd	2	11½	
NatRubM	5	28½	+ ¼
NatUnElec	56	2¾	
NatUSRad	9	11¾	
NBritDOil	126	2	— ⅛
NHClock	12	2¾	
NJZinc	40	40¾	+ ¼
NMex&Ar	10	16½	— ⅜
NewPkMng	117	2¼	— ¼
NoCdnOils	39	4⅝	+ ¼
NoeastAirl	8	9	+ ¼
OkaltaOils	1	1⅞	+ ¼
OlympR	16	7½	
PacPetLtd	39	12⅝	— ⅜
PancostPet	30	1½	
PantepOil	59	5¼	+ ⅜
Pepperell	7	57½	
Pioneer	2	1⅞	+ ⅜
PiperAirc	9	11⅜	
PolarisMn	7	2⅝	
ProdCorp	41	2½	
RichmRad	109	9⅝	— ¼
RioGrVG	14	2⅞	+ ¼
RomeCbl	8	27⅝	+ ¼
RooseveltF	5	14	— ¼
RotaryEIS	7	45¾	+ ¼
RoyalOil	29	13¼	+ ⅜
RyanAero	1	36½	+ ¼
StLawrCp	7	84	+1¼
SapphPet	323	3	
ScullinStl	5	41	+1
SentinelRad	2	5¾	
ShatDenn	17	9¼	— ¼
SherwWm	4	104¾	+ ¾
SignalOilA	2	31¾	+ ½
Simca	1	29⅛	— ½
SingerMf	15	39	— ¼
Sonotone	15	4⅞	
SoPennOil	9	34	
SouthRoy	3	69½	—1½
StdFactors	1	5	— ⅛
StdOilKy	5	55½	— ⅜
StdPack	3	29	— ½
StdPw&Lt	2	16¾	
StdThom	16	4⅞	
SterlAlPd	1	22	+ ¼
SterlInc	8	3⅜	+ ⅛
SterlPrec	116	4⅞	— ⅛
SupTool	4	4⅞	— ⅛
TampaEl	8	25½	— ⅛
Technico	68	12	— ⅛
ThiokolCh	21	23½	— ½
TishReal	1	44½	+ ⅜
ToklanOil	21	8⅞	+ ⅛
TransEm	38	1⅜	— ⅛
TriContwt	62	10⅞	— ⅛
UnexcellCh	13	5¼	+ ⅛
UnitAircPd	41	6⅞	— ⅛
UnitShoe	27	54½	+ ¼
USFoilB	105	39⅞	
UtahIdSug	14	4⅞	— ⅛
VenezSyn	15	9¾	+ ⅜
VenezPet	.50	88½	— ⅛
WalthamWat	13	1⅞	— ⅛
Webb&Knapp	80	2⅛	
WoodleyPet	1	59	
WrightH	19	1⅞	

NEW YORK, Dec. 19 (AP)—Approximate final total American Exchange stock sales today, 1,690,000; total stock sales year ago, 1,697,805. Approximate final total bond sales today, $130,000; total bond sales year ago, $164,000.

58th consecutive semi-annual dividend

to be paid December 30th

3% per annum *plus* an extra dividend of 1/2 of 1% per annum.

For earnings . . . for safety — include an insured Standard Federal account in your investment plans for '56.

ASSETS OVER $24,500,000

Standard Federal
SAVINGS AND LOAN ASSOCIATION
48 Broad Street, N.W. • MUrray 8-6619
J. L. R. Boyd, Secretary & Attorney

New Orleans Cotton

NEW ORLEANS, Dec. 19 (AP)—Cotton futures moved over a narrow range here Monday with long liquidation and hedge selling offsetting trade buying and lower to 5 cents higher.

	Open	High	Low	Close
March	33.79	33.87	33.75	33.74b
May	32.87	32.94	32.83	32.85b + 1
July	31.68	31.68	31.56	31.57b—5
Oct.	29.91	29.91	29.83	29.85b—7
Dec.	29.70b	....	....	29.60b—7
March	29.49	29.49	29.48	29.42b—7
May	29.28b	....	....	29.26b—7

b—Bid.
Middling 33.50.

Atlanta Spot Cotton

Report by Atlanta Cotton Exchange in cooperation with the U.S.D.A. Quotations are for mixed lots, equal to official standards, uncompressed, in warehouse, basis middling 15-16" 34.25c per pound (up 5 from the previous close). This is 50 on New York March futures, rounded to nearest five points, which closed Monday at 33.74. Number of bales purchased, 809.

Prices in Cents Per Pound

GRADE AND COLOR	¾ inch	15/16 inch	1 inch	1 1/32 inch	1 1/16 inch
WHITE					
Gd. mid.	32.40	34.70	36.70	37.20	37.50
St.mid.	32.20	34.50	36.50	37.00	37.25
Middling	32.00	34.25	35.30	35.75	36.00
St.l.md.	29.75	31.75	33.00	33.50	33.75
Lw.mid.	28.25	29.75	30.50	30.75	30.75
St.gd.or.	26.50	27.75	28.25	28.40	28.40
Gd.ord.	25.00	26.00	26.60	26.60	26.60
SPOTTED					
Gd. mid.	29.75	31.75	33.25	33.75	34.25
St. mid.	29.50	31.50	33.00	33.50	34.00
Middling	28.50	30.00	31.00	31.50	31.75
St.l.md.	27.25	28.50	29.50	29.65	29.65
Lw.md.	25.00	26.00	26.35	26.35	26.35

Bond Averages

Compiled by The Associated Press Dec. 19.

	20 Rails	10 Ind.	10 Util.	10 For.	10 L-Yld.
Net change	....	—.1	....	....	—.1
Monday	97.1	96.9	96.1	85.1	102.4
Prev. day	97.1	97.0	96.1	85.1	102.5
Week ago	97.3	97.3	96.2	85.2	102.5
Month ago	97.7	98.1	97.0	85.3	103.3
Year ago	99.7	99.8	99.9	84.8	106.2
1955 high	99.6	96.9	100.1	86.5	106.3
1955 low	97.1	97.0	96.1	84.0	102.4
1954 high	100.0	100.4	100.9	85.1	107.1
1954 low	94.2	97.4	96.6	80.6	103.2

Coffee Futures

NEW YORK, Dec. 19 (AP)—Santos coffee futures were mostly higher today on dealer and local buying. Private Brazilian estimates the next coffee crop will be somewhat lower in growing areas, which were affected by frosts earlier this year, promoted some covering in futures.

The green coffee market was dull with prices about unchanged.

Spot Santos No. 4 ex-dock closed 52.50A. Cost and freight offerings include Santos Bourbons 3s at 49.50-50.52n and 5s 48.50-49.50n.

Santos No. 4 "S" futures closed 15 lower to 24 higher. Sales 62 contracts.

	High	Low	Close
December	48.80	48.25	48.30n
March	46.95	46.45	46.55n

Santos "B" futures closed 32 to 50 higher. Sales 97 contracts.

	High	Low	Close
May	44.75	44.64	44.69n
July	43.73	43.35	43.45
September	42.15	41.90	41.93n
December	41.05	40.70	40.70n

"M" futures closed 45 lower to 60 higher. Sales 38 contracts.

	High	Low	Close
December	63.95	63.25	63.25
March	56.65	56.20	56.55n
May	54.00	54.00	54.10n
July	52.80	52.80	53.05n
September	52.00	52.00	52.15n

A—Asked; n—nominal.

Sugar Futures

NEW YORK, Dec. 19 (AP)—World sugar futures were slightly lower today. World raws were quoted nominally at 3.14 to 3.15 cents a pound f.o.b. Cuba.

Domestic futures were irregular and showed little apparent reaction to the news late Friday last week in which the Department of Agriculture fixed the initial 1956 U.S. sugar marketing quota at 8,350,000 short tons. This figure had been anticipated by the trade.

Domestic raws were held at 5.85 cents a pound delivered. Refiners were on the sidelines for the moment. Demand for refined was fair.

Domestic futures No. 6 closed unchanged to 1 lower. Sales 158 contracts.

	High	Low	Close
March	5.32	5.31	5.32
May	5.39	5.38	5.39
July	5.49	5.48	5.48b
September	5.53	5.53	5.52b

World futures No. 4 closed 1 to 2 lower. Sales 15 contracts.

	High	Low	Close
May	3.13	3.13	3.14b
July	3.18	3.17	3.17
September	3.18	3.17	3.17

Raw sugar spot 5.80n.
n—Nominal. b—bid.

Butter and Eggs

ATLANTA EGG MARKET (USDA-GDA)

Egg market steady with prices to local shippers for large whites unchanged to 1c lower, mediums unchanged to 1c higher. Prices to retailers, top quality mediums unchanged to 1½c higher. Demand improved due to active holiday trade. Supplies ample. Prices to local shippers, cases included (min. 60 per cent A quality including 10 AA quality), large whites 56-57, large browns too few to report, medium 50-51, smalls 43-45c. Prices to retailers, consumer grades, commercially graded cases included, loose basis (AA quality and/or special marks): Large whites 62-66½, large browns too few to report, mediums 55-58; mostly 58c; smalls 48-52, grade A large whites 58-62, mostly 60; A large mixed colors 56-62, mostly 58; A mediums 53-56, mostly 53-55; A smalls 47-48; grade B large and mediums too few to report.

Cottonseed Oil

NEW YORK, Dec. 19 (AP)—Bleachable cottonseed oil futures closed 10 to 16 higher. Sales 124 contracts.

	High	Low	Close
March	13.70	13.63	13.70
May	13.72	13.65	13.72
July	13.69	13.62	13.68
September	13.52	13.52	13.52
October	13.40	13.40	13.40b

Closing bids: Jan. 13.45, Dec. 13.45.
b—Bid.

Cottonseed Meal

MEMPHIS, Tenn., Dec. 19 (AP)—Cottonseed meal, bulk, future quotations, prime 41 per cent protein basis.

	Dec. 19	Pvs. Close
Dec.	52.50-flat	51.50-flat
Jan.	48.30-48.50	48.25-flat
March	46.90-47.25	46.75-47.25
May	46.75-47.10	47.00-flat
July	47.00-47.50	47.00-47.50
Oct.	47.00-48.50	47.00-48.50

New York Bonds

NEW YORK, Dec. 19 (AP)—Over-the-counter U.S. Government Treasury Bonds:

			Bid	Asked	Net Change	Yield
T-2¼s	62-59	Dec.	96.28	96.31	No	2.72
T-2½s	69-64	Dec.	95.25	95.28	No	2.86
T-2½s	72-67	Dec.	95.4	95.7	No	2.85

NEW YORK, Dec. 19 (AP).

	Close	Net Chg.
NEW YORK CITY BONDS		
3s80	101 5-16	—3-16
CORPORATION BONDS		
AldensInc4½s70	104¾	+ ¾
AlliedChem3½s78	103¼	
Alcoa3¼s64	100¼	+ ¼
Am&FP5s2030	92¼	+1
Do4.80s87	79	+ ¼
AmT&T3⅞s67	130⅝	— ⅛
Do3¾s65	142½	— ¼
Do3⅜s73	102½	
Do3¼s84	99⅝	— ¼
Do2¾s71	94⅞	+ ⅝
Do2¾s75	92⅝	— ½
Do2¾s80	91	
Do2¾s82	90¾	+ ⅜
Do2⅝s86	87¼	— ¼
AmTobacco3s62	98⅝	
Do3s69	98	+ ¼
Armour5s64	82½	
AssocInv3¾s62	99½	+ ¼
Atchison4s95	116¼	+ ¼
AtlCstL4½s64	106⅜	— ¼
AtlRefin2⅝s66	95	—2
B&O5s96M	103 9-16	— ⅛
Do5s2000K	107⅝	
Do4½s2010	93¼	
Do4s75	104⅜	— ¼
B&OWV4s80	104⅜	— ⅜
B&OSW5s80	106¼	
B&OTC4s85	102⅛	— ⅛
BellTPa5s60	104⅞	+ ¼
BethStl3¼s80	128	
Do2¾s70	95½	+ ½
Bos&Me4½s70	68	
Do4s60	87½	+ ¼
BrkUnGas2⅞s76	91¼	—2¼
BufNiaEl2¾s75	92⅝	— ⅛
BufR&P4½s57st	96¾	— ¼
CanSouthern5s62	106⅞	
CanNatRy4½s56	100⅛	
CanPac4sperp	103½	
CenBUnPac4s48	115	
CenGa4½sB2020	86	
CenNYPow3s74	95½	+ ½
CenRRNJ3¼s87	64	— ¾
Ches&O3⅞s73	103⅝	+ ⅛
ChiB&Q4s58	101⅞	+ ⅛
Chi&EIll5s2054	74	— ½
CMSPPac5s2055	68⅝	+ ½
Do4½s2044	73½	—1¼
Chi&Nw4½s99	71½	+ ½
ChiRI&P2⅞s80	93	
ChiUnSta2⅞s63	96⅝	+ ¼
CinG&E2¾s75	94	+ ¼
CitFin3⅝s70	101¼	
CinUnTerm2¾s74	92⅛	+ ¼
CitiesSvc3s77	94⅛	+ ⅛
CCC&SL4½s77	87	+1
ClevShL4½s61	102	+ ¼
ColoF&I4¾s66	147	—1½
ColumGas3⅝s80	102¼	+ ¼
ComwEd3s77	97	
ConGEBa2⅞s76	96	+ ½
ConRRCuba3s2001	13½	— ¼
ContBak3⅝s80	112½	— ½
Deere2¾s65	96½	—1½
D&RGW4½s2018	101	+ ¼
DetEdis3s70	98¼	
DowChm3s82	124⅝	+ ⅝
DuqLt2¾s77	93	— ½
Erie5s2020	78¾	— ¼
Do4½s2015	77⅞	+ ⅛
Firestone3s61	100½	+ ¾
FlaEGst5s74	133¼	+ ¾
GenDynam3½s75	107	+ ¼
GenMotAcc4s58	101¾	— ¼
Do3⅞s61	102⅛	+ ½
Do3⅝s75	100¾	+ ¼
Do3½s72	100⅜	+ ¾
Do2¾s64	94⅝	
DoCp3¼s79	101½	+ ⅞
Grace&Co3½s75	108¾	— ¼
GtNorRy2¾s82	85½	
GrnBayWdebB	24	+ ¼
HertzCorp4s70	116½	—1
Hud&Mrfg5s57	45¾	+ ¼
IllCen3⅜s89H	100	
InlStl3¼s72	166	—1¼
IntMiner3.65s77	102½	+ ½
JamesF&C4s59	99½	
KyIndT4½s61	64¼	
LS&MS3½s97	88½	— ¼
LehVHT5s84	99⅝	— ⅛
LehVTerm5s79	99	— ½
Lex&East5s65	110⅜	
Lockheed3¾s80	112	+ ½
LouG&E2¾s79	95	+ ½
MerrChap&S4½s75	98⅝	+ ⅝
MichConG3½s69	102½	
MSPSSMgm4s91	64⅞	+ ½
MoPac5½s49	139⅞	—1¼
Do5s65	96	— ½
Do5s77	95¾	
Do5s78	94⅞	
Do5s81	96	— ⅝
Do4s75	133	— ½
Mor&Es3½s2000	68	
NEngT&T4½s61	104	
NYCen5s2013	90½	+ ⅝
Do4½s2013	81⅝	+ ⅛
Do3½s98	70½	
NYCenHR3½s97	81½	— ½
NYCenLS3½s98	73	— ⅛
Do4½s98	70½	
NYCenMC3½s98	75	+ ½
DoLS3½s98	72¼	
DoMC3½s98	70½	
NYLack&W4s73	87	
NYNHH4½s2022	67½	+ ¼
Do4s2007	73½	
NYO&W4s55	4½	— ¼
Do4s92	7½	+ ⅜
NYPw&Lt2¾s75	92	
NY&Put4s93	75¾	+ ¼
NYSus&W4½s2019	45¾	—1¼
Do4s2004	59	
Norf&W4s96	117	
NorCen4½s74	104	— ½
NorPac4s97	108½	+ ½
Do3s2047	77⅛	—1⅞
NorStP2¾s75	92⅝	— ½
OrWashRRN3s60	99¾	+ ⅝
PacG&E3s71	97⅝	— ⅞
Do3s74	96½	
Do3s79	96	+1
PacT&T3¼s78	99½	— ¼
Do3¼s87	97	
Do2¾s85	89¾	+ ½
PenRR5s68	109½	
Do4½s60	106	+ ¼
Do4½s65	106⅞	
Do4¼s81	104	+ ¼
Do4¼s84	103¾	— ¾
PhilE13¼s85	99	
PhilE12¾s67	95⅞	
Do2¾s71	95	
PCC&SL5s70	108¼	
RCA3½s80	111¾	+ ¼
Readg3⅛s95	82	
StLSF4½s'22f	95	— ½
StLSw2nd4s89	105½	
ShellUn2½s71	92	— ¼
Sinclair3¼s83	128½	+ ¼
SoNatG4½s73	122¾	
SoPac4½s69	105½	— ⅛
Do4½s81	106	+ ⅛
SoPacOr4½s77	106⅛	+ ⅛
Do4s56	100⅛	— ⅛
Do4s56	100	— ⅛
SwBellT2¾s85	90½	+ ⅛
StdCoilP5s67	94	+ ½
StdOInd3⅛s82	115	— ⅛
StdONJ2¾s74	96¼	+1¼
Do2⅝s71	90¼	+ ⅝
TexCorp3s65	100	
Tex&P3⅞s85	103½	
ThirdAv5s60f	26⅛	— ⅝
Do4s60f	75	
UnElMo3s68	101¼	
UnOilCal3s75	106⅝	+ ⅛
Do2¾s70	95½	+ ½
UnPac2½s91	86⅞	
UTankC4¼s73	106	
UnGasC4⅜s72	104⅝	
VaEl&Pw2¾s75	92¾	— ⅜
VirgRy3s95	91¼	— ½
Walwth3¼s76	91⅛	+ ⅞
WShore4s2361	70	— ⅛
Do 4s2361reg	69¾	
WheelSt3¾s75	107½	+ ⅛
WisCen4s2004	79⅞	— ⅛
FOREIGN BONDS		
Austral3¾s69	97¼	+ ¼
Do3½s67	95⅝	— ¼
Do3⅜s62	96	— ¼
Do3¼s56	100	
Do3¼s57	99⅝	— ⅛
Belgium4s64	101	+ ¼
BerlinCity 6½s50xf	114¼	+1¼
BerlinCE6s55xf	113⅝	+3⅜
Braz6½s26-57st	66½	
Do6½s27-57st	66¾	+1¼
Do3⅜s83	86½	+ ½
Do3⅜s87	86	—1
Do3⅜s88	86¼	+1⅛
Do3⅜s10	90	—1
Do3⅜s823	86	—1
Canada2¾s75	97	—1¼
CaucaV3s78	59	— ⅜
Chile3s93	45¾	— ⅛
ChinaGovRy5s51	9¾	+ ⅜
Denmark4½s62	101	
Germany5½s69	97¾	+1⅝
Do's80	93¾	+ ¾
Do3s63	76¾	+ ¼
GtConEP6½s60	22	—1
Greek6s68	20¼	—1
ItalCCon3s77	62½	+ ¼
ItalPUt3s77	66	+ ¾
ItalRep3s77	64⅞	
Japan6½s64	101¼	— ½
Norway4¼s65	101¼	+ ⅛
OrentD6s63st	97¼	+ ¾
Do5½s68st	92⅝	+ ½
PortoA17½s66st	40⅛	—1⅞
RiodeJ8s46st	40¼	—1¾
Do6½s53st	37⅛	
SerbsC8s62f	15	— ½
Do7s62f	13¾	— ¾
TokioC5½s71st	92¾	+1¼
TokyoEL6s63st	94¼	— ¼

NEW YORK, Dec. 19 (AP)—Approximate final total New York bond sales today, $3,490,000; previous day, $3,340,000; week ago, $4,402,500; month ago, $3,666,500; year ago, $4,430,000; two years ago, $3,334,400; Jan. 1 to date, $1,016,419,100; 1954 to date, $939,060,030; 1953 to date, $753,537,340.

Jewel Tea Sales Rise 10.8 Pct.

Jewel Tea Co., Inc. sales for the four weeks ended Dec. 3 were 10.8 per cent over a year ago. Sales in that period totaled $25,773,403 or $2,509,036 more than in corresponding weeks a year ago.

Accumulated sales for the 48 weeks ended Dec. 3 totaled $280,455,761, a gain of 11 per cent, over sales of $252,590,481 a year ago.

Tri-City Federal Lists Dividends

The Tri-City Federal Saving & Loan Assn. has declared its regular semi-annual dividend, computed at 3½ per cent per year.

Street Kornegay, secretary of the association, said the dividend would be payable Dec. 30. Assets of the association are approximately $2.5 million.

Realtors Suggest Gift Of Cottage or Villa

NEW YORK, Dec. 19 (AP)—For last-minute shoppers in need of a new Christmas gift idea, consider a real estate gift certificate. A national realty clearing house has them for anything from a $6,900 summer cottage in New Hampshire to a villa on the Riviera or a castle in Ireland.

Cocoa Futures

NEW YORK, Dec. 19 (AP)—Cocoa futures closed 3 to 11 lower. Sales 121 contracts.

	High	Low	Close
March	30.80	30.55	30.57
May	31.15	30.97	30.97
July	31.50	31.45	31.31n
December	31.87	31.87	31.71n

Spot Accra 32¾n.
n—Nominal.

Corn Easy; Wheat Firm

CHICAGO, Dec. 19 (AP)—Grains generally moved higher on the Board of Trade today although there was a little easiness in corn, largely reflecting continued deliveries of cash grain on December futures.

Both wheat and oats held firm in the cash market, a fact which brought about additional short covering in the December futures of these cereals. Tomorrow is the last day for dealings in December contracts.

Wheat closed ¾-1⅝ higher, corn ⅛ lower to ¼ higher, oats ½ lower to ¼ higher, rye ¾-2¼ higher, soybeans ½-1½ higher and lard 8 to 22 cents a hundred pounds higher.

There was little selling pressure on the wheat market. Movement of cash wheat from the country continued small. Visible supply of wheat decreased 3,776,000 bushels in the past week, but at 391,550,000 bushels is still ahead of last year's 366,035,000 at this time.

CHICAGO GRAIN QUOTATIONS

CHICAGO, Dec. 19 (AP).

	Open	High	Low	Close	Prev. Close
WHEAT—					
Dec.	2.10¼	2.11½	2.09¾	2.11¾	2.09⅝
Mar.	2.08⅞	2.09½	2.08¼	2.09¼	2.08¾
May	2.04¾	2.05¼	2.04	2.04⅞	2.04⅛
July	1.94¾	1.95¼	1.94⅜	1.95	1.94⅝
Sep.	1.96¾	1.97¼	1.96¼	1.97	1.96½
CORN—					
Dec.	1.24½	1.25	1.24⅜	1.24¾	1.24⅝
Mar.	1.30¼	1.30¾	1.29½	1.29⅝	1.29⅞
May	1.33⅛	1.33⅝	1.32¾	1.32¾	1.32⅞
July	1.35¼	1.35⅝	1.34⅞	1.35⅛	1.34⅞
Sep.	1.32⅞	1.33	1.32½	1.32½	1.32½
OATS—					
Dec.	.63	.64½	.63	.64¾	.63⅝
Mar.	.64¾	.65¼	.64¾	.65¼	.64¾
May	.64¼	.64⅝	.64	.64¼	.64¼
July	.62½	.62⅞	.62½	.62¾	.62½
Sep.	.64	.64	.64	.64	.64½
RYE—					
Dec.	1.17¾	1.17⅞	1.16½	1.17⅞	1.16¾
Mar.	1.19½	1.20¼	1.19¼	1.20¼	1.18¾
May	1.20	1.20½	1.19½	1.20¼	1.19¼
July	1.18	1.18¼	1.17¼	1.18	1.17
Sep.	1.18¾	1.19¼	1.18½	1.19¼	1.17
SOYBEANS—(New Contracts)					
Jan.	2.37¾	2.38	2.36¾	2.37	2.36½
Mar.	2.39½	2.40¾	2.39½	2.40¼	2.39½
May	2.40¾	2.41½	2.40¼	2.40½	2.39¾
July	2.37¾	2.38	2.37	2.37¾	2.36½
Sep.	2.27¾	2.28	2.27¼	2.27¾	2.26½
(Old Contracts)—					
Jan.	.....	.....	.....	2.35¾	2.34¾
LARD—					
Dec.	11.05	11.10	11.00	11.07	10.85
Jan.	10.97	11.05	10.92	11.00	10.85
Mar.	11.30	11.37	11.27	11.37	11.20
May	11.45	11.52	11.45	11.50	11.42
July	11.65	11.67	11.65	11.67	11.57
SOYBEAN OIL—					
Dec.	10.75	10.94	10.75	10.94	10.70
Jan.	10.79	10.85	10.79	10.85	10.69
Mar.	10.72	10.82	10.72	10.79b	10.67
May	10.69	10.73	10.69	10.72	10.63
July	10.59	10.65	10.59	10.63b	10.56b
SOYBEAN MEAL—					
Dec.	49.75	49.75	49.30	49.35	49.90b
Jan.	50.00	50.00	49.50	49.65b	50.00
Mar.	50.80	50.85	50.70	50.70b	51.75b
May	51.90	51.95	51.85	51.85b	....
July	51.90	51.90	51.90	51.85b	52.00

b—Bid; a—Asked.

Cash Grain

CHICAGO, Dec. 19 (AP)—Cash wheat was firm Monday; basis steady; receipts 18 cars. Corn was steady; basis ½ higher; bookings 10,000 bushels; receipts 165 cars. Oats were firm; basis easier; receipts 48 cars. Soybean receipts 20 cars.

ST. LOUIS, Dec. 19 (AP)—Wheat 71 cars, none sold.

Corn 87 cars, 9 sold, No. 2 yellow 1.31, No. 3 yellow 1.24-129½, No. 4 yellow 1.20½-1.23½.

Oats 14 cars, 1 sold, No. 1 mixed 70.

Naval Stores

SAVANNAH, Ga., Dec. 19 (AP) (USDA)—Rosin—Trading confined to domestic sales of 762 drums, mostly grade M. In addition, tank car sales of hot rosin totaled 965 drum equivalents. Sales, f.o.b. plants: Drums, WG 9.20, N 9, M 8.45; tank cars, M 8.10, K or better 8.12.

Turpentine — Market quiet, CCC-owned stocks advanced today; rosin 5 cents, all grades; turpentine ½ cent.

Maier & Berkele
CHARLES WILLIS
Associate

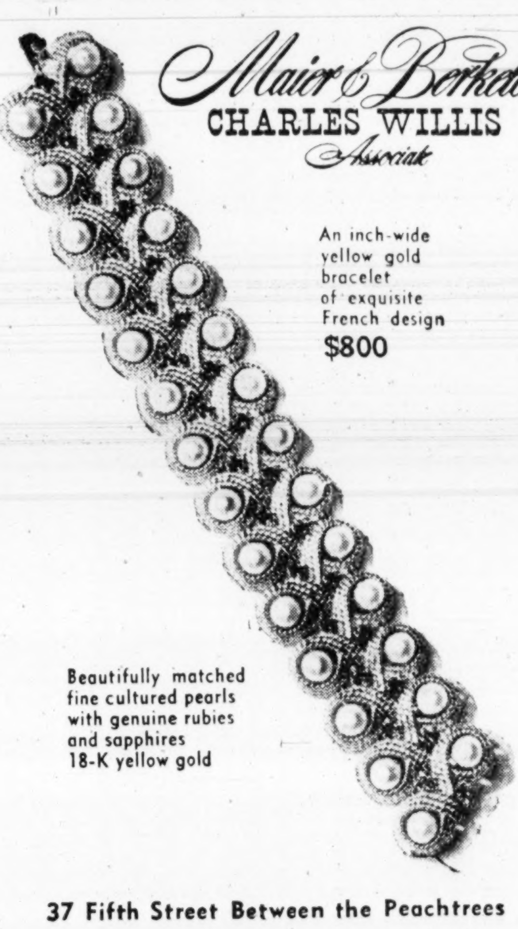

An inch-wide yellow gold bracelet of exquisite French design
$800

Beautifully matched fine cultured pearls with genuine rubies and sapphires 18-K yellow gold

37 Fifth Street Between the Peachtrees

EMPLOYMENT OPPORTUNITY For $5,000,000

That's right! $5,000,000.00 received during the period of Dec. 15th to Jan. 10th, 1956, would be put to work to continue First Federal's Home Financing Program in the Atlanta area. See First Federal . . . First!

During First Federal's 32 years of sound, continous service, we have never failed to pay a dividend.

HIGH EARNINGS
First Federal has always paid the highest dividends possible, comensurate with safety.

INSURED SAFETY
Accounts insured to $10,000 by the F.S.L.I.C., an agency of the U. S. Gov't.

AVAILABILITY OF FUNDS
We have never refused payment on demand

FLEXIBILITY
For individuals, families, trusts, corp. reserves and institutional accounts.

NO LIMIT ON ACCOUNTS
We have never limited the amount. You may place from $5.00 to $5,000,000.00.

SAVE BY MAIL
Open and maintain your account by mail. Use our easy "Save By Mail" forms.

First Federal SAVINGS AND LOAN ASSN. OF ATLANTA
George W. West, Jr., President

LOCATIONS
DOWNTOWN
46 Pryor St., N. E.
SANDY SPRINGS
6125 Roswell Rd., N. W.
EAST POINT
127 West Cleveland Ave.

More Business News on Next Page

Atlanta Produce

Trading was very active on the Atlanta fruit and vegetable market during Sunday and moderate Monday morning with receipts liberal to heavy; oranges were especially in heavy demand; apple trading was very good, others mostly moderate. Temple oranges and tangerines were relatively short in supply. Florida celery was about steady; Texas carrots were weaker; Florida cucumbers and radishes were up some; other items were mostly unchanged from Friday morning.

Georgia and Florida turnips were mostly 2.00 dozen, poorer Georgia stock 1.25-1.50; South Carolina mustard was 1.75 bushel, few 1.50; Georgia collards ranged 1.25-1.50 few best 1.75 dozen and turnip greens from South Carolina were 1.75; Georgia stock 1.50-1.75. Florida snap beans were 3.00-3.50, poorer 2.25-2.50; poles brought 4.25 to high as 5.00 bushel on best and old stock low as 1.50; cucumbers were quoted 4.75-5.00; eggplant 1.75-2.25 fair low as 1.50 bushel; yellow crookneck squash sold for 6.25-6.50 and large 3.50; few white butterbeans were 4.00 and medium to large bell peppers 3.00-3.50; endive and escarole in bushel crates 1.75; sixteen-inch crates of Pascal and Goldenheart celery 3 dozen 2.50; 4 dozen Pascal mostly 2.50; Florida cabbage jobbed 2.15-2.25 bag for good stock, poorer 1.50.

Georgia sweet potatoes ranged 2.25-3.00 and best washed and waxed to 3.75; large were mostly 1.25-1.50 few 1.75. Florida radishes were 2.00-2.25 per basket of 30s and 3.00 for crates of 48 bags.

Florida Temple oranges in half boxes were 3.75-4.00; U.S. 2's few 3.25; tangerines in half boxes 3.50; 210 size 3.00-3.25; grapefruit held at 2.70-3.00 box and cartons 1.35-1.50 some small low as 1.25; box oranges were 3.65-3.75; half box cartons 1.75-1.90 mostly 1.85; 40-pound bags 1.70-1.80; bulk bushel 1.85-2.00; 8-pounders 37-38c; 20-pound bags mostly 90c; standard boxes of Indian River oranges were 4.50 and some unwrapped at 4.00.

Dry Goods

NEW YORK, Dec. 19 (AP)—The cotton textile market was slow Monday. Resale offerings of the popular 80 square print cloth increased and sold as low as 20¼ cents a yard for average makes. Mills held at 20¾ cents. There was an increase in resale offerings of some types of broadcloths. This was regarded as a normal development toward the year-end, with mills holding heavy backlogs of orders and not disturbed by the situation.

In wool goods, conditions were slow. One mill introduced its fall 1956 lines. Standard flannel suitings and black fabrics were 5 to 7½ cents a yard under last season, with some other types of fabrics unchanged. Deliveries were for March, April and May.

The rayon goods market was dull. According to market reports, a producer raised prices on white acetate filament yarn by 1 to 5 cents a pound. This was regarded as an upward adjustment to levels of another mill which boosted prices 1 to 5 cents last week.

DIVIDEND PLUS
Accounts Insured Up to $10,000

3% PLUS AN EXTRA 1/2%

We have declared our 53rd CONSECUTIVE Semi-Annual Dividend, at the rate of 3 per cent per annum, plus an extra ½ per cent per annum, payable at beginning of business:
—DECEMBER 30, 1955—
Out-of-Town Accounts Welcomed
—SAVE BY MAIL—
Charles V. Minor, President
HOME SAVINGS AND LOAN ASSOCIATION
33 FORSYTH ST., N. W.
ATLANTA 3, GEORGIA
Across From New Fulton Nat'l Bank Bldg.
Serving Our Community Since '29

IVAN ALLEN CO.

FREE! A Gift to the Giver!

You receive this $3.95 Parker LIQUID LEAD Pencil FREE when you give this exciting new set!

PARKER '51'
Pen and LL Pencil

$17.50

Now you can give the Finest Writing gifts and receive a wonderful new gift from Parker.

Packaged in attractive gift box

Combines the world-famed Parker "51" pen with Electro-Polished point, large pli-glass ink reservoir . . . and the new Parker Liquid Lead pencil that sharpens itself as it writes. Point cannot break! Here's a gift that is new and different! Plus . . . a $3.95 Liquid Lead Pencil FREE with the purchase of this "51" LL Standard Set.

Free Parking at Car-Park Garage

IVAN ALLEN CO.
29 PRYOR ST., N. E.
CALL MR. AMCO, WA. 0800,
FOR QUICK DELIVERY

AT&T Moves R. G. Elliott, C. E. Schooley

C. Earl Schooley, chief engineer of Southern Bell Telephone Co., has been named assistant chief engineer of American Telephone and Telegraph Co. in New York.

Schooley will be succeeded by Robert G. Elliott, now an assistant chief engineer with AT&T in New York.

C. Earl Schooley   Robert G. Elliott

The Atlantan, a veteran telephone engineer, will assume his new post Jan. 1.

In addition to directing engineering activities in the nine states served by Southern Bell, Schooley often spoke before civic clubs and business organizations.

Elliott, a native of Idaho, graduated from the University of Idaho in 1928 and started his career with the Bell System's Pacific Telephone Co. that year.

After becoming chief engineer of the Southern California section in 1953, he moved to New York to his present position.

Rappe Is Named Manager of Swift Plant Foods Here

E. H. Rappe has been named district manager of Swift & Co.'s plant food division, with offices in Atlanta.

In announcing the appointment, General Manager W. F. Price of the plant food division said Rappe replaces A. L. Wiley, who has retired after 50 years of service.

A native of McDonough, Rappe attended McDonough High School and Emory University.

Rappe started with Swift as assistant chemist in the Atlanta Laboratory 33 years ago, but transferred to sales as a field representative.

Later assignments were assistant manager at Baltimore, sales manager at Cleveland, to Chicago, and for the past year manager at Columbia, S.C.

While in Chicago, Rappe was in charge of the agricultural chemicals division of Swift and gained wide agricultural experience in various sections of the country.

53rd Dividend By Home Savings

The 53rd consecutive semiannual dividend has been declared by the Home Savings and Loan Assn., at the rate of 3 per cent per year, plus an extra dividend of one-half of 1 per cent per year.

More than $150,000 in dividends is payable at the beginning of business on Dec. 30, President Charles V. Minor said.

This dividend brings the year dividend total to more than $290,000 and marks the fourth consecutive year in which an extra one-half of 1 per cent dividend has been paid.

Momar Banquet Slated Tonight

Momar, Inc., of Atlanta, manufacturing chemists, will climax its ninth annual sales meeting and convention with a banquet at the Dinkler Plaza Hotel Tuesday.

Representatives from 11 Southeastern states are attending the meeting, which began Dec. 17 at the company's plant.

Officers of Momar, Inc., are Samuel Mohr, president; Julian Mohr, treasurer; M. R. Lagen, secretary, and John E. Nelson and Sam Marcus, vice presidents.

Continental Pays Jan. 1 Dividend

Special to The Constitution

MONROE, Dec. 19—Georgia Continental Telephone Co. has declared a regular quarterly dividend of 37.5 cents per share of 6 per cent cumulative preferred stock.

The dividend will be payable Jan. 1 to stockholders of record Dec. 20.

Pleasant Relief From DRY CONSTIPATION

Is dry, hard impacted waste matter in your colon causing you to strain at the stool, have bearing down pains, stiffness in back, with gas, headache, upset stomach and faulty digestion?

Get quick, pleasant relief by taking Dr. Hitchcock's All-Vegetable Laxative Powder. This special powder causes a pouring out of the intestinal juices, thus softening the dry material and pleasantly unloading the impacted colon. Try this special preparation. Used and praised by millions for over 50 years. Money back guarantee. 15c, 30c sizes. (adv)

17 Pct. Atlanta Retail Sales Increase Reported for First 10 Months of 1955

Atlanta retail merchants in the first 10 months of 1955 experienced a rise of 17 per cent in sales, third greatest rate of gain among 31 larger metropolitan areas in the U.S.

Only Birmingham's and Charlotte's 18 per cent advances exceeded that of the Atlanta area, the U.S. Dept. of Commerce's field office reported Monday.

Meanwhile, smaller organizations of retail stores in the South reported sales approximating $31,431,000,000, some $2,705,000,000 more than for the same period in 1954.

13 at Fisher Body Round Out 25 Years

Atlanta's Fisher body plant has honored 13 employes for 25 years' service. Their combined years of service total 295.

Included are Clarence E. Babb, James H. Conkle, M. V. Daniell, Durward L. Jordan, Jack B. Kay, George R. Mooney, Adam D. Morber, O. L. McElroy, Harry H. Sibley, Ann Smith, Floyd C. Snipes Sr., George R. Stallings and John S. Valdes.

Wants To Sell More Shares

The South Atlantic Gas Co. of Savannah Monday asked the Georgia Public Service Commission for authority to sell an additional 24,000 shares of common stock.

The commission took the application under advisement.

The proposed stock will have a par value of $5 and will be offered for sale at $12.50 a share. The commission was told that after selling costs, the company should net $282,000 or more.

Over-the-Counter Securities

The following bid and asked prices are obtained from the National Association of Securities Dealers, Inc., but are unofficial. They do not represent actual transactions. They are intended as a guide to the approximate range within which these securities could have been sold (indicated by the "bid") or bought (indicated by the "asked") at the time of compilation.

	Bid	Asked
Air Control Products	6⅝	7⅝
Ala. Pow. Co. $4.20, pfd.	100½	104
Do $4.60, pfd.	104	107½
Allen, R. C., Bus. Mach.	8½	10
American Express	29¾	30⅞
Atlanta Gas Light, com.	27¼	29¼
Atlanta Gas Light pf	102	105
Atlanta Paper com	8	9
Atlantic Co., com.	5	6
Atlantic Co. Deb 5's 1980	84¾	89¾
Atlantic Steel Co. com.	28½	30⅝
Atlas Finance, com.	10¼	12
Auto Soler Co	2¼	3
Bank of Georgia	32	.....
Bates Mfg. Co.	10	11¼
Berkshire Fine Spinning	11¾	13
Bibb Mfg. Co. x	32¼	33¾
Black, Sivalls & Bryson	15¾	17¼
Botany Mills	3¾	4¾
Brunner Mfg Co	4⅝	5⅝
Butlers, Inc., com.	8½	10
Chattanooga Gas Co	5⅛	6⅛
Chemical Enterprises com	4⅞	6⅛
Claussen's Bakeries	9¾	11
Cit. & Sou. Natl. Bank	46	48
Coastal States Life Ins.	260	.....
Coca-Cola of St. Louis	18	20
Collyer Insulated Wire	32¾	35¼
Colonial Stores, com.	59¼	.....
Colorado Interstate	54	57
Col. Oil & Gas Corp., com.	14	16¼
Do pfd.	28½	30½
Columbia Baking, com.	25	28
Do pfd.	25	28
Columbus Natl Life	73	.....
Cone Mills pf	19⅛	20⅝
Continental Gin., com.	44	48
Copeland Refrigeration	15⅝	16⅞
Delta Airlines	45	47¾
Dixie Aluminum Units	7	.....
East Tennessee Nat. Gas	10	11
Economy Auto Stores	10⅝	11⅜
Farrington Mfg Co	12¾	14½
First Natl. Bank of Atl.	45¼	47¼
First RR & Banking com.	6½	7½
First RR&Bk 5% Bond	98	102
Fulton Bag & Cotton Mills	15	17
Fulton Investment Co	10	11
Fulton National Bank	41¼	43¼
General Controls	25	27
General Gas	22⅞	24⅜
Genuine Parts	18⅞	.....
Ga. Casualty & Surety x	51½	.....
Ga. Continental Tel., pfd.	24½	26½
Georgia Marble Co.	38½	42
Ga. Life & Health Ins. Co.	50	.....
Ga Pow Co $4.60 pf	107¾	109¾
Giant Portland Cement	21⅛	22⅝
Govt. Emp. Life Ins.	44	46½
Gordon Foods	8⅛	9⅛
Grinnell Corp., com.	108	116
Gulf Interstate Gas	12⅝	13⅞
Gulf Life Ins. Co.	33¾	35¾
Haverty Furniture Co	20	22
Intermountain Tel. Co.	14½	15¾
Jefferson Std. Life Ins.	116½	123½
Kaiser Steel, com.	25⅛	26⅝
Kaiser Steel, pfd.	23½	25
Kellogg Co.	37½	39½
H. W. Lay 5.20% pf.	24½	.....
Leon Land & Cattle	¾	1¼
Liberty Loan "A"	28	29½
Life & Casualty Ins.	36½	38½
Life Companies	17¼	18¾
Life Ins Investors	15¾	17¾
Ludman Corp	5⅝	6⅝
Ludman deb 6s 1968	91	.....
McLean Trucking Company	8¾	9¾
Minute Maid	17	18⅜
Mississippi Shipping	19⅞	21⅜
Mississippi Valley Gas	19¼	20¾
Missouri Ins. Co.	25½	27½
Mobile Gas Service Co.	22½	24½
Moore-Handley Hdwr. com.	6¾	7¾
National Food Products	55¼	59¼
National Life & Accident	94	98
Natl Mfg & Strs $2 pf.	30	33
One Hour Valet	5¾	.....
Pacific Pow. & Light, com.	27½	29½
Pecos Exploration Corp.	⅞	1⅜
Peoples Bank	23	.....
Piedmont Aviation	3⅝	4⅛
Piedmont Life Ins.	34½	.....
Piedmont Nat. Gas	14⅛	15⅜
Progressive Life Ins	73	79
Rich's Inc.	17½	19½
River Brand Rice	25½	27½
Rockwell Mfg. Co.	35	37
Roy. Dutch Pet (Am. Shs.)	56	58½
Saco Lowell	20½	22¼
Savannah Elec Co com	33	35
Savannah Sug Ref. com.	73	.....
SeaPak Corp	3¾	4¾
South Atlantic Gas com	11¾	13¼
South Atlantic Gas pf	97½	.....
Sou Georgia Nat Gas	8¾	10
Southeastern Telephone	17½	19
Sou. Advance Bag & Paper	43	.....
Southern Airways	5⅝	6⅝
Southern Life Ins.	136	145
Southern Spring Bed	63	.....
Sterling Discount	10⅛	11⅜
Sutton, O. A.	6	7
Tampa Marine Co.	3¼	4
Tekoil	8¾	9¾
Tenn. Gas Transmission	31¼	33¼
Tenn. Natural Gas	8⅞	9⅞
Texas Eastern Trans., com.	27¾	29¾
Thomaston Mills	20	22
TMT Trailer Ferry	3½	4¼
Trade Winds	4	5
Trans.-Cont. Bus System	3⅛	4⅛
Trans.-Contl. Gas Pipeline	36	37¾
Trust Company of Georgia	760	800
United Piece Dye Works	2	2¾
West Point Mfg. Co.	17	19
Western Kentucky Gas Co.	13⅞	15⅛

"x"—Ex-Dividend

Yule Trees Available; Just Call the Bellhop

NEW YORK, Dec. 19 (UP)—A call to room service at the Hotel Edison during Christmas week will bring a fully-lighted Christmas tree to brighten the room of any lonely traveler.

Owner Irwin H. Kramer is offering the service as a courtesy of the hotel to make his guests feel more at home.

Winn-Dixie Stores Reports Sales Increase

Winn-Dixie Stores, Inc., has reported sales for the four weeks ended Dec. 10 at $31,759,440 compared with $27,879,550 for the like period a year earlier, an increase of 13.92 per cent.

For the 24 weeks ended Dec. 10, sales aggregated $182,516,192, versus $157,855,297 for the comparable 24 weeks of 1854, an increase of 15.62 per cent.

AT THE CABARETS

Sam Gurra Does It All In Good Act

Sam Gurra, handsome young entertainer who opened at the Zebra Lounge Monday, is a one-man band who does his own vocals.

Gurra, a recent favorite at the Paper Doll in Miami, plays piano, drums and maracas simultaneously. The effects he achieves on modern, Latin and classical pieces is highly interesting.

Featuring a Fats Waller piano style, Gurra spotlights special arrangements of "Jealousy," which he improvises with first a boogie and then a Latin beat, and "Yesterdays," an ad lib novelty.

He has a wealth of story material featuring impressions of eccentric people and a number of little boy stories which feature a double entendre script.

His informal remarks to the audience and his personable manner add style to a good lounge act.

Gurra will be at the Zebra Lounge throughout the holiday season.—P.J.

Bank of Georgia Sets Yule Bonus

More than 100 Bank of Georgia staff members will receive Christmas bonuses. The gifts will range from 10 per cent of annual salaries to cash gifts for new employes, president Joseph E. Birnie said.

The board also declared an extra dividend of 60 cents per share on the bank's stock, in addition to the regular quarterly dividend of 25 cents. Dividends will be payable Jan. 3 to stockholders of record Dec. 23.

GM To Power EAL Electras

Allison prop-jet engines and Aeroproducts propellers have been selected by Eastern Air Lines to power its new fleet of 40 Lockheed Electra airliners.

Eddie Rickenbacker, Eastern's chairman of the board, said General Motors will produce the complete power unit for Eastern's $100 million fleet of Lockheed Electra prop-jet transports, the first turbine-powered airliners to go into production in the United States.

Sterchi Profits Show Increase

Net profits for Sterchi Bros. Stores, Inc., for the nine months ending Nov. 30—after provision for federal income taxes—increased 15 per cent over the same period in 1954.

The net profit increased from $654,142, or $1.10 per share a year ago, to $756,861, or $1.27 per share, on common stock this year.

Net sales for the first nine months of 1955 totaled $13,330,619 compared with $12,329,140 for the like period in 1954.

Antle Co. Holds Sales Meet Here

L. L. Antle & Co., Inc., is holding its annual national sales conference at the Dinkler Plaza Hotel. L. L. Antle, president, is presiding.

Those attending the sessions will be Jules C. Gerding, vice president of Lowe & Stevens Advertising Agency, Atlanta; Dr. Eric Eichwald, food chemist, New York; Ralph Bohn, food chemist, Atlanta, and sales representatives from Atlanta, Charlotte, N.C.; Florence, Ala.; Philadelphia, New York, Chicago, Kansas City, Dallas, El Paso and Columbus, Ohio.

Fulton Bank Honors 22 in 25-Year Ranks

The Fulton National Bank has honored 22 persons for 25 years' service.

Included are Clarence Haverty, Garnett C. Evans, Clifford Longino, A. F. Mitchell, Frances Witcher, Julia Patton, Samuel Wagner, Adrian Kirk, T. F. Butler, O. A. Adams, Carl M. Floyd, Horace Ogletree, Lucile Adams, Garnett Carter, Charles McLaughlin, William Matthews, Randolph Cochran, W. V. Crowley, Helen Copelan, Helen Thompson, Schley Thompson and Clyde Walker.

Associated Press Wirephoto

HUMPTY — AND SNOW WHITE — TOGETHER AGAIN—RICHMOND, Va., Dec. 19—Humpty Dumpty, a Christmas decoration, had a great fall when a sleepy motorist slammed into his perch, a utility pole. And Snow White came tumbling after. Not a king's horseman, not a king's man, but mere city workmen put the display together again.

Court Carol Singers Keep Him Out of Pen

TOLEDO, Ohio, Dec. 19 (UP)—Employes at the courthouse here burst forth singing "Holy Night" today at the annual carol singing as common pleas Judge Harvey Strub debated whether to send Carl C. Martin, 22, to jail in connection with the snatching of a purse from a 76-year-old woman.

"That does it," he commented, granting a five-year probation.

Dr. John W. Good, 77, Dies at Cedartown

Constitution State News Service

CEDARTOWN, Dec. 19—Dr. John W. Good, 77, pioneer Polk County physician and surgeon, died at his home here Monday afternoon following a heart attack.

Dr. Good, the county's oldest physician, served two terms as Cedartown's mayor, was on the city council for four years and was serving his second four-year term on the Polk County Commission.

Dr. Good

He won an outstanding honor in 1952 when he was appointed by Gov. Herman Talmadge to represent Georgia at the First Western Hemisphere World Medical Conference to be held at Richmond, Va., in 1953.

Dr. Good was born on a farm eight miles north of Cartersville. He was graduated from the University of Tennessee Medical College in 1898 and interned two years at Nasville, Tenn.

He then came to Polk County to establish his medical practice. Dr. Good recently estimated that he delivered more than 6,000 babies . . . starting with a fee of $5 . . . and said he outlived a number of these.

Among medical citations bestowed upon him were ones from his alma mater and the University of Georgia.

Aldermen Slate Rehearing For Liquor Store Permits

Proposal To Kill Ward Courtesy Is Tabled; Heating Code Okayed

By HERMAN HANCOCK

Atlanta aldermen Monday declined to settle an extended battle over liquor sale permits for two Hunter street, SW, sites and returned the controversy to the police committee for a rehearing.

The committee had recommended that a partnership composed of Joseph Cuba, Leon E. McNatt and Hyman Silverstein be permitted to open a store at 912 Hunter St., NW, just across the street, because members of the ward delegation opposed Berger's application.

Led by Ald. Jesse Draper, aldermen voted 8-7 on a roll call to send the applications back to the committee. Draper and others contended ward courtesy did not apply to the applications, and that Ald. William T. Knight and Colie B. Whitaker, the ward representatives, were exercising a veto power as to who should be permitted to operate.

COURT BATTLE

Berger, McNatt and McNatt's associates engaged in an extensive court battle over the 909 Hunter St. store and another at 165 Decatur St., SE, and Berger was awarded the stores.

Aldermen indicated they will stand solidly behind ward courtesy precedents and voted 10-5 to table a proposal by Ald. John White to abrogate it.

Draper and others said they are convinced the ward delegation will change its mind about the Berger store if it hears the story of the court fight. Draper said the effort is simply to help implement the court decision and return Berger back to the same position he was in previously.

JACKSON PROPOSAL

Ald. Hamilton Douglas and Milton Farris backed Draper, while Ald. Ralph Huie, Whitaker and others opposed the Berger proposal. Ald. James E. Jackson made the motion to send all controversial permit applications back to the committee.

Aldermen also:

1. Approved unanimously a new 260-page heating, ventilating and air-conditioning code, and requested the counties of Fulton, DeKalb, Cobb and Clayton and all municipalities in those counties to adopt it.

2. Voted to limit New Year holidays to Sunday and Monday, Jan. 1 and 2, after Mayor Hartsfield took the floor to oppose a proposal to close City Hall all day Saturday, Dec. 31. The City Hall will close at 5 p.m. Friday, Dec. 23, and will not reopen until 8:30 a.m. Tuesday, Dec. 27, in observance of Christmas.

ASK STAGGERED HOURS

3. Asked legislative delegations to change a present law so an election manager need live only in the ward in which he serves. The present law requires him to live in the precinct and to be a freeholder.

4. Asked the Atlanta Chamber of Commerce to study a proposal that staggered working hours be established for downtown business firms to relieve traffic congestion. Alderman Wayne Blanchard made the proposal, saying other cities are experimenting with the idea.

Blanchard also asked the police department to enforce rigidly ordinances governing crosswalks. He cited the high accident record and laid a majority of the injuries to motorists.

YULE PARTY WEDNESDAY

5. Accepted an invitation to attend a City Hall Christmas party beginning at 3 p.m. Wednesday. The affair will be sponsored by the Atlanta Club, organization of women employes.

6. Heard a report that ailing Alderman John T. Marler is improving. Board President Lee Evans said Marler will return to the hospital for a second operation Jan. 8 and is expected to resume his duties early in February. The alderman was stricken about a month ago.

7. Voted to reorganize for the new year on the afternoon of Jan. 3. The 1955 aldermanic board will hold its final session shortly after 2 p.m. Jan. 3. A recess will be set after adjournment of the 1955 body and the reorganization will follow.

RIGHT-OF-WAY BID

8. Passed unanimously a resolution asking the joint Atlanta-Fulton County Bond Commission to approve allocation of another $1,250,000 for right-of-way purchases on the downtown Expressway connector.

The mayor immediately approved the action so it can be submitted at a bond commission session scheduled Tuesday.

OBITUARIES

Miss Hattie Cooper

Miss Hattie Cooper of 1096 N. Highland Ave., NE, died Monday morning in a private hospital.

Born in Marietta, Miss Cooper had lived in Atlanta most of her life. She was a member of St. John's Methodist Church.

Funeral services will be held at 3 p.m. Tuesday at Dillon's Chapel. The Rev. Roger Guptill will officiate. Burial will be in Westview Cemetery.

Survivors include a sister, Mrs. A. C. Tommey; a niece, Mrs. James C. Raoul, and a nephew, Frank J. Cooper, all of Atlanta.

Irving J. Roberts

Funeral services for Irving J. Roberts of 148 Hale St., NE, will be held at 2 p.m. Tuesday in Park Avenue Baptist Church.

The Rev. L. E. Smith and the Rev. Frank Brown will officiate. Burial will be in Roseland Cemetery.

Mr. Roberts died Sunday night in a private hospital.

He was a native Atlantan and a member of Park Avenue Church.

Survivors include his wife; two daughters, Misses Betty and Emily Roberts; a sister, Mrs. C. C. Ivey, and a brother, Morgan W. Roberts, all of Atlanta.

Mrs. Julia S. Pervine

Funeral services for Mrs. Julia Staples Pervine, 74, of 275 McKinzie Dr., Decatur, will be held at 3:30 p.m. Tuesday in the chapel of Howard L. Carmichael & Sons.

The Rev. W. N. Stephens will officiate. Burial will be in Hill Crest Cemetery.

Mrs. Pervine, a native of DeKalb County, died Sunday at her home. Mrs. Pervine came to Atlanta over 50 years ago, and had lived in East Point until about six months ago. She was a member of the Second Baptist Church, East Point.

Survivors include three dauhgters, Mrs. Ethel Sutton, Mrs. C. E. Dickson and Mrs. T. C. Smith, all of Atlanta; a son, C. E. Pervine of Atlanta; two stepsons, Josh Pervine of Atlanta, and Tom Pervine of Birmingham, Ala.; a sister, Mrs. Carl Fulerton of Atlanta, and two brothers, G. O. Staples and Wyman Pete Staples, both of Atlanta.

Cecil Claude Howell

Funeral services for Cecil Claude Howell, 48, of 240 Palm Dr., East Point, will be held at 2 p.m. Tuesday at the chapel of Howard L. Carmichael & Sons.

The Rev. George O. King will officiate. Burial will be in Hill Crest Cemetery.

Mr. Howell died Sunday at his home.

A native of Dalton, Mr. Howell had lived in the Atlanta area 33 years. He had been employed as warehouse manager of the Applegarth Supply Co. four years.

Survivors include his wife; a daughter Mrs. R. L. Allen Jr. of East Point, and mother, Mrs. Lillie Pittman of Dalton.

Mrs. Jeff J. Musgrove

Mrs. Ancibelle Musgrove, 84, of 452 Springside Dr., SE, died Monday night in a private hospital.

Born in Laurel, Miss., Mrs. Musgrove lived in Mississippi most of her life before moving to Atlanta 11 years ago. She was the former Ancibelle Cooper and the widow of Jeff J. Musgrove.

Mrs. Musgrove was a member of Orchard Knob Baptist Church.

Funeral services will be held at 3 p.m. Wednesday in Dillon's Chapel. The Rev. G. Merrell Meadows will officiate. Burial will be in Westview Cemetery.

Survivors include two sons, William H. Mayfield and Homer E. Mayfield, both of Atlanta.

David Leventhal

David Leventhal, 65, of 784 Virginia Ave., NE, died Sunday at Paterson, N.J., while visiting.

He was associated with the Atlanta Realty Co., before his recent retirement. A native of Philadelphia, Mr. Leventhal had lived in Atlanta about 15 years.

Mr. Leventhal was a member of the Fulton Lodge No. 216, F. & A. M., and the Scottish Rite Shrine.

Survivors include his wife; a son, William Alper of Philadelphia; a sister, Mrs. Norman Goldstein and Mrs. Herman Kerbal, both of Philadelphia; Mrs. Davis Izenberg of Paterson, and two brothers, Ralph and Aaron Leventhal, both of Philadelphia.

Funeral arrangements will be announced.

Mrs. S. A. Palmer

Mrs. Samantha America Palmer, 97, died early Monday morning in a Marietta hospital. She lived at 511 Austell Rd., Marietta.

Born in Anderson County, S.C., Mrs. Palmer came to Atlanta in 1937. She had lived in Marietta since 1947.

Mrs. Palmer, the former Samantha America Davis, was the widow of Maj. Anderson Palmer. She was a member of Inman Park Methodist Church.

Survivors include two sons, Wayne Tillman Palmer of Seale, Ala., and Richard Brockman Palmer of New York City, and two daughters, Mrs. Robert D. Ross and Miss Jeannie Lilian Palmer, both of Marietta.

Mrs. Jesse Walters

Mrs. Jesse Walters, 69, of 2306 Jonesboro Rd., SE, died Monday afternoon in a private hospital.

A native Atlantan, Mrs. Walters was the former Maudie McMurtrey. Her husband died about a year ago.

Funeral services will be held at 3 p.m. Wednesday at South Bend Methodist Church. The Rev. W. D. Spence and the Rev. George Dameron will officate. Burial will be in Greenwood Cemetery.

Survivors include two daughters, Mrs. C. L. Jordan and Mrs. Axel Sorenson of Atlanta; a son, Calvin Walters of Atlanta; seven sisters, Mrs. C. H. McElreath of Atlanta, Mrs. H. A. Thurmond of Winter Garden, Fla., and Mrs. J. W. Rosser, Mrs. S. H. Clark, Mrs. Claudia Ross, Mrs. Frank Sutton and Mrs. George Vihlen all of Windemere, Fla., and a brother, W. C. McMurtrey of Windemere.

J. Walter Hill

HOGANSVILLE, Dec. 19 — Funeral services for J. Walter Hill, 80, of Hogansville, who died Sunday in a hospital in LaGrange, will be held Tuesday at 10 a.m. in the chapel of the Claude A. McKibben Funeral Home, Hogansville. Burial will be in the Corinth Cemetery near here.

He is survived by three sons, Eugene Hill, Camp Rucker, Ala.; Allen Hill, Birmingham, and Bennie L. Hill, Los Angeles, Calif.; two daughters, Mrs. Louise Fowler, Atlanta, and Miss Julia Hill, Los Angeles; one sister, Mrs. Effie Gaulding, Hogansville, and one brother, Ed Hill, Hogansville.

Clifford S. Garner

Clifford S. Garner, 64, died Monday morning at his home, 893 Bowen St., NW.

Mr. Garner, an interior painter, had lived in Atlanta most of his life.

Funeral services will be held at 2 p.m. Wednesday at Northwest Christian Church. The Rev. Marlan Day will officiate. Burial will be in Crest Lawn Cemetery.

Survivors include his wife; two daughters, Mrs. A. L. Coleman and Mrs. H. P. Seals, and a sister, Mrs. Floyd Allen, all of Atlanta.

John C. Manders

John Cleborne Manders, 55, of Stockbridge, died Monday morning while at work at the L. C. Warren Jr. Co., Inc., 922 Memorial Dr., SE.

Mr. Manders had been employed by the Atlanta refrigerating concern for several years.

Funeral services will be held at 2 p.m. Wednesday at McDonough Assembly of God Church. The Rev. Ralph Byrd and the Rev. Marcus Gilbert will officiate. Burial will be in Sylvester Cemetery.

Survivors include his wife; sons, Herbert L., V. J. and V. R. Manders, all of College Park, and F. R. Manders of Stockbridge; daughters, Mrs. L. E. Brown of McDonough and Mrs. J. M. Smith of Stockbridge; mother, Mrs. Stella C. Manders of College Park; brothers, J. W. Manders of Smyrna, C. H. Manders of Atlanta, H. G. Manders of Stockbridge, and J. B. Manders of Augusta; sisters, Mrs. M. Z. Rawls, Mrs. A. J. Rawls, Mrs. Sam Robinson and Mrs. Lizzie Taylor, all of Atlanta, Mrs. E. George of Stone Mountain and Mrs. John Jolley of College Park.

Joseph B. Stephenson

Joseph Ben Stephenson, 55, died Monday morning at his home, 328 W. Ponce de Leon Ave., Decatur.

Mr. Stephenson was owner and operator of the J. B. Stephenson Co., a plumbing and heating concern, having founded the firm 10 years ago.

Born in Lithonia, he had lived in Decatur practically all his life. He was a member of the Baptist church.

Funeral services will be held at 3 p.m. Tuesday at Trinity Chapel. The Rev. T. E. Dougherty will officiate. Burial will be in East View Cemetery.

Survivors include a son, Jack L. Stephenson, Decatur; six daughters, Mrs. Steve Timko, Mrs. R. G. Whitehead and Misses Helen Jean and Linda Stephenson, all of Decatur; Mrs. R. N. Nowell of Birmingham, and Mrs. L. G. Maloney, Atlanta; two brothers, Sam and Frank Stephenson, both of Lithonia, and two sisters, Mrs. Emily Fields and Mrs. Nora Haney, both of Lithonia.

Mrs. Johnston

AUSTELL, Dec. 19—Funeral services for Mrs. Elizabeth Lovell Johnston, 76, piano teacher and organist who died at her home here, were held in Austell recently.

Mrs. Johnston taught at Douglasville and Villa Rica before moving here in 1927. She taught piano in the Austell school for 25 years and was pianist and organist at the Austell Baptist Church.

She is survived by two daughters, Mrs. J. R. Little, Atlanta, Mrs. J. N. Shupe, Austell, and four grandchildren.

W. P. Scarborough

MACON, Dec. 19 — Funeral services for William P. Scarborough, 83, formerly of Laurens County, were held Sunday in the Pleasant Hill Baptist Church near Cadwell.

Mr. Scarborough died Friday at the home of a son, John S. Scarborough, in Macon. He was a retired farmer and had lived in Macon for two years after moving there from Dodge County.

Surviving are four daughters, Mrs. W. H. Gay, Albany; Mrs. Odell Coulter and Mrs. Ralph Goodrum, Dublin, and Mrs. Joe Peacock, Eastman; two other sons, Joe S. Scarborough, Atlanta, and Sam Scarborough, Rhine; 21 grandchildren and several nieces and nephews.

William H. Martin

OGLETHORPE, Dec. 19— Funeral services for William H. Martin, 69, of Oglethorpe, former superintendent of Macon County Schools, will be held Tuesday at 3 p.m. in the Oglethorpe Baptist Church. Burial will be in the Oglethorpe Cemetery.

Mr. Martin died Dec. 14. Services were delayed pending the arrival of a daughter, Mrs. J. B. Kennedy, of Charleston, S.C., who was en route home from her husband's station in French Morrocco, but word was received Monday that her ship would not dock until Dec. 22.

Other survivors include his wife, Mrs. Esther Williams Martin; a son, William Jr., of Oglethorpe and seven grandchildren. The deceased was known as a teacher and school administrator.

Mr. Martin had also served as superintendent in Oglethorpe, Montezuma and Dawson. He was a member of the Baptist church, the Montezuma Kiwanis Club and the Oglethorpe Lions Club.

Kenneth Earl Ogletree

Kenneth Earl Ogletree, 46, died Monday morning at his home, 56 Memorial Dr., SE.

Born in Louisiana, Mr. Ogletree had lived in Atlanta 20 years. He and his wife, both sightless, were employed for several years by the Georgia Factory for the Blind. Mr. Ogletree had been blind since childhood.

He was a member of Trinity Methodist Church where funeral services will be held at 11 a.m. Wednesday. The Rev. Cecil Myers will officiate. Burial will be in Greenwood Cemetery.

Survivors, other than his wife, include five sisters, Mrs. J. L. Sanders and Mrs. Earnest Riley, both of Roanoke, Va., Mrs. Emmett Strickland, Birmingham, Mrs. James Young, Columbus, and Mrs. Hoyt Strickland, LaGrange, and a brother, W. L. Ogletree, LaGrange.

3 Drown as Car Packed With 11 Sinks in Canal

EVERGLADES CITY, Fla., Dec. 19 (UP)—A car, jammed with a migratory worker's family of 11, plunged into a canal today and three children drowned.

The dead were Emanuel Abrigo, 7, his sister, Maria, 5, and their 11-month-old brother, Abelardo Jr., of Raymondville, Tex.

Police said Abelardo Abrigo Sr., apparently fell asleep at the wheel of the car and it ran off the highway into the canal 19 miles north of here. Eight other members of the family managed to climb out doors and windows of the submerged auto and reach the shore.

The family was driving from Texas to Homestead, Fla., to work in the winter vegetable fields.

Augusta Is One Of Many Spots Studied for Ike

Constitution Washington Bureau

WASHINGTON, Dec. 19—White House Press Secretary James C. Hagerty said today that Augusta is "only one of several spots under consideration" for a post-Christmas trip by President Eisenhower.

Elaborating on the matter of where the President will go on the trip which physicians recommended, Hagerty said, "There has been no decision made yet as to where the President will go and when he will leave."

Retired Rail Man Dies in Restaurant

John T. Disney, 65, of Greenwood, S.C., a retired railroad employe, died Monday night in a Mitchell street, SW, restaurant, police said.

Disney registered earlier in the day at a downtown hotel, Dets. J. E. Helms and E. F. McKillop said. He went into the restaurant at 241 Mitchell St. for dinner and collapsed.

Funeral arrangements will be announced by Henry M. Blanchard & Son.

MORTUARY

JOHN H. KIRKMAN

Funeral services for John Henry Kirkman, 99, former Atlanta and active lay member of the Salvation Army who died Saturday at Fairmount, W. Va., will be held at 1 p.m. Wednesday at Spring Hill. Brig. Earl Lord and Col. Robert Rose will officiate. Burial will be in Westview Cemetery.

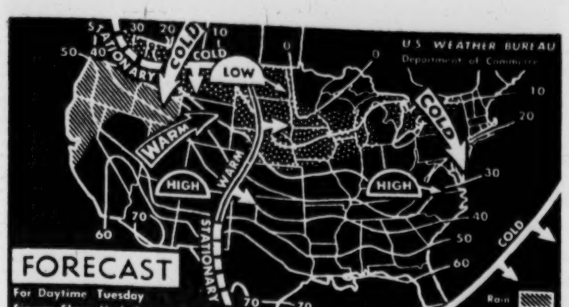

Associated Press Wirephoto

THE NATION'S WEATHER—NEW YORK, Dec. 19 —It will be colder in the eastern third of the nation Tuesday. The Great Basin area and the central Pacific coast states will also fall victim to dropping temperatures. Rain is predicted in the western part of the country, with snow expected from Idaho to New York and as far south as southern Nebraska.

THE WEATHER

WASHINGTON, Dec. 19 (AP)—Weather Bureau report of temperature and rainfall for the 24 hours ending 7 p.m. for selected areas:

	H.	L.	R.		H.	L.	R.
Amarillo	66	12	.00	Knoxville	47	37	.00
Asheville	45	29	.00	L. Rock	39	29	.00
Atl. City	38	29	.00	L. Angeles	60	44	.00
Birmghm	51	38	.00	Louisville	28	19	.00
Bismarck	-1	-30	.00	Memphis	40	30	.00
Boise	50	43	.00	Meridian	54	41	.00
Boston	29	19	.00	Miami	76	62	.00
Buffalo	21	16	.18	Milwauk'e	10	-3	.02
Burlgtn	14	7	.01	Min.-St.P	-9	-21	.00
Cape Hat	51	40	.00	Mobile	67	54	.01
Charlotte	58	35	.00	Montgmry	62	47	.03
Chatnoga	51	39	.00	Montreal	12	5	.00
Chicago	14	2	.00	N. Orlns	65	51	.02
Cincin'tl	28	17	.00	New York	37	26	.00
Cleveland	22	20	.01	Norfolk	41	30	.00
Columbus	27	19	.00	Philad'ph	38	26	.01
Dallas	41	35	.00	Phoenix	78	39	.00
Denver	59	10	.00	Pittsburgh	30	17	.01
D. Mones	3	-6	.00	Ptlnd.Me.	25	15	.00
Detroit	22	16	.00	Richmond	41	29	.00
Duluth	-10	-30	.00	St. Louis	23	8	.00
Fresno	63	50	.00	San Fran.	60	56	1.83
Galveston	65	54	.00	Savannah	65	52	.03
Houston	67	53	.02	Seattle	44	33	.10
Ind'apols	23	8	.00	Tampa	75	48	.00
Jacksnvle	75	51	.00	Wash'gtn	39	28	.00
Kan. City	21	10	.00	Wilm'gtn	60	42	.00
Key West	77	67	.00				

Adm. Peary's Widow Dies In 93rd Year

PORTLAND, Maine, Dec. 19 (AP)—Mrs. Josephine Diebitsch Peary, 92, widow of the American naval officer who discovered the North Pole in 1909, and an arctic explorer in her own right, died today.

Mrs. Peary had been confined to her apartment since she suffered a broken hip in January, 1954.

Adm. Robert W. Peary gave her much credit for the success of his arctic expeditions. She accompanied her husband on several trips, traveling farther north over the ice fields than any other white woman.

SNOW BABY

Her daughter Marie—called the "Snow Baby"—was born less than 13 degrees from the North Pole in 1893, farther north than any other white person.

A charter member of the National Geographic Society, Mrs. Peary was awarded a Gold Medal of Achievement especially struck for her at a meeting last May.

Mrs. Peary was also a charter member of the Philadelphia Geographic Society, and Appalachian Mountain Club, and an honorary member of a woman geographers' club.

NAVAL ENGINEER

She was born in Washington, the daughter of Smithsonian Institution Prof. Herman H. Diebitsch. She met Peary when he first was gaining recognition as a naval engineer and they married in 1888.

On arctic trips, Mrs. Peary became an able hunter and her needle kept the explorers supplied with clothes patterned after native costumes.

Mrs. Peary was the mother of two arctic adventurers.

NORTHERN TRIPS

Mrie, now Mrs. Marie Ahnighito Peary Stafford of Portland, made several northern trips with her parents, and wrote a book about her life among the Eskimos. She was born near Thule, Greenland, at her father's winter base.

Robert E. Peary Jr. is now a Brunswick, Maine, construction engineer.

Heart Attack Fatal to Ex-Augustan

JACKSON, Miss., Dec. 19 (AP)—W. H. (Pat) Murphy, 56-year-old president and general manager of Colonial Baking Co., died Monday at Baptist Hospital after a heart attack.

He lived in Rankin County and had been president of Colonial since it bought the old Collins Baking Co. in 1937. He came to Jackson in 1931 from Augusta, Ga., as manager of the Collins organization.

Mr. Murphy opened a new Colonial bakery in Gulfport in 1946 and actively operated it until his death.

Survivors include his widow, Mrs. Betty Graves Murphy; a daughter, Mrs. J. Kevin Mitchell of Jackson; a brother, George S. Murphy of Mobile, Ala., and a sister, Mrs. John G. Campbell of Birmingham, Ala.

Funeral services were held here Monday night, with burial in Lakewood Cemetery.

LEGAL NOTICES

I have made aplication to the City Council for a Beer and Wine license at 1345 Northside Drive, NW. Hearing to be held by Police Committee Jan. 11, 1956, 7:30 at 175 Decatur St.
RAYMOND D. PARKS.

I have made application to the City Council for a Beer License, 359 Boulevard, NE. Hearing to be held by Police Committee Jan. 11, 7:30 at 175 Decatur St.
JAMES A. KLEMIS.
CHRIS ALEXANDER

FUNERAL NOTICES

KRASH—Mrs. John (Rosa) Krash died in Cleveland, Ohio, Monday morning. Surviving are husband, Mr. John Krash, Cleveland, Ohio; three sisters, Mrs. C. E. Gilliam, Smyrna; Mrs. Guy Burdick, Cleveland, Ohio; Mrs. Sammy Chalker, Atlanta; several nieces and nephews. Funeral services will be held Wednesday afternoon at 3 o'clock in the chapel of Albert M. Dobbins Funeral Home, Marietta, Rev. Fred Shelnutt officiating. Interment, Marietta City Cemetery. Gentlemen selected to serve as pallbearers will please meet at the funeral home at 2:45 p.m.

GARNER—The friends and relatives of Mr. and Mrs. Clifford S. Garner, Mr. and Mrs. A. L. Coleman, Mr. and Mrs. H. T. Seals and Mr. and Mrs. Floyd Allen are invited to attend the funeral of **Mr. Clifford S. Garner** Wednesday, at 2 o'clock, from the Northwest Christian Church. Rev. Marlan Day will officiate. Interment will be in Crest Lawn. J. Allen Couch & Son.

JEANES — Funeral services for **Miss Iris L. Jeanes** will be held Tuesday, Dec. 20, 1955, at 2:30 from the Buffington Road Christian Church, with remains placed in state at 1:30, Rev. R. O. Weaver and Rev. A. W. Mitchell officiating. Interment, Shadnor Cemetery. Brothers will serve as pallbearers. Remains are in state at the residence in Union City. A. C. Hemperley & Sons.

BRYANT—Funeral services for **Mr. Marshall W. Bryant Jr.** will be held today (Tuesday) at 2 o'clock from the chapel of McCommons Funeral Home, Greensboro, Ga. Rev. Nichols and Rev. E. A. Kilgore will officiate. Interment will be in Greensboro. J. Allen Couch & Son.

MUSGROVE — Mrs. Ancibelle (J. J.) Musgrove died Monday evening at a private hospital. She is survived by two sons, Messrs. William H. and Homer E. Mayfield; three grandchildren; severa nieces and nephews. Funeral arrangements will be announced later by J. Austin Dillon Co.

LEGAL NOTICES

INVITATION TO BID

Sealed proposals from general contractors will be received by the State School Building Authority, Owner, at 4th Floor, Kemper Building, 41 Exchange Place, SE, Atlanta, Georgia, until 3:00 p.m. Eastern Standard Time on January 19, 1956, for the construction of buildings as follows: CAFETERIA ADDITION TO LYNWOOD ELEMENTARY SCHOOL, ELEMENTARY SCHOOL BUILDING FOR COTTONMILL SCHOOL, and ADDITIONS TO QUEENSLAND SCHOOL CENTER, all to be located in Ben Hill County, Georgia. At the time and place noted above, the proposals will be publicly opened and read. A combined bid on the above projects is also permissible. No extension of the bidding period will be made.

Bidding documents may be obtained at the office of the architect, LAUREN PARROTT, 412 East Central Avenue, Fitzgerald, Georgia. Applications for documents together with deposit of $50 per set per improvement should be filed promptly with the architects. Bidding material will be forwarded, shipping charges collect, as soon as possible. The full amount of deposit for one set will be refunded to each general contractor who submits a bona fide bid upon return of such set in good condition within 30 days after date of opening of bids. All other deposits will be refunded with deductions approximating cost of reproduction of documents upon return of same in good condition within 30 days after date of opening of bids.

Contract, if awarded, will be on a lump sum basis. No bid may be withdrawn for a period of 35 days after time has been called on the date of opening. Bids must be accompanied by a bid bond in an amount not less than 5% of the base bid. Both a performance and a payment bond will be required in an amount equal to 100% of the contract price.

The Owner reserves the right to reject any or all bids and to waive technicalities and informalities.

STATE SCHOOL BUILDING AUTHORITY.
By GEORGE P. WHITMAN JR.
Chairman.

NOTICE OF REDEMPTION CITY OF HAMPTON, GEORGIA WATER REVENUE ANTICIPATION CERTIFICATES DATED OCTOBER 1, 1947

Notice is hereby given to holders of the following described revenue anticipation certificates of the City of Hampton, Georgia, that said certificates have been called for redemption on January 1, 1956, said certificates being in the aggregate principal amount of $29,000.00, known as City of Hampton, Georgia Water Revenue Anticipation Certificates, dated October 1, 1947, in the denomination of $1,000.00 each, numbered 17 to 45 inclusive, with the principal maturing on the 1st day of January, as follows:

$2,000.00 in each of the years 1957 to 1963, inclusive.

$3,000.00 in each of the years 1964 to 1968, inclusive.

Funds for the payment of said certificates and for all interest due thereon to January 1, 1956, and for the required premiums, will be available at the FIRST NATIONAL BANK of ATLANTA, ATLANTA, GEORGIA, and said above described certificates and all unmatured coupons thereto appertaining should be presented to said bank for payment.

This notice is given under and pursuant to an ordinance of the Mayor and Council of the City of Hampton, adopted the 8th day of November, 1955.

GLENN MITCHELL, Mayor.
W. L. CHANDLER, City Clerk.
CITY OF HAMPTON, GEORGIA.

TREASURY DEPARTMENT, Office of Regional Commissioner, Internal Revenue Service, Alcohol and Tobacco Tax, Atlanta, Georgia. Date of first publication, Dec. 20, 1955. Notice is hereby given that on Nov. 10, 1955, one 1951 Pontiac Station Wagon, Motor No. A8UH-10794, with accessories, was seized in Fulton County, Georgia, for violation of the Internal Revenue Laws, to-wit: Section 7301, Internal Revenue Code. Registered owner, Charles R. Hutchings, 67 12th Street, Atlanta, Georgia. Any person claiming an interest in said property must file a claim and deliver a cost bond in the penal sum of $250 with approved sureties at the office of Supervisor in Charge, Alcohol and Tobacco Tax, 721 Atlanta Journal Building, Atlanta, Georgia, on or before Jan. 19, 1956, otherwise the property will be forfeited and disposed of according to law. Louis E. Howell, Assistant Regional Commissioner.

I have made application to the City Council for a Beer and Wine license at 1155 Sylvan Road, SW. Hearing to be held by Police Committee Jan. 11, 1956, 7:30 at 175 Decatur St.
J. R. HAYWOOD.

I have made application to the City Council for a Beer and Wine license at 427 Boulevard, NE. Hearing to be held by Police Committee Dec. 28, 7:30, at 175 Decatur St.
EUGENE E. THOMAS.
EUGENE E. THOMAS.

FUNERAL NOTICES

Bramblett, Miss Fleta
Bryant, Mr. Marshall W. Jr.
Camp, Mrs. W. L. (Mannie)
Causey, Mr. John Lawson
Cooper, Miss Hattie
Dooley, Mrs. W. H. (Betty)
Folsom, Mr. Lloyd
Garner, Mr. Clifford S.
Howell, Mr. Claude
Jeanes, Miss Iris L.
Kirkman, Mr. John Henry
Krash, Mrs. John (Rosa)
Mahaffey, Mr. Robert L
Manders, Mr. John C.
Moore, Mr. Elmer Rees
Moss, Moss, Mrs. Charles B. and Master Richard Anthony
Musgrove, Mrs. Ancibelle (J. J.)
Nash, Mr. Bruce H.
Nesbitt, Mrs. Rudolph H.
Ogletree, Mr. Kenneth Earl
O'Keefe, Mr. Frank A.
Osborn, Mr. Gilbert Gay
Palmer, Mrs. D. K.
Palmer, Mrs. Samantha America
Pervine, Mrs. Julia Staples
Post, Mr. Richard D.
Roberts, Mr. Irving J.
Stephenson, Mr. J. Ben
Stone, Mrs. Jack (Alma)
Tisdel, Mr. Homer A.
Walters, Mrs. Jesse
Whitten, Mr. Alton Aubrey
Zimmerman, Mrs. Leander G. (Lillie Easterwood)

STEPHENSON—The friends and relatives of Mr. J. Ben Stephenson, Mr. and Mrs. Jack L. Stephenson, Mr. and Mrs. Steve Timko, Mr. and Mrs. R. G. Whitehead, Mr. and Mrs. R. N. Nowell, Mr. and Mrs. L. G. Maloney, Miss Helen Jean Stephenson, Miss Linda Stephenson, Mr. and Mrs. Sam Stephenson, Mr. and Mrs. Frank Stephenson, Mrs. Emily Fields and Mrs. Nora Haney are invited to attend the funeral services of **Mr. J. Ben Stephenson** Tuesday afternoon at 3 o'clock at Trinity Chapel. Rev. T. E. Dougherty will officiate. Interment, East View Cemetery. The pallbearers will be Mr. W. T. Jones, Mr. F. A. Simmons, Mr. C. V. Brownlee, Mr. H. C. Wade, Mr. T. C. Brittain and Mr. Hugh Morgan. A. S. Turner & Sons.

MAHAFFEY—Mr. Robert L. Mahaffey, age 24 of 918 Curran St., NW, Atlanta, died Dec. 18, 1955. He is survived by his wife; parents, Mr. and Mrs. Grady Mahaffey, Tucker; brothers, Mr. Grady Mahaffey, Moreland; Mr. Claude Mahaffey, U.S. Navy, Atlantic City, N.J.; Mr. Hollis Mahaffey, Tucker; sister, Mrs. Lucile McDaniel, Tucker; grandfather, Mr. Robert Myers, Tucker; several nieces and nephews. Funeral services will be held Tuesday at 2 p.m. at Pleasant Hill Baptist Church, near Tucker, Rev. Henry E. Marlow and Rev. Cecil Johnson officiating. Interment, churchyard. The body will be at the residence, E. A. Moon, Norcross, Ga. F. Q. Sammon Funeral Home, Lawrenceville.

FOLSOM—Friends and relatives of Mrs. Lloyd Folsom, Rev. and Mrs. Homer L. Folsom, Mr. and Mrs. J. C. Fabbretta; several nieces and nephews are invited to attend the funeral of **Mr. Lloyd Folsom** this (Tuesday) afternoon at 2 o'clock from the Harrison Road Baptist Church. Rev. H. W. Morris will officiate. Interment, Hill Crest Cemetery. Members of East Point Lodge 288, F. & A. M., will serve as pallbearers and honorary escort and meet at the church at 1:45. The body will lie in state from 1 o'clock until funeral hour. Paul T. Donehoo.

LODGE NOTICES

The 53rd annual convocation of Bolton Chapter No. 112, R. A. M., will be held in the Masonic Temple this (Tuesday) evening at 7:30 o'clock. Annual reports will be read, election and installation of officers. Visiting companions cordially invited.
JOHN B. HUBERT, H. P.,
JOHN W. BALL JR., Sec'y.

Annual convocation of Mt. Moriah Chapter No. 63, R. A. M., this Tuesday, 7:30 p.m. Election and installation of officers. All qualified companions urged to attend.
JAMES E. KILGORE, H. P.
H. H. CHANDLER, Sec'y.

A called communication of East Point Lodge No. 288, F. & A. M., will be held this (Tuesday) afternoon at 1 o'clock for the purpose of paying the last sad tribute of respect to the memory of our deceased brother, James Lloyd Folsom. All members urged to attend. Visiting brethren invited.
V. A. ROSSER, W. M.,
T. R. BINKLEY, Sec'y.

The annual communication of Morningside Lodge No. 295, F. & A. M., will be held this Tuesday, Dec. 20, in the lodge room, 1582½ Piedmont Rd., NE, at 7:30 o'clock. Report of committees. Election and installation of officers. The newly elected officers will be installed by Worshipful Brother Judge Jesse Wood. Visiting brethren cordially invited.
LONNIE DELL, W. M.,
STEVE C. McGARITY, Sec'y.

Annual communication of Kirkwood Lodge No. 548, F. & A. M., this (Tuesday) evening at 7:30 in Kirkwood Masonic Temple. Election of officers for 1956. Qualified brethren cordially invited.
HARRY E. GUARD, W. M.,
H. E. SISSON, Sec'y.

A called communication of John Rosier Lodge No. 608, F. & A. M., this (Tuesday) evening at 7:30 for the purpose of installing officers for 1956. The public is invited. Light refreshments. Members are urged to attend.
J. A. CAPE, W. M.,
C. F. SAMMONS, Sec'y.

Annual communication of Battle Hill Lodge No. 523, F. & A. M. will be held in the lodge, Gordon and Lucile, this Tuesday, Dec. 20, at 7:30 p.m. Reports of the Finance Committee and election of officers for the ensuing year will be held. All members and visitors are urged to be present.
JOHN W. MOORE, W. M.,
NELSON CRIST, Sec'y.

The 86th annual communication of Georgia Lodge No. 96, F. & A. M., will be held this (Tuesday) evening, Dec. 20, at 631 Seminole Ave., NE. Annual reports will be read and officers elected and installed. All members urged to attend. Visitors cordially invited.
LESLIE T. BLACKWELL, W. M.,
R. H. SPINKS, Sec'y.

Panthersville Lodge No. 543, F&AM, will hold its 48th annual communication this (Tuesday) at 7:30 p.m. Officers will be elected and installed for the ensuing year. Committees will be appointed and reports of special committees will be read. There will be refreshments. Members expected, visitors cordially invited.
RALPH L. HEWITT, W. M.
THOS. W. MARRETT, Secy.

FUNERAL NOTICES

OSBORN—The friends and relatives of Mr. and Mrs. Gilbert G. Osborn, Mr. and Mrs. R. H. Crooke, Marietta; Mr. and Mrs. Charles Osborn, Smyrna; Mr. and Mrs. Francis Fife, Atlanta; Mrs. Ed Allgood and family, Marietta; Mrs. Beatrice Cheney and family, Macon; Mr. and Mrs. Gober Osborn, Mr. and Mrs. Cleve Osborn, Marietta; Mr. and Mrs. Dallas Osborn, Atlanta; Mr. and Mrs. D. C. Osborn, Smyrna; Mr. and Mrs. Pierce Osborn, Moultrie, and two grandchildren are invited to attend the funeral of **Mr. Gilbert Gay Osborn** Tuesday afternoon at 2 o'clock at the First Methodist Church. Rev. Paul A. Turner will officiate. Interment in Midway Cemetery. Gentlemen selected to serve as pallbearers are requested to please meet at the funeral home at 1:30 p.m. Mayes Ward & Co., Marietta.

NASH—Mr. Bruce H. Nash, age 19, of Dacula, Ga., Rte. 1, died at a private hospital Sunday night. He is survived by his parents, Mr. and Mrs. Leonard Nash, Dacula, Ga.; sisters and brothers, Mrs. Syble Burell, Tucker, Ga.; Mrs. Betty Welborn, Buford, Ga.; Misses Cammie, Patsy and Peggy Nash, all of Dacula, Ga.; Mr. L. R. Nash, Atlanta; Mr. Jack Nash and Mr. Ronnie Nash, both of Dacula; nieces, nephews, aunts and uncles. Funeral services will be held this (Tuesday) afternoon, Dec. 20, 1955, at 3 o'clock from Union Grove Baptist Church near Auburn, Ga. Rev. Luke McNeal and Rev. P. B. Cash officiating. Interment, church cemetery. Tom M. Wages Funeral Home, Lawrenceville, Ga.

MOORE—Friends and relatives of Mr. and Mrs. Elmer R. Moore, Mr. and Mrs. Z. J. Pell, Marietta; Mr. and Mrs. Clint T. Webb Sr., Atlanta and two grandchildren are invited to attend the funeral of **Mr. Elmer Rees Moore**, Tuesday afternoon at 4 o'clock at chapel of Mayes Ward & Co. with remains placed in state at the chapel at 3 o'clock, Dr. Griffin Henderson will officiate. Interment, Mountain View Cemetery. Gentlemen selected to serve as pallbearers are requested to please meet at the chapel at 3:45 p.m. Mayes Ward & Co., Marietta.

PERVINE—Mrs. Julia Staples Pervine, of 275 McKinsey Dr., Decatur, died Sunday night, survived by daughters, Mrs. Ethel Sutton, Mrs. C. E. Dickson, Mrs. T. C. Smith; sons, Messrs. C. E., Tom and Josh Pervine; sister, Mrs. Carl Fullerton; brothers, Messrs. G. O. and W. P. Staples; two grandchildren. Funeral services will be held Tuesday afternoon at 3:30 o'clock from the chapel of Howard L. Carmichael & Sons. Rev. W. N. Stephens will officiate. Interment, Hillcrest. Pallbearers selected will assemble at the chapel at 3:15.

CAMP—The friends and relatives of Mrs. W. L. (Mannie) Camp, Mr. and Mrs. Robert L. Rose, Mr. Buster Brantley, Fairburn; Mr. Walter Black, Kearns, Texas, are invited to attend the funeral of **Mrs. W. L. (Mannie) Camp** today (Tuesday) from Bishop & Poe Chapel, Rev. J. J. Cheeves and Rev. D. Auston Turner officiating. Interment, Fairburn Cemetery. Pallbearers will meet at the chapel at 1:30. Bishop & Poe, Fairburn.

FUNERAL NOTICES

MANDERS—Friends and relatives of Mr. and Mrs. John C. Manders, Mr. and Mrs. Herbert L. Manders, Mr. and Mrs. B. J. Manders, Mr. and Mrs. F. R. Manders, Mr. and Mrs. V. R. Manders, Mr. and Mrs. L. E. Brown, Mr. and Mrs. J. M. Smith, Mrs. Stella C. Manders, Mr. and Mrs. J. W. Manders, Mr. and Mrs. C. H. Manders, Mr. and Mrs. H. G. Manders, Mr. J. B. Manders, Mr. and Mrs. M. Z. Rawls, Mr. and Mrs. H. J. Rawls, Mr. and Mrs. Sam Robinson, Mr. and Mrs. E. George, Mr. and Mrs. John Jolley, Mrs. Lizzie Taylor, 18 grandchildren are invited to attend the funeral of **Mr. John C. Manders** Wednesday afternoon at 2 o'clock from the McDonough Assembley of God Church. Rev. Marcus Gilbert will officiate. Interment, Sylvester Cemetery. Paul T. Donehoo.

POST—Mr. Richard D. Post, age 64, of 529 Twin Oaks Dr., Decatur, Ga., passed away Dec. 19, 1955, at a private hospital. He is survived by his wife, Mrs. Romie Garrett Post; four sisters, Mrs. Sarah Clough, Mrs. Connie Humphrey, both of Collingswood, N.J.; Mrs. Ann Powell, Hershey, Pa.; Mrs. Edith Alexey, Philadelphia, Pa.; four brothers, Mr. Henry Post, Haverford, Pa.; Mr. Charles Post, Wilmington, Del.; Mr. G. Wayne Post, Mantua, N.J., and Col. Wesley Post, Ft. Slocum, N.Y.; nieces and nephews. Funeral arrangements will be announced later. Couch Funeral Home, Stone Mountain, Georgia.

PALMER—The friends and relatives of Mrs. M. A. Palmer, Mr. and Mrs. Robert D. Ross, Miss Jessie Lillian Palmer, Marietta; Mr. and Mrs. Wayne T. Palmer, Seale, Ala.; Mr. and Mrs. Richard B. Palmer, New York City, N.Y.; six grandchildren and 14 great-grandchildren are invited to attend the funeral of **Mrs. Samantha America Palmer**, Wednesday morning at 11 o'clock, chapel of Mayes Ward & Co. Rev. Peter Manning will officiate. Interment in Bass Church cemetery, Macon, at 3 o'clock. Mayes Ward & Co., Marietta.

NESBITT—Mrs. Rudolph H. Nesbitt of 2476 Hogan Rd., East Point, died Monday, Dec. 19, 1955. Survived by son, Mr. Rudolph Nesbitt; daughters, Mrs. Hugh W. Davis, Mrs. Roy E. Welch, Mrs. J. C. Fincher; nine grandchildren. Funeral services will be held Wednesday, Dec. 21, 1955, at 3 o'clock from the West End Church of Christ with remains placed in state at 2 o'clock, Mr. J. Edward Nowlin officiating. Interment, West View Cemetery. A. C. Hemperly & Sons.

CAUSEY—Mr. John Lawson Causey, age 81 of Austell, died Sunday. He is survived by his wife; two sons, Mr. W. G. Causey of Austell, Mr. G. A. Causey of Miami, Fla.; one sister, Mrs. C. H. Maroney of Atlanta; six grandchildren and nine great-grandchildren. Funeral services will be held Tuesday at 11 a.m. from Austell Methodist Church. Rev. Paul Gunnels will officiate. Interment, Rose Hill Cemetery. Pallbearers please meet at 10:30 at Roy Davis Funeral Home, Austell.

FUNERAL NOTICES

OGLETREE—The friends of Mr. and Mrs. Kenneth Earl Ogletree, Mr. W. L. Ogletree, Mr. and Mrs. J. L. Sanders, Mr. and Mrs. Earnest Riley, Mr. and Mrs. Emmett Strickland, Mr. and Mrs. James Young, Mr. and Mrs. Hoyt Strickland, several nieces and nephews are invited to attend the funeral of **Mr. Kenneth Earl Ogletree** Wednesday, Dec. 21, 1955, at 11 o'clock from Trinity Methodist Church. Rev. Cecil Myers will officiate, assisted by Dr. T. M. Sullivan. Interment, Greenwood Cemetery. The following gentlemen will please act as pallbearers and assemble at the church at 10:45; Messrs. J. W. Mitchell, Ralph L. Carnes, S. Arthur Fleming and Cleve B. Ford. The remains will lie in state at the church from 10 o'clock until funeral hour. (Florists, 9 a.m., 56 Memorial Dr., SE, Apt. 120). J. Austin Dillon Co.

MOSS, MOSS—Mrs. Charles B. Moss and **Master Richard Anthony Moss**, Covington, Ga., died Dec. 19, 1955. Surviving Mrs. Moss are her husband; parents, Mr. and Mrs. Dewey Burns, Conyers, Ga.; two brothers, Charles W. Burns, Pemberton, N.J.; S. Ray Burns, Jackson Heights, N.Y.; two sisters, Mrs. Dorothy Estes, Baton Rouge, La.; Miss Peggy Burns, Conyers, Ga. Surviving Richard Anthony Moss are his father, Charles B. Moss; paternal grandparents, Mr. and Mrs. Thomas Moss, Covington, Ga.; maternal grandparents, Mr. and Mrs. Dewey Burns, Conyers, Ga. Funeral arrangements will be announced later by Caldwell & Cowan Funeral Home, Covington, Ga.

STONE—The friends and relatives of Mr. and Mrs. Jack Stone, Mrs. Ralph Dale, Mr. Cecil Bruce of Gainesville, Star Route; Mr. A. J. Bruce, Brunswick; Mr. James Bruce, Orlando, Fla.; brothers, Mr. Hotch Hembree, Holly Springs; Mr. Rufus Hembree, Bolton; sister, Mrs. Matt Gilstrap, Canton, are invited to attend the funeral of **Mrs. Jack (Alma) Stone** Wednesday at 11 o'clock at Lumpkin Camp Ground. Rev. Charlie Gazaway officiating. Interment in churchyard. Ingram Funeral Home.

BRAMBLETT—The friends and relatives of Miss Fleta Bramblett, Mr. A. E. Bramblett, Mr. and Mrs. G. W. Bramblett, Mr. and Mrs. John Stewart, Cumming; Mr. and Mrs. A. R. Bramblett, Buford, and a host of nieces and nephews are invited to attend the funeral of **Miss Fleta Bramblett**, Tuesday, at 2 o'clock at Friendship Baptist Church, Forsyth County, Rev. Henry Warren, Rev. P. W. Tribble, Rev. L. D. Martin, Rev. Tommy Henderson officiating. The nephews will serve as pallbearers. Interment in church yard. Ingram Funeral Home.

HOWELL—The friends and relatives of Mr. and Mrs. Claude Howell, Mr. and Mrs. R. L. Allen Jr., Mrs. Lillie Pittman are invited to attend the funeral of **Mr. Claude Howell** Tuesday afternoon at 2 o'clock from the chapel of Howard L. Carmichael & Sons. Rev. George O. King will officiate. Interment, Hillcrest. Pallbearers selected will assemble at the chapel at 1:45.

FUNERAL NOTICES

SPRING HILL
H. M. Patterson & Son

WALTERS—Mrs. Jesse of 2306 Jonesboro Rd., SE, died Dec. 19, 1955. Surviving are her daughters, Mrs. C. L. Jordan, Mrs. Axel Sorenson; son, Mr. Calvin Walters; daughter-in-law, Mrs. William Walters; sisters, Mrs. C. H. McElreath, Atlanta; Mrs. J. W. Rosser, Mrs. S. H. Clark, Mrs. Claudia Ross, Mrs. Frank Sutton, Mrs. George Vihlen, all of Windermere, Fla.; Mrs. H. R. Thurmond, Winter Garden, Fla.; brother, Mr. W. C. McMurtrey, Windermere; five grandchildren, 14 great-grandchildren, several nieces and nephews. Funeral services will be held Wednesday, Dec. 21, at 3 o'clock at South Bend Methodist Church, (McWilliams Dr. off Jonesboro Rd.) with remains placed in state at 2 o'clock, Rev. W. D. Spence, Rev. George Dameron officiating. Interment, Greenwood. The pallbearers will be: Mr. Otis Daniel, Mr. H. E. Jordan, Mr. L. D. Vaughn, Mr. J. B. Kay, Mr. Homer Pair, Mr. M. J. Williams. H. M. Patterson & Son.

WHITTEN—The friends and relatives of Mr. and Mrs. Alton Aubrey Whitten, Mr. and Mrs. Charlie Skipper, Mr. James Alton Whitten, all of Wilmington; Mrs. Julia Estes Whitten, Atlanta; Mr. and Mrs. R. C. Boon Jr., Decatur, are invited to attend the funeral of **Mr. Alton Aubrey Whitten** Tuesday, Dec. 20, 1955, at 1 o'clock at Spring Hill, Rev. H. B. Sims officiating. Interment, Covington. Pallbearers will be Mr. R. C. Boon Sr., Mr. R. C. Boon Jr., Mr. M. H. Phillips, Mr. J. D. Jordan, Mr. S. C. Marler and Mr. W. N. Ashley.

KIRKMAN—Mr. John Henry of Fairmont, W.Va., died Dec. 17, 1955. Surviving are his daughters, Mrs. Edward Mateer, Niagara Falls; Mrs. Robert A. Wilson, Mrs. William Coleman, both of Medina, N.Y.; sons, Senior Major Ben Kirkman, Rochester; Senior Major Jack Kirkman, New Haven; Senior Major Joseph Kirkman, Fairmount. Funeral services will be held Wednesday, Dec. 21, at 1 o'clock at Spring Hill, Col. Robert Rose, Brigadier Earl Lord officiating. Interment, Westview.

PALMER — Funeral services for **Mrs. D. K. Palmer** will be held Tuesday, Dec. 20, 1955, at 11 o'clock at Brookhaven Methodist Church, Rev. Ewell P. Blackburn officiating. Interment, Crest Lawn. The pallbearers will be: Mr. Quentin Conway, Mr. Henry Austin, Mr. Frank Tanner, Mr. Wilbur Mosteller, Mr. Hoyt Mosteller and Mr. Grant King. H. M. Patterson & Son.

O'KEEFE — Funeral services for **Mr. Frank A. O'Keefe** will be held Tuesday, Dec. 20, 1955, at 10 o'clock at Sacred Heart Church, Rev. Father F. M. Perry officiating. Interment, Westview. H. M. Patterson & Son.

TISDEL — The funeral services for **Mr. Homer A. Tisdel** will be held Tuesday, Dec. 20, 1955, at 2 o'clock at Spring Hill, Rev. E. A. Verdery officiating. Entombment, Westview Abbey.

FUNERAL NOTICES

ZIMMERMAN — The friends and relatives of Mr. and Mrs. Leander G. Zimmerman, Miss Nellie Zimmerman, Mr. and Mrs. Charles Peek, East Point; Mr. and Mrs. Roy J. West, Karlsruhe, Germany; Mr. and Mrs. Raymond H. Zimmerman, Marietta; Mrs. M. D. Easterwood, East Point; Mr. and Mrs. Alma Willis, Mr. and Mrs. Cotton Couch, Douglasville; Mr. and Mrs. O. H. Easterwood, Mr. and Mrs. Asbury Easterwood are invited to attend the funeral of **Mrs. Leander G. (Lillie Easterwood) Zimmerman** Wednesday, Dec. 21, at 2 o'clock at Central Baptist Church, with remains placed in state at 1 o'clock, Dr. John Hunter, Rev. V. L. Bray and Rev. James C. Embrey officiating. Interment, Greenwood. The pallbearers will be Mr. Elmer Dickerson, Mr. J. C. Peek, Mr. Harry Keflon, Mr. Emmett Lee, Mr. Ernest Robertson and Mr. Otis Jordan. H. M. Patterson & Son.

ROBERTS—The friends and relatives of Mr. and Mrs. Irving J. Roberts, Miss Betty Roberts, Miss Emily Roberts, Mrs. C. C. Ivey, Mr. Morgan W. Roberts; the nieces and nephews are invited to attend the funeral of **Mr. Irving J. Roberts** Tuesday, Dec. 20, 1955, at 2 o'clock, at Park Avenue Baptist Church, with the remains placed in state at 1 o'clock, Rev. L. E. Smith, Rev. Frank Brown officiating. Interment, Roseland. The pallbearers will be Mr. W. C. Wade, Mr. R. L. Bishop, Mr. N. R. Clodfelter, Mr. C. E. Castile, Mr. J. B. Curry, Mr. H. W. Baggett. As escort deacons of Park Avenue Baptist Church. H. M. Patterson & Son.

COOPER — The friends and relatives of Miss Hattie Cooper, Mrs. A. C. Tommey, Mrs. James C. Raoul, Mr. Frank J. Cooper are invited to attend the funeral of **Miss Hattie Cooper** Tuesday, Dec. 20, 1955, at 3 p.m. from Dillon's Chapel. Rev. Roger Guptill will officiate. Interment, Westview Cemetery. The following gentlemen will please act as pallbearers and assemble at the chapel at 2:45 p.m.: Messrs. Ralph Wade, H. E. Phillips, Raymond Wade, Ed Simpson, George Wade and Raymond Almand. (Florists, 2 p.m.). J. Austin Dillon Company.

DOOLEY—Friends and relatives of Mr. and Mrs. W. H. (Betty) Dooley, Mr. and Mrs. T. M. Wood Jr., Mr. and Mrs. A. N. Lowe, Mr. and Mrs. J. L. Hall, Mr. and Mrs. N. J. Lowe, Mr. Billy C. Lowe, Mr. Clifton Lowe, Mr. and Mrs. Charles S. Lowe are invited to attend the funeral of **Mrs. W. H. (Betty) Dooley** Wednesday morning at 11 o'clock from the Willingham Dr. Baptist Church. Rev. T. G. Hughes will officiate. Interment, Hill Crest Cemetery. Paul T. Donehoo.

DIXIE Marble & Granite Co. Established 1900
275 Mayson Ave., N.E., at DeKalb AL. 5478

ROBERTS MONUMENTS
VISIT OUR DISPLAY OR WRITE—FREE BOOKLET
477 Marietta St., N. W. AL. 0663

Acknowledgment Cards
Engraved Promptly Samples Sent
J. P. Stevens Engraving Co.
WAlnut 6870 110 Peachtree St.

(COLORED)

SIMPSON—Mr. Luther Simpson of 104 Kenyon St., SE, Apt. A. The friends and relatives of Deacon Leo Simpson, Mrs. Catherine Jenkins of Sandusky, Ohio; Mrs. Louise Harris, Mrs. Qunella Green of Sandusky, Ohio; Mrs. Cora Moody, Mr. Bud Patterson and a host of other relatives are invited to attend the funeral of **Mr. Luther Simpson** today (Tuesday), Dec. 20, 1955, at 2:30 p.m. from the First Baptist Church of Reynoldstown, on Kenyon street, Rev. F. L. Taylor officiating. Interment, Chestnut Hill. Haugabrooks Funeral Home.

CHILDS—The friends and relatives of Mr. and Mrs. Johnnie L. Childs, Sgt. and Mrs. John Banks Jr., Mr. and Mrs. Harold Hunnicutt, Miss Dorothy Woodall, Mr. and Mrs. Ernest Heard, Mr. Matthew Woodall, Mrs. Bertha Mann, Mrs. Bessie Thomas and Mr. and Mrs. Collie Tate are invited to attend the funeral of **Mrs. Ethel Childs** Wednesday, Dec. 21, 1955, at 2:30 p.m. from Mt. Vernon Baptist Church, Rev. J. R. Lovett officiating. Interment, South View Cemetery. The body will lie in state at the church from 11:30 a.m. until the hour of the funeral. Ivey Bros., Morticians.

HILL—A2G Nathaniel Hill of 2096 Bethel Dr., NW, husband of Mrs. Dorothy Hill, son of Mr. and Mrs. F. Hill, grandson of Rev. and Mrs. B. D. Norwood and family. He is survived by a daughter, three sisters and five brothers, and a host of other relatives are invited to attend the funeral of **A2C Nathaniel Hill** Wednesday, Dec. 21, 1955, at 2 p.m. from the Dixie Hill First Baptist Church, Rev. R. D. Sutton, pastor; Reverend Daniels officiating. Interment, Lincoln. Haugabrooks Funeral Home.

BOOKER—Mrs. Ella Booker passed at the residence of her daughter, Mrs. Eldora Locke, 711 Jett St., NW, Dec. 18, 1955. Funeral announced later. Pollard.

(COLORED)

GORDON—The friends and relatives of Prof. William M. Gordon Sr., husband of Mrs. Carrie M. Jackson Gordon; Mrs. Emma Jackson, Mr. and Mrs. Beach Jackson, all of Newnan, Ga.; Mr. and Mrs. William Gordon Jr. and son, Mobile, Ala.; Dr. and Mrs. H. E. Thompson, Mr. and Mrs. Edward Gordon and family, Mr. and Mrs. Lee Gordon and family, all of Detroit, Mich.; Mr. and Mrs. Fletcher Parks, Rome, Ga.; friends and relatives are invited to attend the funeral of **Prof. William M. Gordon Sr.** of Newnan, Ga., tomorrow (Wednesday) at 3 p.m. from the Methodist Church, Rev. W. M. Wideman and others officiating. Interment, Eastview Cemetery. Roscoe Jenkins, morticians, Newnan, Ga.

YOUNG—Mr. A. J. (Buster) Young, age 43, died Dec. 18. Survived by his wife; one son, William Young; two daughters, Miss Esther Young, Miss Joan Young; two brothers, Mr. Charlie Keith, Mr. James Young; one sister, Mrs. Nellie Lee. Friends and relatives are invited to attend the funeral Wednesday, Dec. 21, at 3 p.m. from the Zion Baptist Church, Canton, Ga., Rev. R. G. Gardner officiating. Interment, St. Paul Cemetery. H. T. McConnell, funeral directors, in charge.

WILLIAMS—Rev. Robert (Bob) Williams of 156 Haynes St., NW. Friends and relatives are invited to attend the funeral of **Rev. Robert (Bob) Williams** tomorrow (Wednesday) at 2:30 p.m., at New Hope Baptist Church, Manchester, Ga., Rev. Jerry Swain officiating. Interment, churchyard. Sellers Bros.

JORDAN—Mr. Johnnie Jordan, the husband of Mrs. Hannah Jordan of 801 Carter St., NW, Apt. 286, died at the residence Dec. 18, 1955. Funeral announced later. Sellers Bros.

HALL—Mr. William Hall of 799 Welch St., SW, the husband of Mrs. Annie Bell Hall passed at a local hospital Dec. 19, 1955. Funeral announced later. Pollard.

(COLORED)

RAVEN—The friends and relatives of Mrs. Margaret Raven, Master Howard and Candler Raven, Mrs. Leila Davidson, Mr. and Mrs. Albert Davidson, Mr. George Davidson, Mr. and Mrs. W. C. Hall and family, Mrs. Alice Bryon and family, Mr. and Mrs. Willie Trice and family, all of Atlanta, Ga.; Mr. and Mrs. Leonard Bell of Cincinnati, Ohio; Mr. and Mrs. W. J. O'Kelly and family of Cleveland, Ohio, are invited to attend the funeral of **Mrs. Margaret Raven** Wednesday, Dec. 21, 1955, at 2 p.m., at Mt. Pleasant Baptist Church, Roy and Smith Sts., Rev. T. L. Cranford officiating. Interment, Lincoln Cemetery. Sellers Bros.

CHESTER—Friends and relatives of Mr. and Mrs. Curtis Chester Sr., Pvt. Walter Rowell, Pvt. Larry Peters, Miss Willie Jean Chester of Columbus, Ga.; Misses Virginia, Joan and Michelene Chester, all of Atlanta, Mrs. Minnie Lambert, Rev. and Mrs. C. W. Peters and family, and a host of other relatives are invited to attend the funeral of **Master Curtis Chester Jr.**, Wednesday, Dec. 21, at 2 p.m., at our Piedmont Chapel. Rev. C. W. Peters will officiate. Interment, Washington Park Cemetery. The remains will not be viewed after the eulogy. Murdaugh Bros., morticians, 71 Piedmont Ave., NE.

GLENN—Little Ernest Lee Glenn, the son of Mrs. Doris Glenn of 150 Moore St., SE, Apt. 1, passed at a local hospital Dec. 18, 1955. His funeral will be announced by Hanley's Ashby St. Funeral Home.

SPEARS—Mr. James M. Spears of 80 Bell St., SE, Apt. 199, the husband of Mrs. Marie Spears, passed away at a local hospital Dec. 19. Funeral announced later. Cox Bros.

KENDRICK — Mrs. Frances Kendrick, the wife of Mr. Thomas Kendrick passed away at her residence, 1179 Booker Ave., SW, Dec. 19. Funeral announced later. Cox Bros.

(COLORED)

AIKEN—Little Janett B. Aiken of 1184 7th Ave., Scottdale, Ga. The friends and relatives of Little Janett B. Aiken, the daughter of Mr. and Mrs. Clyde Aiken, the granddaughter of Mr. and Mrs. George Cromer, of Atlanta; the sister of Misses Deborah Denise and Janice Aiken, Master Clyde Aiken Jr., the Cromer families of Springfield, Ohio; five aunts, five uncles, two great-aunts and a host of other relatives are invited to attend the funeral of **Little Janett B. Aiken** tomorrow (Wednesday), at 11 a.m., from our Decatur Chapel, Rev. M. M. McGuire and others officiating. The remains will lie in state at our Decatur Chapel from 5 p.m. today until the hour of the funeral. Interment, Mt. Pleasant Cemetery. Cox Bros., Decatur.

HARPER—Mr. Grafton Harper of 511 Bedford Pl., NE, passed Dec. 17. Funeral services will be held Wednesday, Dec. 21, at 2 p.m. from Wesley Chapel M. E. Church, McDonough, Ga., Rev. Cato officiating. He is survived by wife Mrs. Josie Harper; four children, Mrs. Geton R. Harper, Dorothy Harper, Grafton Harper Jr., Claude Harper; mother, Mrs. Willie H. Miller; brother, Mr. Oscar Harper, Trimier, McDonough, Ga.

GRIER — Mrs. Margaret Grier passed Dec. 18, 1955. Funeral today (Tuesday) at 2:30 p.m. from Newnan Chapel Methodist Church, Rev. W. W. Wideman officiating. Interment in East View Cemetery. Sellers Bros., Newnan.

HARMON—Master Arthur Lee Harmon, 328½ Houston St., NE, son of Mr. and Mrs. Hubert Harmon, died at a local hospital Dec. 19. Arrangements announced by Hines Funeral Home.

(COLORED)
IN MEMORIAM

In memory of a devoted husband, Mr. Joseph Anderson, who departed this life one year ago today, Dec. 20, 1954. Gone but not forgotten.
MRS. C. B. ANDERSON, wife.

(COLORED)

WILLIAMS—Mrs. Amanda (Fat) King Williams of 581 Martin St., SE. She is survived by sister, Mrs. May Bell Mayfield, Toccoa, Ga.; niece, Mrs. Dollie Cook, Chattanooga, Tenn.; mother-in-law, Mrs. Mamie Ware; two sisters-in-law, Mrs. Pearl Perkins and Mrs. Jimmie Lou Battle; one brother-in-law, Mr. B. J. Ware; a dear friend, Mr. George Ransom; Mr. and Mrs. Walter Robinson and Mrs. Almeta Floyd, all of Atlanta, Ga., and a host of other relatives and friends are invited to attend the funeral of **Mrs. Amanda (Fat) King Williams** today (Tuesday), Dec. 20, 1955, 2:30 p.m. from our chapel, Rev. C. H. Perkins officiating. Interment, Lincoln Cemetery. The remains will lie in state at the chapel until hour of funeral. Moreland Funeral Home.

TILLER—The friends and relatives of Mr. and Mrs. Neal Smith, Mr. and Mrs. Johnnie Lee Smith, Mr. and Mrs. Isiah Tiller, Mr. John Henry Tiller, Mrs. Mattie McKissick, Mrs. Mamie McMichel, Mrs. Uland Sims, Mrs. Emma Mae Berry, Mrs. Lula McDaniel are invited to the funeral of **Mrs. Mary Lizzie Tiller** Wednesday, Dec. 21, at 2 o'clock, from Cabiniss Baptist Church, Monroe County, Rev. I. S. Jester, officiating. Trimier, Jackson, Georgia.

RUSSELL—Friends and relatives of Mrs. Mary Green, Fort Myers, Fla.; Mr. and Mrs. John Kimbro, Mr. and Mrs. Samuel Russell Jr., Atlanta, Ga.; the grandchildren are invited to the funeral of **Mrs. Addline Russell** Wednesday, Dec. 21, 1955, at 3 p.m. from Springfield Baptist Church, Rev. Mitchell and Rev. O. W. Orr officiating. Interment, South View Cemetery. Catchings Funeral Home, Monticello, Ga.

(COLORED)
CARD OF THANKS

We wish to thank our many friends and relatives for their kindness during the recent illness and death of our wife and mother. Mrs. Johnnie M. McDowell, Mr. Hudie McDowell, Mrs. Katheryn Ellis, Mrs. Bernice Duncan, Miss Snowdry McDowell, Miss Sandra McDowell.

TO PLACE YOUR WANT ADS
Just Spell "W-A-N-T A-D"
(WA. 6823) on Your Dial

DEADLINES

Monday: 5:45 p.m. Saturday. Tuesday through Saturday: 6 p.m. previous day. Sunday: 6 p.m. Friday. No new ads, corrections or cancellations can be accepted Saturday a.m. for the Sunday issue.

ERRORS

Errors in classified advertising should be reported immediately as The Journal-Constitution will not be responsible for more than one incorrect insertion. Atlanta Newspapers, Inc., will not be liable for any error in advertisements to a greater extent than the cost of the space occupied by the item in the advertisement.

WHEN CANCELING A WANT AD

Be certain to ask for your cancellation number. This is your record and it is important that you have it in the event of any misunderstanding or adjustment.

Spell "WANT AD" on your dial PHONE WA. 6823

ANNOUNCEMENTS

Cemetery Lots and Crypts 6

SAVE 50%, 4-grave drive lot. Section 33. Lot 39. Westview. WA. 0342.

Special Notices 7

IN ANSWERING help wanted ads with box numbers do not send originals of valuable papers. Copies will do as well.

Lost and Found 11

LOST — White female setter, with black ticks, right side of face and eye black, answers to name "Spot." Lost Friday night in Atlanta or between Atlanta and McRae, Ga. Generous reward for her return or information leading to her recovery. Write to John H. Mitchell, 4473 Jett Road, NW, Atlanta, Ga., or call collect CHerokee 4993.

LOST—Two male beagles, collar on one with name Joe Barton, 5 miles out from Duluth, Ga., toward Lawrenceville, Ga. $50 reward. PLaza 8-4537, days; ME. 4-3206, nights. Loudermilk, 915 Stewart Avenue, SW.

LOST—GI overseas bag, on Highway 29, between Atlanta and Hartwell. Has Captain Charles E. Nix and serial number O-61136 stenciled on side. Finder please contact POplar 7-0648. Reward.

LOST—Purse containing billfold. Davison's on mezzanine. Keep money but please return billfold to Dorothy Dominick, Davis Brothers Cafeteria, Forsyth St.

STRAYED — Male, reddish-brown cocker, vicinity East Lake. Tag No. 195288. Reward. CRescent 9876 or DEarborn 4416.

LOST Monday, vicinity Village Apartments, black and tan male hound puppy. Reward. 1771 S. Pryor Road, SW, Apt. 1.

LOST—One Yeates appliance Dolly about 5:30 Saturday, Dec. 17, Northside vicinity. Reward. ME. 4-4231.

LOST — Small boys' black French poodle, lost in Northeast section. Reward. EXchange 2565.

LOST—Maltese female cat, pet of handicap. Name "Sister." EV. 6144.

LOST—Saturday, at Davison's, brown alligator purse. CRescent 7395.

Nurseries and Baby Sitters 12

PIEDMONT PARK AREA
FULLY LICENSED NURSERY
Transportation EL. 5861

Personals 13

FREE HAIR CUT

HARPER Method Beauty School. ALpine 2551.

CARPORTS, EL. 5821

Protect Your Family Servant

LOVELY hand-embroidered dining cover. Pure linen, clover design with crochet border. DIxie 8539.

"DIXIE FLOWER PATCH." Perfume HUSSEY'S 114 S. Broad St.

GET out of debt without borrowing. FINANCIAL ADJUSTERS. AL. 1618.

WANTED — Two tickets to Orange Bowl game Jan. 2nd. CH. 2497.

LEARN to dance the Arthur Murray Way. Studio 101 Carnegie Way.

4 SUGAR BOWL TICKETS EVergreen 8918

FOR SALE—Four tickets Sugar Bowl. Call POplar 7-3679.

WILL BOARD elderly lady in my home. PLaza 3-3769.

Business Personals 14

CY. 8595
KITCHENS REMODELED BATHROOMS
Rooms Added
Porches Enclosed
Glass Jalousies
Painting—Wallpaper
Plastering or Paneling
Workmen and Material Insured
AAPEX CO., CONTR.
BANK REFERENCES
285 N. HIGHLAND AVE., NE.
CY. 8595
Nites—EM. 6366—Holidays

PAID BLOOD DONORS

LINDEN Branch blood bank is now accepting applicants for screening as paid blood donors at 85 Merritts Ave., NE. Phone EM. 3385. 9 a.m. to 4 p.m.

TO make her love you more, bring your best girl every Sunday. Delicious SMORGASBOARD evening dinner. DIXIE HUNT HOTEL COFFEE SHOP. GAINESVILLE, GA.

ATTENTION small businesses—Honest young man desires to keep books in spare time. ATwood 9536 after 6 p.m.

LOVELY handwork, embroidered, rose, other designs, linens by German lady. 659 Rogers Ave., SW.

NON-DRINKER? Real savings on auto ins. Preferred risks AT 0874

CURTAINS expertly laundered. Pick up. CYpress 2087.

Slipcovers, Drapes, Curtains 18

SLIP COVERS cut in your home. Expert work. Sofa and 2 chairs. $18 (labor cost). Fine selection fabrics. Draperies made to your order. $1 pr. (unlined); $1.50 pr. (lined). Excel. savings. Fabric Shop. 141 Ala St. SW. CY. 8469.

DRAPERIES MADE—$1 pr. unlined, $1.50 pr. lined. Slip covers cut in your home. Sofa and 2 chairs, $18 (labor cost). Expert work. Upholstering at lowest labor prices. Save money on our beautiful fabrics. Mill End Store, 106 Hunter St., SW. LA. 7221.

SLIP COVERS, draperies, cornices. Fine fabrics, 98c to $2.98 yd. Expert work, free estimates. Witham's, 1377 Gordon St., SW. PL. 3-8312.

12 MONTHS TO PAY
DRAPES, cornices, slipcovers, upholstering. Mr. Ritchie. VE. 4138.

UPHOLSTERING, drapery cornice boards, slipcovers. Mr. Davis. AT. 2063.

SLIPCOVERS made in your home. Mrs. Fuller. CH. 2856; DE. 3537.

BUSINESS DIRECTORY

Building—General Repairs

FREE WARRANTY BOND
Guarantees My Work
10x12 ROOM ADDED
$750
Get My Free Estimate On All Types of Remodeling
I Need Winter Work to Keep My Men Busy
NO DOWN PAYMENTS REQUIRED
1ST PAYMENT FEB. 1956
CALL ME DAY OR NIGHT
ABBOTT
ELgin 6741

LOW PRICES
—ON—
REMODELING—REPAIRING
CHECK THESE PRICES
DRIVEWAYS $89.00
ROOFS $149.00
NEW ROOMS $695.00
THESE ARE JUST A FEW OF OUR PRICES
100% GUARANTEED JOBS
NO DOWN PAYMENTS
FREE ESTIMATES
ACE HOME IMPRO. CO.
CY. 7733 ANY TIME

NO DOWN PAYMENT
1 TO 15 YEARS TO PAY
FREE ESTIMATES
PL. 5-1642
Roofing, Painting, Siding, Papering, Plumbing, Underpinning, Rooms Added, Aluminum Screens, Enclosed Porches, Concrete Work
Bradbury Roofing & Siding Co.
Nights—Holidays
PL. 5-6837 VE. 8585
1197 Lucile Ave., SW, Atlanta

GUARANTEED
Roofing—Siding
INSTALLED by experts. 10-year guarantee on materials and labor. FHA or Sears Terms. Low Monthly Payments.
SEARS, ROEBUCK & CO.
Northeast WA. 6040 / West End PL. 8-4511 / Buckhead EX. 7571 / Marietta 8-2601

CALL BROWN. Save on all repairs roofing, siding, painting, gutter, garages, rooms. PO. 7-1361; PO. 1-4251.

ALL TYPES of repair, painting, concrete work. H. W. Armstrong, contractor. PL. 3-0432, nights.

Building—General Repairs

REMODELING SPECIALISTS
NO DOWN PAYMENT
1 TO 15 YEARS TO PAY
ALpine 1904
NIGHTS. VE. 6255
Wilson Contracting Co.
TRADE MARK

For a Good Carpenter Or Painter—Call
Willingham Lumber Co. VE. 5357. Piedmont Rd. at The Expressway.

Carpenter Work

LOOK! Carpenter needs work. Remodeling, shelving, partitions, repairs. ALpine 9925.

RELIABLE carpentering and repair work. 25 years' exp. PL. 5-3002.

LARGE OR small jobs by contract or hour. EL. 5617.

Cement Work—Waterproofing

SAVE with asphalt driveways and parking areas. Old drives resurfaced like new. Free estimate. No down payment. Acme Driveway Co., EV. 1414; night, MU. 8-9505.

JOE HUNT—47-3456
DRIVES, BSMTS., BLOCKS, ETC.

DRIVEWAYS, basements, foundations, etc. Free est. B. F. Sears, DI. 3439.

BRICK and block work. No job too large or small. WA. 6746, DI. 7208.

PRECAST steps, stoops, blocks. Daniel. ME. 4-0851.

Chimney—Furnace Repairs

CHIMNEYS REPAIRED
VACUUM CLEANED
ATLANTA CONST. CO. CY. 7317

CHIMNEYS cleaned and repaired. J. H. Kinard Co., PL. 3-8243.

Electrical Work

IS YOUR wiring system safe? Avoid accidents. We rewire old houses. No money down. 1-10 yrs. to pay. 8:30 to 4. AL. 4815; nights. AT. 5165.

TERMS, elect. work. Reasonable prices. Estimates free. PL. 3-5233.

Floor Finishing

FLOOR sanding and finishing. Tile linoleum. Calloway. ALpine 3071.

FLOOR sanding and finishing — tile. J. W. Suttles. SY. 4-6798.

J. C. CALLAWAY floor sanding, finishing and tiles. EV. 8211.

Furnaces—Heating Systems

24-HR. Heating Serv. Free Est. Trade old Heaters on new Furnace. 1-10 yrs. to pay. AL. 4815, night PO. 1-4712.

Grading—Excavating

FILL DIRT, soils, sawdust. Small grading jobs a specialty. AL. 6979.

ROADS, LAKES, farm clearing. Gorman Bros., EL. 4042, AL. 8066.

Hauling

GOOD top soil, rotted sawdust, fill dirt, crushed stone, flagstone, any kind of landscaping or rock work. SY. 4-5264.

GOOD rich, black topsoil with or without Bermuda, 5 yds., $10. Stone Mountain. 9126 days; night, 4602.

SAND, creek gravel, crushed stone, sawdust, flagstone, topsoil. DI. 7131.

BLACK WOODS SOIL—The best you can buy. CH. 7327.

Landscaping—Tree Service

COW MANURE
ROTTED. PULVERIZED
BROWNLEE & LIVELY
EXCHANGE 1568

TOP SOIL, tractor work, fill dirt, sand, gravel. PL. 5-1651. PL. 5-7253.

EXPERT tree removal. Fully insured. Taylor Tree Serv. PL. 8-1706.

LANDSCAPING BY NIX
EVERGREEN 8684

Moving

DIAMOND Transfer and Moving. We haul for less. LA. 4537; CY. 3168.

FLANIGAN The Moving Man. Inc. has superior service. LA. 7576.

Painting

PAINTING interior and exterior. White, reliable veteran does own work. Free estimates. Work guaranteed. DI. 4362.

Painting and Decorating

VETERAN—Papering, painting. Lowest prices. Does own work. PL. 5-8943.

PAPERHANGING — 30 yrs.' exp. Rooms painted. Bell. EM. 4642.

Painting and Papering

PAINTING, papering, general repairs, reasonable price. VE. 3338. C. F. Dedmon.

PAINTING, plastering, papering. Rooms Kem-Toned, painted. $7 up. PL. 5-5054.

REPAIRING, papering, painting, plastering, sheet rock. Robt. Webb. PL. 3-9076.

PAINTING, papering, 20 yrs.' exp. Free est. Mr. Murphy. CR. 7091.

RMS. papered, $10; Kem-Toned, $5. Ptg., plast. Elijah Webb. PL. 3-5090.

Plastering

PLASTERING, stucco, cement, papering, painting, carpentering. Reasonable. Guaranteed. Gaston. WA. 6358.

EXPERT Plaster repairing. Satisfaction Guaran. White labor. CR. 9179.

Roofing and Guttering

ROOFS REPAIRED—Reroofing, siding, gutters cleaned, painted, repaired. J. H. KINARD ROOFING CO., PL. 3-8243. DAY OR NIGHT.

GUARANTEED ROOF REPAIR
All types—24-hour service. CY. 2819.

Rug Cleaning

RUGMASTERS [illegible] tion, carpet cleaning, also furniture. EM. 1611.

Septic Tanks

SEPTIC tanks cleaned, $15 and up. Rpd., installed. Charles W. Seagraves Jr., CH. 6663; SY. 4-6991.

EDUCATIONAL

Schools and Colleges 46

HIGH SCHOOL AT HOME
AMERICAN SCHOOL
58 YEARS OPERATION
OUR graduates have entered over 500 colleges. Write for free booklet. Dept. "A," P. O. Box 412, North Side Station, Atlanta, Georgia.

FOR STEADY employment LEARN BEAUTY CULTURE. Full time or part time; day class for shift workers. Call or write: MOLER COLLEGE. 34½ Marietta St. AL. 3209.

EMPLOYMENT

Help Wanted—Male 47

FIELD REPRESENTATIVES
OPPORTUNITY
WITH SECURITY

LARGE nation-wide, world-wide organization in direct-selling field, in business 54 years, requires 8 field representatives for Atlanta and district.

SERVICES to commence Jan. 3, 1956.

1. Monthly car allowance
2. Monthly bonus
3. Liberal commission on new and renewal business
4. Year-round employment
5. Complete training
6. Hospitalization, group life insurance, employe benefits
7. Vacation with pay
8. Salary plus commission during 3 months' training

MEN with car, sales experience necessary. Experience in direct selling of cookware, vacuum cleaners, magazines, nursery stock, life insurance helpful.

GOOD references and bond required. APPLY in person only to D. H. Copeland, Georgian Terrace Hotel, phone VE. 6671, 10 a.m. to 4 p.m. Monday through Friday, Dec. 19-23.

ADMINISTRATIVE ASSISTANT

EXCELLENT opportunity for young man between the ages of 25-35 interested in an administrative position. Office experience and college background required. Some training in accounting desired but not essential. 5-day week, group life and hospitalization insurance benefits, retirement program, ideal working conditions. Apply Personnel Department, 2nd floor, Life of Georgia Building, 573 West Peachtree.

LIFE INSURANCE CO. OF GEORGIA

WANTED — 1. SHIFT OVERSEER FOR CARDING, SPINNING, AND TWISTING. 2. COST CONTROL SUPERVISOR.

FOR Georgia mill manufacturing plied cotton and synthetic ducks, lenos, and specialties. Wide range of styles and progressive experimental program afford excellent opportunity for gaining experience. Prefer graduate of Textile Engineering College with at least one year of related experience. Write V. T., 365, Journal-Constitution, stating job for which applying.

Help Wanted—Male 47

LOCKHEED
Has
IMMEDIATE
OPENINGS
FOR
Radio and Radar Technicians
Milling Machine Operators
Must be experienced in these classifications
APPLY
GEORGIA STATE
EMPLOYMENT SERVICE
79 MARIETTA ST., NW
ATLANTA 3, GA.

WANTED ELECTRONIC TECHNICIANS TESTERS AND TROUBLE SHOOTERS

ON LATEST type electronic equipment with experience or training in high frequency transmission and complex electronic equipment. Military service may qualify. The company provides liberal benefit plan, recreational facilities, and vacation with pay. Travel allowances.

WESTERN ELECTRIC COMPANY

BURLINGTON, North Carolina. A representative of the Western Electric Co., Burlington, N.C., will interview on Dec. 19, 20 and 21 at: Georgia State Employment Office 79-89 Marietta St., NW, Atlanta, Ga.

ASS'T COMPTROLLER C.P.A.—AGE 30-45

FOR ONE OF the top firms in the motor freight transportation industry, $15,000,000 annual gross revenue and currently undergoing large expansion program. Excellent opportunity for right man. Salary open, many company benefits such as free life and hospitalization insurance, profit-sharing, retirement program etc. Reply immediately, D., 5362, Journal-Constitution, giving resume of background, present situaion and salary expected.

EASTERN AIRLINES

A AND E mechanics. Atlanta Airport. Must have A and E licenses. 4 years mechanical experience, 2 of which must be in aircraft work. Line maintenance or general overhaul experience preferred. Start $2.01 per hour, periodic pay increases, retirement plan, paid vacations, many other employe benefits.

PERMANENT CAREER IN GROWING INDUSTRY

APPLY Personnel Office, Atlanta Airport.

ROUTE MEN

SOUTHERN DAIRIES, INC., establishing 2 new routes, has an opening for men, 23-35, who desire permanent employment, 6 days a week, calling on homes, delivery of full line of dairy products. If you reside in metropolitan Atlanta apply in person to:

SEALTEST DAIRY PRODUCTS
593 Glen Iris Dr., NE

MECHANICALLY INCLINED with good background of training and experience in electricity, with emphasis on electronics, to enter training in X-ray installation and maintenance. Opportunity later to enter sales for those who so desire and qualify. Excellent company program of insurance, pension and other benefits. Active men under thirty preferred. General Electric Company, X-ray Department, 1383 Spring St., NW, Atlanta, Ga.

EXP. SER. STA. MAN. Good salary and hrs., perm. emp. Character must stand rigid investigation. Mr. Moon, LA. 9620 after 6:30 P. M. PLaza 5-1850.

Large National Concern

HAS permanant opening for insurance investigator to live and work in Atlanta. Age preferred, 22-30. Must be high school graduate and have car. Salary plus car allowance. Apply in person to: Mr. Hatcher at RETAIL CREDIT CO., 1206 Spring St., NW, or state qualifications in letter to P. O. Box 1175, Atlanta, Ga.

CREDIT MANAGER

LARGE national concern has opening for young man, 23-35, qualified to handle credits, collections and office details. Must have H.S. diploma. Also, must be interested and have ability to assist in retail sales and overall branch operation. Excellent opportunity for advancement. Paid vacation, free group ins. 826 Gordon St., SW. Phone PL. 3-9739.

MECHANICS

EXPERIENCED small gas engines. Willing relocate within state. Ability meet public and make sales. Complete charge branch store, with responsibility for money and accounts. Reply own handwriting, references, salary expected, experience, age, marital status, etc. Write N. S., 55, Journal-Constitution.

I NEED two men to learn to do special contact work. Must be well dressed, ambitious and have car, age limit, 20 to 38. $50 per week, plus commission to start. Should be making over $90 per week after 6 weeks' training. Apply R. Nix, Wednesday and Thursday, 9 a.m. to 1, or 4 to 7 p.m., Wednesday afternoon, at 2552 Leafmore Dr., North Decatur off Clairmont.

AUTOMATIC SPRINKLER ENGINEER

ATTRACTIVE position available for experienced Automatic Sprinkler Engineer. Must be familiar with reading structural plans, field surveys and preparation of working drawings. Salary commensurate with ability. Please state full particulars in application. H. W., 347, Journal-Constitution.

2 AMBITIOUS, intelligent men, 20 to 40, with cars are needed to learn our business and service, established territories. One local and one Marietta area. Commission, or I will guarantee $65 per week to start. Average national earnings over $100 per week after training. Apply L. Bird, 746 Lee St., SW. Fuller Brush Co., or phone PL. 3-1179 for appointment.

CAREER OPPORTUNITY — Salary open. Following required of applicant: Sales experience, best character references, age 25-40, ability to learn, willingness to work, longtime resident of Atlanta. No out-of-town travel required. All training expenses paid. Replies confidential. Write details to W. C., 134, Journal-Constitution.

ROUTE SALESMAN

FOR established laundry and dry cleaning territory. Must be married, sober, and have ability to meet the public. Should live in Southeast Atlanta or Kirkwood. No previous experience necessary. Apply Mr. Huff, Whiteman's Laundry, 311 Edgewood Ave., SE.

EXPERIENCED CORRUGATED BOX WORKERS

OUR employers in this area need first-class corrugated box workers. Please file application at our office between 9 and 5 Monday through Friday. Southern Conference of Specialty Unions, IPP and AU of NAr. Room 208, 345 Washington St., SW.

CASUALTY UNDERWRITER
BOND UNDERWRITER
SPECIAL AGENT

EXCELLENT opportunity for advancement with large multiple-line insurance co. Hospitalization and life insurance benefits. All replies held in strict confidence. Mr. Randall, American Casualty Co., EL. 7565.

Corporation Attorney

UNUSUAL opportunity for young aggressive man. Salary open. Relocate in Macon, Ga. Company benefits. Apply General Gas Corp., P. O. Box 1342, Macon, Ga.

Help Wanted—Male 47

Accounting Trainee

AGE 22-26, single, must have two or more years' college. Starting salary, $60. 5 days. Definite advancement. Excellent working conditions. National food processing industry, leader in field. H. W. B., P. O. Box 4298, Atlanta 2, Ga.

WANTED—AUTO MECHANIC

DUE to increase in business, we need experienced Chevrolet mechanic at once. Good working conditions and good pay. Permanent job. Call or wire collect, D. W. Tison, Service Manager, Faulk Chevrolet Sales Co., Cairo, Ga., Phone 2-1042 day, 2-3565 night.

HAVE opening which requires hard work, long hours, but good pay. Must have car and like outside work. $50 per week, plus commission to start. Can show you how to make $100 or better weekly. Apply to L. Boggs, 306B Elizabeth Lane, East Point, Wednesday, 9 to 12, or 4 to 7 p.m.

ATT. HIGH SCHOOL BOYS

HIGH SCHOOL BOYS, 14 to 17 only. We have an unusual opportunity for you to make money during your Xmas holidays. Only qualification, must be neatly dressed. Apply Mr. Otis, 8:30 to 10 a.m. only, 801 Bona Allen Bldg.

FREIGHT RATE CLERK

WANTED by nationally established freight forwarder. Must be experienced. Age 20-40. Good opportunity. Fine working conditions, including benefits. Salary open. For appointment, call Nelson, VE. 5631.

EASTERN sales supervisor. Proven record. Industrial products. Growing manufacturer. Must travel ¼ time. 25-40 years old. College degree required. Opportunity, not just a job. Give complete biography. All confidential. Continental Tapes. Cayce, South Carolina.

PLANT MANAGER

EXP. in shirts, cotton jackets, nurses' uniforms, linen supply garments. Immediate opening. Send full details in first writing, or contact EDWARD HYMAN Co., Prentiss, Miss.

VERTICAL PRESSMAN

EXPERIENCED — 40 hours, 5-day week. Must be able to furnish references. K. O., 148, Journal-Constitution.

DESIGN ENGINEER

FOR heavy machinery construction such as cranes, hoists, derricks, barges, etc., for expanding plant in Georgia. Opportunity for experienced qualified man. Submit complete resume. Address E. R. Stuber, Box 647, Savannah, Georgia.

Part-Time Counterman
HOURS: 6 P. M. TO 12

YOUNG, clean, sober and willing to work. No drunks or drifters. Apply: Ruben's Drive-In, 439 Marietta St., Northwest.

MACHINIST

FULL-TIME, permanent work, 30-45. Job shop or maintenance experience. Own some hand tools. Good working conditions, paid vacations. Call DI. 1339, ext. 45, daytime; PO. 1-1034, nights.

INVESTIGATOR

MAN, 21 to 30, to work in Atlanta. Knowledge of typing essential. Will train. ALpine 8686.

ACCOUNTING TRAINEE — Immediate opening for young college graduate, with excellent opportunities with major manufacturing firm. Experience not necessary. Write T. W., 363, Journal-Constitution, giving qualifications and personal data.

DRAFTSMAN

EXPERIENCED structural steel draftsman for expanding plant in Georgia. Opportunity for qualified man. Submit complete resume. Address E. R. Stuber, Box 647, Savannah, Georgia.

WOODWORKING

EXPERIENCED moulder operator. Must be able to make own knives, know how to utilize lumber for remanufacture. Call weekdays, DI 1339, ext. 45.

BILLING CLERK

FOR motor freight line. Must type 60 w.p.m. on IBM. Must be sober and dependable. Permanent position. If qualified, call CY. 2801.

EXTRA HELP

SAT. and Sun. Apply Minit Car Wash, Inc., 308 Techwood Dr., NW; 536 Ponce de Leon Ave., NE, and 2280 Peachtree Rd., NW.

ORNAMENTAL IRON

EXPERIENCED men for installation and fabrication work. Permanent job for right men. EV. 2532.

PERSON with airline or travel agency experience wanted for manager large international airline in Atlanta. Write, giving all information to 1518 K St., Washington, D.C.

JUNIOR ACCOUNTANT — Young man with accoutning background, college graduate preferred, to work with CPA. Salary open. U. L., 183, Journal-Constitution.

RESTAURANT COOK, under 35 with several years exp. Must be dependable and ambitious. Salary, $350 per mo., paid vacations. The Pickrick, 891 Hemphill Ave.

Casualty Insurance

EXPERIENCED casualty rate clerk or junior underwriter. Call Mr. Wilkins, EL. 8831.

EXPERIENCED parking garage attendant, $50 per week to start plus comm. and bonus. Williams Parking Garage, 115 Williams St., NW.

WANTED—Semi-retired, active, executive-type man, with auto. No selling, home nights. Salary and car expense. EXchange 3431, after six.

MAN for porter and maintenance work, small hotel room, board, $50 mo. salary, plus tips. Andrew Jackson Hotel, Commerce, Ga.

IN ANSWERING help wanted ads with box numbers do not send originals of valuable papers. Copies will do as well.

WANTED—First-class steel and wood sash glaziers. Apply Mr. Eisenburg, West Lumber Co., 1491 Piedmont.

LICENSED PHARMACIST, semi-retired, no labor expected, just efficiency and time. LA. 0446.

WANTED—Counter man, no drinkers. Apply in person, Yellow Jacket Inn, 305 North Ave., NW.

CAB DRIVERS NEEDED — Ages 25 to 50. Blue and Gray Cabs. 371 Central Ave., SW.

EXPERIENCED design engineers. Lockheed Aircraft Corp., Marietta.

PLUMBER'S HELPER, experienced only PLEASE. Mr. Perry, PL. 3-5275.

$10 DAY WHILE TRAINING, vets and non-vets, see ad under 53.

EXPERIENCED cleaner and spotter. Dial 47-3792.

Employment Agency—Male 48

SPECIAL

GEN'L ofc., 5-day, d'town, 20-28, nat'l co. Rush $275
SMALL office, gen. office, answer phone, 5 days, Nat'l Co., 20-30, Rush $250
TABULATING dept. head, good exp. (prefer RR exp.), $ what's your price?
GEN. off: Knowledge compt. ..$275
SUPERVISOR, production exp. $300
GEN. office, in town $220
MAIL Clk., 18-24 .... $180

A-1 Employment Service
INTERVIEWS 9-2
723 New Fulton Natl. Bldg.

INTERVIEWING NOW

CHRISTMAS lay-offs soon. Why not look for a Permanent Job now?

Contact—H. S. grad. $275
Service Trainee—6' ht. $205
Ind. Sales—Lt. travel. To $400 +
Jr. Sales—Acct. trng. ...$325 +
Sales Eng.—Grad. $400-$500 +
Sales-Service Spvr.—Grad. $500 up
Public Accounting ....$325-$433
Typist-Clerk—Nt. student ...$200
Ag. Grad.—Sales int. $300
AND OTHERS. ALL SOUND.

The Private Employment Service
11th Flr., Mtge. Guarantee Bl.

1,000 JOBS OPEN NOW
(Why list them all ?????)

IF you can work we have a job for you. You can take our word for it or make us prove it. Tear this ad out right now, bring it to us and you will get job quick at 10% off fee and save us advertising cost so we're both happy.

8 Counselors—½ hour to get job
6 North Ave., NW. EL. 3622
PERSONALIZED SERV. INC.
The South's Largest Agency
Open 6 Days Week 8 a.m. to 9 p.m.

Atlanta's only exclusive male agency
Maint. Eng., motor eqpt. ..$500-$600
Sales Trainee, 21-28, coll. grad. $325
Acc'nt Clk., 20-30, exp. $275
For immediate results register with
N. GAE DICKINSON
MUTUAL PERSONNEL
Mezz. Fl., P'mont Hotel, MU. 8-1763

ATKINS PERSONNEL SERVICE
403-12 Atlanta National Bldg.

DIXIE EMPLOYMENT SERVICE
706 Volunteer Bldg. CY. 7814

RELIANCE EMP. SERVICE
903 Ga. Sav. Bk. Bldg. CY. 8556

BLACKWELL PERSONNEL
1515 Candler Bldg. MU. 8-7020

Salesmen 49

SALESMEN

WANTED by material handling equipment dealer, Georgia territory. Selling experience preferred, with background of mechanical engineering or equivalent practical experience. Get in on the ground floor of a new department being formed by an expanding progressive firm that has been growing for 25 years. Reply to D. M., 69, Journal-Constitution, giving all pertinent information. Enclose recent snapshot.

SALESMEN

TO SELL men's trousers for career territory where you can make more and live better. Give us your record and state territory preferences in first letter.

BLUM TROUSER CO., INC.
38 S. PACA ST., BALTIMORE, MD.

Salesmen 49

FORD SALESMEN

WE HAVE 3 openings in our new car department for 3 young married men to start training for volume merchandising of new Ford cars and trucks. This is no "Bed of Roses" or "Get Rich Quick" deal, but we will teach you how to sell on a volume basis and show you how to earn sufficient money to afford the better things for you and your family. No automobile experience necessary, but some retail sales experience helpful. We would like to get three men between 21 and 35 yrs. of age who have family obligations and who do not mind working hard to get the things they want out of life. Guaranteed income to start. No phone calls. Apply in person:

SEE
JOHNNY BOLTON
OR
TOMMY THOMPSON

HUB FORD CO.
Authorized Ford Dealer
450 Peachtree St., NE

SALESMEN
Ages 25 to 35
1 Year's Training
With Good Salary
Wonderful Opportunity for
Men Who Can Qualify
And Who Have
Desire to Succeed
Must Pass Physical
Telephone for Appointment
EMerson 1621
The National Cash
Register
COMPANY
731 WEST PEACHTREE, NW

EXECUTIVE SALESMAN

RESIDENT — Vicinity Macon, Columbus, Augusta, Savannah to work in central Georgia.

THIS is directed to the experienced salesman, preferably with intangible selling background. We are international and a leader in our field. Our selection must be ambitious, a self starter and possess the maturity to present our proposal to management in a dignified but aggressive manner. This service is widely accepted by businesses, large and small, of all classifications.

CAR necessary, limited travel, salary, bonus and expense arrangement. Immediate annual earnings bewteen $7,000-$8,000 with advancement opportunities predicated on performance.

FOR interview with local representative, write or wire Mr. W. C. Dwyer at the Dempsey Hotel, Macon, Ga.

IF—YOU

ARE ONE of 3 men between 25 and 55 yrs. of age, of average intelligence and neat appearance, with the determination to succeed and the willingness to work for it.

WE WANT YOU

THIS COMPANY is a leader in its field and we are out for Record Breaking Year 1956. We will extend a warm heart of fellowship and an opportunity to you as an individual to make 1956 a Record Breaker for yourself and your loved ones.

OPPORTUNITY
We Have The
DETERMINATION

YOU must have, as well as the resolution to prove to us you are the man we are looking for.

NO FLOATERS. PLEASE
Phone EL. 7553, 9 to 11 a.m.; EL. 2394, 7 to 9 p.m. Ask for Mr. Ronce.

SALES EXECUTIVE

WE HAVE a fine position to offer a high-caliber man out of either the selling or executive group. Want man underpaid or disturbed in his present field. Lifetime position with substantial income for the man who can qualify. Write: giving age, marital status, educational and business experience. Confidential. C. S., 87, Journal-Constitution.

SALESMAN — National brand passenger, truck and tractor ties. Dealer and commercial accounts. Established territory central Florida. Salary, commission, car and expenses. Retirement plan, life and hospital insurance for self and family. Home every night. Good future with one of the larger companies. Give complete resume of experience and attach photo if possible. Replies confidential. Write U. S., 339, Journal-Constitution.

YOUNG man, 25-35, to travel Southeast for manufacturer of established metal products. Car necessary. Write qualifications and salary expected. H. P., 130, Journal-Constitution.

EARN $30-$35 a week in your spare time. Part-time Rawleigh district now open, also one full time. Apply 1309 Bankhead Avenue, NW, mornings.

EXPERIENCED beauty supply salesman restricted territory, commission, guarantee of $500 per month. Mr. Roberts, Box 848, Atlanta.

TWO used car salesmen. Must be experienced and reliable. Main St. Motors, 611 Main St., East Point, PO. 7-5858.

Instructions—Male 51

A CAREER FOR YOU IN TRANSPORTATION

WANTED! Young men to learn Railroad Telegraphy, Station Agency, and to Classify, Rate and Route Freight for railroads, motor transports, air lines, water carriers, and industrial shippers. Approx. $300 per mo. and up to start.
Begin Now! GI Approved

SOUTHERN BUS. UNIV.
92 Fairlie St., NW LAmar 1951

TELEVISION—ELECTRONICS. Accredited training. Placement service. Also VET-APPROVED. MU. 8-4431 or AT. 7879. Central Tech. Inst.

Trade Schools—Male 53

Radio-TV Electronics

MORE jobs for men trained by us than we can fill. Prepare in Devry Tech's great labs, full time or part-time. For info., W. E. White, 1058 Lindbergh, EX. 8554.

Day-Evening Classes

AIR-COND., Radio-TV - Electronics. Atlanta School of Radio & TV, Inc., 84 Pryor St., SW. AL. 1855-6.

EARN $10 DAY on job gotten you while learning Diesel, auto, body work, regr., mchst. GI ap. 410 Ga. Sav. Bank. 11 to 4 exc. Sat.

Help Wanted—Female 55

COLLEGE GRAD OR COLLEGE UNDERGRAD

PERMANENT position with national corporation. No experience required. Filing and typing knowledge helpful. Age 24 through 35. Advancement opportunities. 5-day, 40-hour week. Attractive employe benefits. New air-conditioned office. Free auto parking.

APPLY: Mr. Gunnin, 1065 Williams St. at 12th, or call WA. 0851 after 8:30 a.m. weekdays.

A PERMANENT position for ambitious, energetic young lady with at least 2 years' typing, training with speed approx. 45 wpm. Excellent opportunity for advancement. 5-day week. Modern clinic with doctor and nurse available to employees.

Liberty Mutual Insurance Co.
828 West Peachtree St.

Help Wanted—Female 55

GIRLS
YOUNG WOMEN
Positions Now Available For
LONG DISTANCE OPERATORS
CLERKS, TYPISTS
And
STENOGRAPHERS
If you are interested in
GOOD WAGES
SCHEDULED INCREASES
PROMOTIONAL OPPORTUNITIES
Come in for an interview
EMPLOYMENT OFFICE
51 IVY ST., NE
SOUTHERN BELL
TELEPHONE AND
TELEGRAPH CO.

AMERICAN TELEPHONE AND TELEGRAPH CO.
EXPERIENCED TYPISTS
At Least High School Graduates
Age 18-30
Starting Rate
Based on Education and Experience. Shorthand Desirable but not Essential
SCHEDULED INCREASES
Five-Day Week With Good Office Hours
MUrray 5-8600, Ext. 525

CLERK-TYPIST — Experienced and accurate typist for general office work. Must be able to type 50 wpm, 5-day wk., permanent position. Apply Southern Wire and Iron Works, 4007 Old Stone Mt. Rd., Scottdale.

ATTENTION

A REAL future of increasing responsibilities and interesting work is available to you if you have an aptitude for art work and have had some experience in art work or art training. This work is in connection with the printing industry. Come in for an interview and allow us to outline our program to you. The company has a very progressive program to present you.

Miller & Miller, Inc.
136½ Marietta St., NW, Second Flr.

MY SHOP

POPULAR-price ready-to-wear chain, with stores in principal cities of the South, has openings for EXPERIENCED SUPERVISORS AND EXPERIENCED MANAGERS. Write all details regarding your experience to My Shop, 275 7th Avenue, New York 1, N.Y. Attention: Mr. Charles Nissman. All interviews will be held in Atlanta.

SECRETARY

EXCELLENT OPPORTUNITY for young lady with good appearance, between 20-35 with Dictaphone and some shorthand experience, who can accurately type 60-65 wpm. OFFICE located on Northside at Piedmont and Expressway. All new air-conditioned offices with IBM electric and new Dictaphone equipment. Hours 8-5, 5-day week. Group hospitalization and life insurance benefits available. Call EMerson 2591.

PROCTER & GAMBLE

DUE TO recent expansions we have excellent permanent positions for ambitious young ladies, 18 to 30 years, who desire excellent working conditions and positions with a future. Must be at least high school graduates. Desire training on typewriter and or Comptometer. 5-day week, good starting salary and excellent employee plans. Phone EL. 4862 for appointments.

CLERK-TYPIST
PEACHTREE NEAR 15TH

OPPORTUNITY for girls with some clerical experience or schooling beyond high school. Age under 32. Type 45-50. Like some work with figures.

HOME OFFICE of established, aggressive, expanding, leading company in its type of insurance. 5-day week. Unusual employe benefits. Permanent position. Make appointment, EM. 4776.

Dictaphone Operator

EXP., age 25-35, neat typist, IBM electric, 5-day week. Pleasant working conditions. Good salary. Vacation with pay. Free employe benefits, etc. Applications accepted through December.

Bressler Bros.
330 PETERS ST., SW

CLERK-TYPIST

YOUNG LADY, 19-30, for permanent position in downtown location. Must be accurate with figures and typing. Five-day week. Good starting salary and excellent advancement possibilities. Mr. Weisman, ALpine 7481.

STENOGRAPHER

PERMANENT position in sales office of national corp. 40-hr. 5-day week. Excellent employe benefits, shorthand and typing proficiency required. Good starting salary and chance for advancement. Apply 1521 Fulton National Bank Bldg.

FILE CLERK-TYPIST

PERMANENT position in sales office of national corp., 40-hr., 5-day week. Excellent employe benefits, good starting salary and chance for advancement. Apply 1521 Fulton National Bank Bldg.

CLERKS

FOR temporary employment for 4 months. Good aptitude and experience in figures helpful. HS. grad., 25-40 yrs. 5-day week. Salary range $175-$210. Apply Allstate Ins. Co., 805 Peachtree Bldg.

WANTED

SECRETARY-bookkeeper for insurance department of established real estate company. Five-day week and pleasant working conditions. Must have bookkeeping experience and reasonable typing and shorthand skill. Apply by mail. P. J., 169, Atlanta Journal-Constitution.

BILLERS ELECTROMATIC

FULL TIME, permanent hours, 8 a.m.- 5 p.m. Top starting rate for experienced truck line billers. GREAT SOUTHERN TRUCKING CO. 352 University Ave., SW PL. 8-2661

CLERK-TYPIST

IMMEDIATE opening. No experience necessary. Age 18-25. Light shorthand and typing necessary. Wonderful chance for advancement. Apply in person, to Mr. J. C. Benton, 361 Peachtree St., NE.

WANT young lady, age 18 to 25, for opening January 1st. Must be able to type at least 45 wpm. Job is permanent, good salary, vacation pay, insurance and 5-day week. Good opportunity for aggressive person with reliable firm. Phone EM. 5321 for appt.

EXPERIENCED typist needed in our finance dept. Good starting pay. Prefer financing exp. No shorthand required. 5½-day week. See Mr. Fuller, Central Chevrolet, 2930 P'tree Rd., NE. Interviews start Thurs.

ACCOUNTING CLERK

KNOWLEDGE of general ledger bookkeeping desirable. Excellent starting salary, 5-day, 40-hr. week. Moving to Chamblee next year, now located at 492 Peachtree St.

Help Wanted—Female 55

RECEPTIONIST, PHONE OPERATOR—Single, must have high school education. Salary special for ability, efficiency, personality. Some stenography and bookkeeping is needed. Address in personal handwriting, giving education and church membership P. O. Box 799, Atlanta, Ga.

WANTED — MEDICAL STENOGRAPHER OR TYPIST WILLING TO LEARN TERMINOLOGY TO WORK IN X-RAY DEPARTMENT. APPLY TO DR. W. H. MATHIS, KENNESTONE HOSPITAL, MARIETTA, GEORGIA. PHONE 8-3311.

WOMAN in good health, not over 40, entirely unencumbered, to live in and care for home and invalid wife. Practical nursing experience preferred but not necessary. Address reply to P. O. Station D, Box 38, Atlanta, Ga.

SECRETARY — Unmarried, who knows stenography and bookkeeping. Salary special for ability, efficiency and personality. Address in own handwriting, giving education and church membership. P. O. Box 1730, Atlanta, Ga.

CURB GIRLS

REFINED girls for curb work. Nice drive-in. No beer. Salary, good tips. Apply Campbell's Drive-In, 3682 Memorial Drive. Belvedere section, after 10 a.m.

YOUNG lady for stenographic and general office routine including billing. Must be accurate with figures. Excellent working conditions. Chamblee Industrial area. Wilbur Newman and Co., 4900 Peachtree Rd., 47-4371.

STENO-CLERK

RAPID shorthand and typing, some statistical work. 5-day week, air-conditioned office. West End location. Call Mr. Avers. PL. 5-1621.

STENO-CLERK

DOWNTOWN location. Building air conditioned. 5-day, 40-hour week. Shorthand necessary. Age 20 to 35. Call CY. 1761 for appt.

RECORD CLERK

ATTRACTIVE, age 20-35. No experience necessary. Some typing. Do not phone. Apply: Asst. Manager, Atlanta Biltmore Hotel.

WAITRESS, 18-30, neat, experienced, polite, must be fast. $30 wk. salary (excel. tips, aver. $40 wk.). Hours: 11 a.m. to 9 p.m., 6 days week. Apply Johnny's Grill, 203 S. East Point St., East Point.

STENOGRAPHER—General office work, high school education, 40-hour week. Group hospital and life insurance available. Give employment reference with reply, T. F., 53, Journal-Constitution.

STORE MANAGERS

AGE 25 to 40, for laundry. Previous experience helpful. Salary and commission. 584 Edgewood Ave.

RECEPTIONIST-Dictaphone Operator. Must be good typist, 5-day week. Chattahoochee Industrial District. Give qualifications in reply. N. S., 84, Journal-Constitution.

DICTAPHONE OPER.

5-DAY, 40-hour week. Moving to Chamblee next year, now located at 492 Peachtree St.

FOR a competent secretary, a 5-day, 9 to 5 job in heart of Atlanta. Light dictation, professional office. Salary moderate. Mr. Hays, 610 Grand Theater Bldg., AL. 0125.

LADY—25-40, to operate photo studio. Will train. Salary and comm. Daytime work. Apply evenings: Quick Foto Shop, 65 Cain St., NW, between bus stations.

Casualty Insurance

EXPERIENCED casualty rate clerk or junior underwriter. Call Mr. Wilkins, EL. 8831.

CURB GIRLS, excellent tips, plus salary. No experience necessary. Apply in person. Little Diner Drive Inn, 2 miles below College Park on Roosevelt Highway.

NATIONAL organization has immediate opening for gen. office clerk. Must be good typist. All company benefits. 40-hr. wk. Apply 801 Bona Allen Bldg.

FULL-TIME professional group worker, experienced in program planning, promotion and leadership of volunteers. LAmar 7193.

SECRETARY and stenorgapher with national concern. Completely new pleasant office in Decatur. Phone CR. 2667.

YOUNG WOMAN to type checks, also experienced with adding machine. Call EL. 0347. Mr. Rhino.

NURSEMAID to live in, only high class need apply. Health card. VErnon 8959.

EXPERIENCED waitress. Apply Central Cafe, 1318 N. Main St., East Point.

TEMPORARY office and sales jobs. Experience required. MU. 8-1538.
Merry Christmas! Happy New Year!
Rich's Employment Office

CURB GIRLS, must be 21 years old. Call EX. 1495 for appointment.

HOME NURSE — Fill in for one week. Live in. EMerson 6183.

HOUSEKEEPER — Live in. Call after 6:30 p.m., CRescent 2542.

2 CURB GIRLS, no experience necessary. Idle Hour. DI. 1515.

EXPERIENCED cashier, no phone calls. Euclid Theater.

Temporary Office Help 55-B

Temp. Office Personnel Service
72 11th St., NE. EL. 7226

Employment Ag'ncy—F'm'le 56

A-1 EMPLOYMENT SERVICE
723 New Fulton Natl. Bldg.
INTERVIEWS 9-2

GEN. office, downtown, 25-40, 5-day, type, nat'l company $255
SMALL office pen bkkpr., exp. $300
BEG., N'Side Dr. $175
BKKPR., pen and ink $300
GEN'L Ofc. Clk., located at airport, 20-28, 5-day, rush $220
GEN'L Ofc. Clk., 5-day, rush..$210
GEN'L Ofc. Clk., NE, 20-30 ......$250
RECEPTIONIST-Steno., one-girl office, 5-day, downtown, hrs. 9-5..$260
JR. Steno., 5-day, d'town $250
STENO., 18-45, 5-day $250
STENO., 24-38, 5-day $275
BEG. Steno., 5-day, SW $225
TEMP. Typist, d'town (2) ..$ Open
PART-Time Typist, perm., 5-day, NE sect., a.m. or p.m. hrs.....$1.50 hr.
17 BEGINNERS, 17-25..$155-195
BKKPG. Mach., any exp., 5-da. $260
PHONE Receptionist, 25-35....$217
FILE Clk., 5-day, NE $186
FILE Clk., 5-day, NE $175
FILE Clk., 5-day, NE $165
GEN. office, 18-30, town $200
PBX-Receptionist, Chamblee ..$205
JR. Typist, in Chamblee $190
DICTAPHONE, 5-day, NE $250
COMPT., 5-day, SW $275
ACC. Rec. Clk., downtown $200
TYPIST-Clk., knowledge Compt., 5-day, East Point $240-250
INVENTORY Clk., West End..$225
ADDING Mach. Opr., 18 up..$195
DICTAPHONE, 5-day, town ..$225
2 KEY Punch Oprs., 5-day $260
GEN. Ofc., 17-25, 5-day $180
BEG. Typist, 45 w.p.m., 5-day $195

723 New Fulton Natl. Bldg.
A-1 EMPLOYMENT SERVICE

ALLIED PERSONNEL SERVICE
Member Georgia Assn.

NIGHT Inventory Clerk		208
MAIL Clerk		155
REPORT Typist	to	275
SEC'Y (P'tree Ind. Blvd.)		Open
SEC'Y		250
INVOICE Clerk		195
FOOD Supv.		325

Allied Personnel Service
1428 Fulton Natl. Bank Bldg.

PAIR PERSONNEL SERVICE

SEC., 22-30, 1-girl ofc., $250-$290
EXEC. SEC. $260
STENO., some filing, d'town, $250
TEMP. SEC., 3 mos......$281
EXP. good Typist $240
EXECUTIVE, B.A. degree, major in social sciences, work with people ....$330 +
BOOKKEEPERS ......$250-$300
CLERKS ....$183-$225
Sunstrand Bkkeepg. Mach. opr. $250
REM. RAND Key Punch Opr. $260
312 FORSYTH BLDG.—Downtown

1,000 JOBS OPEN NOW
(Why list them all ?????)

IF you can work we have a job for you. You can take our word for it or make us prove it. Tear this ad out right now, bring it to us and you will get job quick at 10% off fee and save us advertising cost so we're both happy.

8 Counselors—½ hour to get job
6 North Ave., NW. EL. 3622
PERSONALIZED SERV. INC.
The South's Largest Agency
Open 6 Days Week 8 a.m. to 9 p.m.

Atlanta's only excl. woman's agency
3 Stenos., age to 35 ....$275-300
Dictaphone, age to 37 ....$250
Acct. Clerk, Gen. Ledger $250
Recept.-Typist $200
File Clerk $175
For immediate results, register with N. GAE DICKINSON, MU. 8-7521

ACME EMPLOYMENT
1400 New Fulton Bk. Building

STATISTICAL CLK., SW
5 DAYS, 8:30-5
ADD. MACH.—SOME TYPING
$235-$250
Robert Jarrell Personnel
16 P'TREE ARCADE AL. 4533

Compt.—Add. Multiply ...$249
BEGINNER Steno. $225
BEGINNER Chemist $225
BEGINNER Clerk $180
The Private Employment Service
11th Flr., Mtge. Guarantee Bldg.
LAmar 2616

WEST END EMPLOYMENT SERV.
Secretaries ....up to $265
Typist, general office ....up to $235
847½ Gordon St., SW PL. 8-3928

MEDICAL PLACEMENT SERV.
15 Peachtree Pl., NW. AT. 6381.

Employment Ag'ncy—F'm'le 56

Excellent Positions Available
Register Executive Service Corp.
Rm. 1717, 22 Marietta St. WA. 5430

ACCREDITED PERSONNEL SERV.
306 Henry Grady Bldg. LA. 2056

PLAXICO PERSONNEL, AT. 7591

NATION WIDE, WA. 6112

HOOD EMP. SERV., PO. 1-8837
129 Thompson, E. Point. V. Hood.

ALSOBROOK PERSONNEL
219 Healey Bldg. WA. 0951

HELEN BAILEY
Suite 820 Forsyth Bldg.

DEAN PERSONNEL
516 RED ROCK BLDG. AL. 3456

ALLIED PERSONNEL SERVICE
1428 New Fulton Bk. Bldg. LA. 7714

A&A EMPLOYMENT
303 Grand Theater Bldg. LA. 8041

AGGRESSIVE EMPLOYMENT
1001 Healey Bldg. CY. 7601

SOUTHERN EMPLOYMENT
One P'tree Bldg. CY. 7541

NORRELL PERSONNEL SERVICE
One P'tree Bldg. LA. 5271

Instructions—Female 58

PBX Receptionist School
SPECIAL OFFER

IF YOU enroll now for January classes. No down payment required. Take one year to pay.

SWITCHBOARD TRAINING
IS OUR SPECIALTY

GRADUATES employed by leading firms. Day classes 2 weeks; night classes 5 weeks. NO AGE LIMIT. Free placement service.

MODERN PBX AND RECEPTIONIST SCHOOL
1608 Candler Bldg. CY. 1989

TOP JOBS
FOR MASSEY GRADUATES
Train now for your career
3 Weeks P.B.X.-receptionist
3 Weeks I.B.M. Key punch
6 Weeks Speedwriting Shorthand
8 Weeks Clerk-Typist
12 Weeks Secretary
Read story about Speedwriting in Dec. Readers Digest, Page 157.
FOR your Free catalog, write or call the South's largest Business School
Massey Business College
170 Peachtree Street
Call ALpine 7876

TOP JOBS

ARE Open for You . . . if You Have MASSEY Training.

3 Weeks PBX-Receptionist
12 Weeks Receptionist, Clerk-Typist
12 Weeks Receptionist-Secretary

Call today for your FREE catalog.

MASSEY PBX RECEPTIONIST SCHOOL
Call ALpine 7879, Now
615 Mortgage Guarantee Bldg.

COMPTOMETER — The only official school in Atlanta. Short, easy course, low tuition, free lifetime placements over the world. 208 Mortgage Guarantee Bldg. CY. 8266.

GREGG SHORTHAND
GREENLEAF SCHOOL MU 8-7800

Help Wanted—Male, F'm'le 60

LAB and X-Ray technician—Lab tech. with X-ray experience or lab tech. willing to learn X-ray. Good salary and additional benefits. Contact D. R. Whitley, Adm. Peach County Hospital, Fort Valley, Ga.

APPLY SEARS RETAIL STORES
For Part-Time Employment

Male & F'm'le Emp. Agcy. 60-A

C. & S. EMPLOYMENT
75½ HUNTER ST., NW. LA. 0973

Teachers Wanted 61

4TH GRADE; (Fla.); choral dir. (Fla.); girls' phy. ed.; math., language, commercial. Need all grades. Also college and priv. schl. openings. Southern School Bureau, Decatur, Ga. Office, DE. 7826; res., DE. 6224.

Situations Wanted—Male 62

DEAR SANTA CLAUS:

I HAVE tried very hard to find a job where my experience of 7 years as sales manager can be utilized to its fullest extent. I'm aggressive, dependable and willing to work hard to attain success. Please have a reliable company answer this ad.
MERRY CHRISTMAS
K. O., 160, Journal-Constitution

ASST. TAB mgr. natl. co. IBM procedures, heavy calc., 650 magnetic drum, retail and gro. jobber sales exp. Will furnish brochure. Mercer grad., age 33, desires relocate Georgia. M. P., 309, Journal-Constitution.

4 YEARS' technical sales experience, college graduate, BS degree, age 33, family man, desires change to position offering advancement opportunities. Excellent references. D. M., 24, Journal-Constitution.

AIR CONDITIONING, heating, and commercial refrigeration sales engineer. Ten years' experience, desires sales engineering position. X. G., 40, Journal-Constitution.

MAN wishes work. Will do anything. PO. 1-2745.

Situations Wanted—Female 63

TYPIST, receptionist. Former airline stewardess would like travel agency job or work along those lines. EXchange 1294, after 6.

TYPIST receptionist. Former airline stewardess would like travel agency job or work along those lines. EXchange 1294, after 6.

EXPERIENCED secretary-stenographer available. Permanent or temporary. ELgin 2905.

Help Wanted—Male (Col.) 64

UTILITY MAN

MECHANICAL experience on tractors, trucks or other machinery. Will help chief mechanic, also do own work. Some hand tools. 30-35. Call DI 1339 days, PO. 1-1034, nights.

LABORERS NOT AFRAID OF WORK TO LEARN SEMISKILLED AND SKILLED JOBS. INSIDE WORK. CHANCE FOR ADVANCEMENT. SOUTHERN WIRE & IRON WORKS. 4007 STONE MOUNTAIN RD., SCOTTDALE.

EXTRA HELP

SAT. and Sun. Apply Minit Car Wash, Inc., 308 Techwood Dr., NW; 536 Ponce de Leon Ave., NE, and 2280 Peachtree Rd., NW.

PORTER

MUST know how to run shoe stock. Apply in person: Butler's, 55 Whitehall St., SW.

WANTED — Several wrecker drivers. Robinson Stephens, Inc., 363 Whitehall St., SW., see C. J. Webster.

BELLBOY WANTED — APPLY FRANCES HOTEL, 343 P'TREE ST.

EXPERIENCED cleaner and spotter. Dial 47-3792.

Help Wtd.—Female (Col.) 65

$35 TO $50 wk. plus rm., board if you are 20-55 and want to work as a maid in New York or Miami, Fla. We arrange your transportation. Immediate openings. Maids, Inc., 60 Cain St., NW. LA. 3996. LA. 8186.

MAID—4 or 5 days week, 9 a.m. through dinner, good with children, iron and cook, health certificate and local references required. $23 weekly. EXchange 4458.

NURSEMAID, steady position, 5½ days, sleep on 2 nights. Knowledge cooking, references. Good pay. ELgin 3169.

GIRL to work in launderette, 5½ days wk. Harris Stone Cleaners, POplar 1-8891.

Help Wtd., M&F, E.Agcy.. 66-A

MARTIN EMPLOYMENT

WE NEED maids, cooks, service station porters, salad girls, bus boys and bus girls to fill our openings. MANY OTHER GOOD JOBS OPEN
984½ PEACHTREE EL. 5771

COLORED HELP

100 MAIDS, cooks, restaurant and all type public jobs. Sal. to $50 wk. Call EL. 3622 for jobs or employes. PERSONALIZED, 8 North Ave., NW

ATLANTA DOMESTIC SERV.
MAIDS, COOKS — DAY WORKERS
CALL US FOR DOMESTIC HELP
CYpress 5571

NEED QUALIFIED COLORED HELP?
FOR home or business. Diamond Employment Agency, 219½ Auburn Ave., NE. LA. 4537.

PIONEER EMP., 214 Grand Theater Bldg., CY 7477. WA. 6970

Sit. Wtd.—Female (Col.) 68

MAID, Monday through Friday. Ref. and health card. PO. 5-0748.

FINANCIAL

Business Opportunities 70

Ladies' & Children Shop

GOOD LOCATION — Ideal for one person, priced right, good lease.

Restaurant, NE Atlanta

$2,500 DOWN, bal. easy terms. man and wife can operate. $300 week net profit.

NOVELTY SALES CO.

DIRECT selling organization, high profits, cheap rent, good potential.

FLORIST SHOP

BEST section of Atlanta, established 12 years. Owner unable to operate.

Ford & Chev. Agencies

GOOD Ga. town, high net profit, also Pontiac and Mercury.

Piano Sales & Service

EASTERN Ga. — $20,000 net profit. Priced low and good terms.

SEE us for other choice listings.
Business Opportunities, Inc.
976 PIEDMONT AVE.
EL. 1502-1501

HARDWARE BUSINESS FOR SALE

Small hardware business, good location, in one of south Georgia's largest and most progressive cities. Excellent possibilities for development on modest investment. Address: D. B., 343, Journal-Constitution.

Business Opportunities 70

WANTED!
DISTRIBUTOR
Tremendous Yearly Income Possible

NATIONAL company affords opportunity to ambitious men for local business dealing in essential, nationally advertised products. Can be handled in spare hours at start if desired. Honesty, application and dependability more important than past experience. Our liberal credit plan enables rapid expansion. This is a business on a high plane for high-type men of character.

Applicants must have approximately $2,300. References will be requested. A car is necessary. Exceptionally high weekly income immediately possible with rapid increase as business is expanded. Prefer applicants aspiring to eventual earnings of $15,000 to $25,000 yearly. High-pressure men are not wanted. All that is required is the willingness and ability to follow simple field instructions. If you can do this and have the necessary cash, interviews will be held Christmas week. Write, giving phone, M. T., 233, Journal-Constitution.

MAN OR WOMAN FULL OR PART TIME
For Your County

$10,000 TO $15,000 possible in 1956. Own your own business. Deliver amazingly low-priced, fast-selling, costume jewelry items to accounts that we establish for you, such as, drug stores, beauty parlors, dress shops, shoe stores, etc. No selling or experience required. Preference will be given to applicants that can finance a small inventory. Write fully about yourself to D. M., 114, Journal-Constitution.

IN DECATUR GOOD LOCATION FOR SMALL SNACK BAR

IN professional bldg., now being completed on E. Ponce de Leon 1½ blks. from courthouse. No night or Sunday business. $150 mo. includes year 'round air cond., all utilities.
DEKALB REALTY CO.
CR. 6411 Decatur ME. 4-8440

MAJOR OIL company has potentially high gallonage station available. Station is new, modern, and attractive. Faces prosperous shopping center in NE section. Requires thoroughly aggressive, public-relations-minded, and experienced operator. $7,500 capital necessary. Phone Mr. Miller, WA. 7305 daily between 9 and 10:30 a.m.

MAJOR OIL CO. has small service station for lease on DeKalb Ave., NE. Potentially 15,000 gallons. Very limited capital necessary. Call Mr. Miller, WA. 7305 weekdays between 9 and 10:30 a.m.

FISH—LIVE POULTRY

CLEAN, efficient operation. Net profit of $600 mo. Choice loc. Owner has other interest. Only $2,650. Davis. WA. 6603.

Modern Ser. Sta., SW

TREMENDOUS volume. Excellent loc. Priced to sell. See now, take over first of year. PL. 5-8332; PL. 3-8331.

GRILL—$500 DOWN

CHOICE industrial loc. Nice, clean. Alert operator can net $600 mo. Bal. small notes. PL. 5-8332. PL. 3-8331.

LOOKING FOR A GROCERY?
Have all sizes—See
HYMAN SHOFMAN
Res. PO. 1-8322; Bus. EL. 1582

GROCERY-MEATS

$1,250 DOWN. One can operate, shows good net profit. PL. 5-8332; PL. 3-8331.

FOR SALE—Very reasonable partnership in well established florist shop, excellent location. Fine for retired person. F. C., 96, Journal-Constitution.

FOR SALE—Radio and TV service shop, located in busy shopping center. Going business, priced right for quick sale. For information, call 47-4883.

Grocery-Service Station

$1,500 WK. BUS. HWY LOC. STOCK AT COST. AGREE FIXT. EM. 2041.

CHOICE 30-unit motel. U.S. 41 four-lane. Priced for quick sale. Loan bears NO INTEREST. EM. 2758. Wade Browne, Bkr., 2640 Stewart Ave.

MOTELS—the South's finest, 6 to 60 units from $10,000 down payment. Write for listings. Childs & Co., 1447 P'tree St.

8 NORTH AVE., between Peachtree and W. Peachtree, suitable for fruit stand. Call M. C. Kiser, EM. 1738.

GRILL—TWO CAN OPERATE. LOW OVERHEAD. MONEY MAKER. FULL PRICE $1,000. EM. 2041.

TWO cafes, doing good business. Owner has other interest. Will trade for city property. LAmar 9072.

WASHATERIA-DRY CL. PICK UP. Equip. like new. Nets over $600 mo. EASY TERMS. EM. 2041.

SUITABLE location for grocery or grill. 1079 Capitol Ave. Reasonable rent.

GROCERY MARKET, cash business. Good location. Mr. Smith, 43-9068.

SE CAFETERIA, $500 mo. net pfts. $2,500. $1,250 cash dn. LA. 6997.

GROCERY MARKET, cash business. Good location. Mr. Smith, 43-9068.

CHOICE BUSINESS opportunities. Chas. Ford 87 Walton St., NW.

GROCERY STORE —DOING $3,000 WK. RED DOT. ME. 4-8547.

STEAL. D'town air-cond. cafeteria. Seats 65. $995 total. LA. 6997.

GRILL—N'side. First rate. Air cond. AL. 2210.

Business Opp. Wanted 71

ATTENTION MANUFACTURER'S
ESTABLISHED MFG. agents desire additional lines. Our present customers are industrial, engineering, county, state agencies, and building supply firms. Only direct connections with manufacturers will be considered.

WE CAN furnish A-1 references and personal interview is requested. Reply
C. H. SIMMONS,
P. O. BOX 1268,
TELEPHONE RINGLING 2-3391,
SARASOTA, FLA.

WANTED — SERVICE STATION in Atlanta or vicinity. Lease or buy. Must be able to change brands of gasoline. Mike Hughey, 1410 East Hillsboro Ave., Tampa, Florida.

Have Cash Buyers

LIST your business or income property with us and get action in a hurry. Southern Rlty., 607½ Lee St., SW. PL. 5-8332; PL. 3-8331.

ESTABLISHED appliance business wants to lease space for display in large food store or next door. EL. 7276.

HAVE ready prospects for colored grocery. Harry Glassman, EL. 6371.

HAVE client with all cash for beer place. MU. 8-9336; DE. 2721.

Money to Loan 72

ASSOCIATES LOAN CO.
29 FORSYTH ST., SW. CY. 6241
EAST POINT, 608 N. MAIN ST.
PO. 1-1156

LOANS, $25 to $1,200 on signature, furniture or auto made at Beneficial Finance Co., 73-B Forsyth St., NW. Phone ALpine 7417.

PUBLIC LOAN CORP.
211 Western Union Bldg. CY. 2701

SUN FINANCE CO.
35 AUBURN AVE., NE AL. 3412

Southern Savings Bank
6 PRYOR ST., SW. LA. 5681

Loans on Real Estate 75

FIRST & SECOND MORTGAGE LOANS QUICKLY APPROVED
WE ALSO BUY NOTES
EMPIRE REALTY & MTG. CO.
354 PEACHTREE MU. 8-6000

R. E. NOTES BOUGHT MONEY TO LEND

ON Suburban and Farm property. Mr. Peevy, CH. 1225.

BANK RATE loans up to $2,500. HOME MORTGAGE COMPANY 315 Connally Bldg. AL. 5428

READY funds on approved loans 2nd mortgage notes bought. Geo. A. Campbell. MU. 8-6938.

QUICK cash for your first and second mortgage notes. Mr. Blanchard, WA. 5670.

GI, FHA and conventional financing. W. B. LEEDY & CO., CY. 7758

LIVESTOCK-POULTRY

Livestock

BRING your cattle and calves to the sale that has the most buyers—both out-of-state and local—Tuesday and Thursday.

More Cattle-More Buyers
More Buyers-More Cattle

THESE buyers cannot afford to go to sales that do not have a large run of cattle and calves. Bring your cattle and calves to:
Ragsdale-McClure Commission Co.
66 Brady Ave. EL. 8858-9
Atlanta, Ga.

Livestock

CATTLE SALES

THE best place to buy or sell your cattle. Sales every Tues. and Thurs., 12 noon. A square deal to everybody.
HASTY AUCTION CO.
57 BRADY AVE., NW VE. 1164

Poultry

RHODE ISLAND REDS—4-A grade, 10 weeks old. Pullets, $1.50, cockrels, $2. 43-5102.
YOUNG corn-fed turkeys. Toms, 45c lb., hens, 50c lb. WA. 8651.
LARGE TURKEYS, 45c LB. PL. 5-9237.

Dogs and Puppies

Toy Doberman Pinschers
(6 to 10 Lbs. Average Adult Weight)
FABULOUS LITTLE ARISTOCRAT OF ALL TOY BREEDS
IF YOU want a clever affectionate pet, a child's playmate, an alert watch dog, to be owned and shown with pride, we have 12 AKC registered Champion-sired beauties. Males, females, black and tan, mahogany reds. Call us collect at Roswell, Ga., 3281 for additional information and directions to the kennel. Miniature Kennels, Route 2, Highway 120, Marietta, Ga.
GERMAN SHEPHERDS: one 2-year-old female with championship points for sale or lease. Also one litter puppies sired by group-winning champion. PO. 1-3343. Cherokee Kennels, Rte. 3, Box 302, College Park.
POODLE PUPPIES
NOTHING finer for Xmas. AKC reg. beauties. White, black and others. 1669 Van Epps St., SE. DE. 8331.
FOR SALE—2 fawn pug dogs. 5 months old. Excellent bloodlines. AKC reg. 1 male, 1 female. Priced reasonable. Paul F. Brookshire, Winder, Ga.
WIRE FOX TERRIER and cocker spaniel puppies, red and white. Champion stock, healthy, registered. Roswell Animal Hospital, Roswell 3422.
AIREDALES — Registered puppies. Intelligent pets, watch dogs, hunters. H. G. Almand Jr., RFD 3, Box 180, Lithonia, Ga. Phone 3641.
FOR CHRISTMAS—Boxer puppies, males, registered, wormed and shots. 6 weeks old Christmas day. EVergreen 3819.
GERMAN SHEPHERDS
INT. champ. bloodlines. $40 up. 2186 Jonesboro Rd., SE. DIxie 6981, AL. 2629.
PEKINGESE PUPS
TOY type. AKC, reas. MU. 8-8771.
German Shepherd Pups
3617 Doral Dr., Doraville, 47-9957
COLLIE puppies, AKC registered, five months old. Will hold until Christmas. $50 up. CRescent 1425.
BEAUTIFUL puppies, 6 weeks old, part Cocker and Spitz. Will hold for Christmas. $10. POplar 7-2296.
POINTERS-SETTERS, ranging in age 1-5 years old. $35 to $500, 5-day trial. EMerson 5069.
COCKERS — Registered, wormed, temporary distemper. Stud service. PL. 3-8961. Austell 6523.
POODLES—STANDARD ASTRON BREEDING DE. 7935
CHIHUAHUAS, lovely AKC puppies. One not registered. Stud service. 485 Peeples St., SW.
COLLIE puppies. AKC registered. Will hold until Christmas. Reasonable. EVergreen 2321.
COCKERS — Registered puppies. Temporary shots; wormed. Stud service. CRescent 2869.
GERMAN Shepherds of quality. Puppies available. Best blood lines, AKC. EX. 6187.
COCKER puppies, registered. DEarborn 9017. 4703 Kensington Road, Avondale Estates.
PUREBRED Chihuahua puppies. Males, females. Reasonable. MU. 8-8204.
GREAT DANE puppy, 8 months old, gentle, ideal child's pet. EXchange 4496.
Reg. Ckr. Pups. CH. 9969
POMERANIAN, Chihuahua, Pekingese, Toy and Fox Terriers. DE. 0392.
WIREHAIR, registered, female puppy, 3 months old. $35. CRescent 4112.
DACHSHUND, AKC registered, 1119 University Drive, NE. EMerson 4602.
COLLIE pups, AKC registered. Also Collie at stud. PO. 7-8048 after 5.
WIREHAIR, AKC registered, champion stock. $50. DEarborn 3804.
MALE POINTER—5 years old, good show in birds. $75. PL. 5-4280.
BLACK cocker puppies, 2 months old, males. MElrose 4-2790.
BOXER PUPPIES—AKC registered. Fawn and white, 47-3935.
POINTER—Reg. Female pup, 6 mos. old. $30. EMerson 5069.
COLLIE pups, AKC registered, 6 weeks old. PL. 3-4602.
2 PEKINGESE PUPPIES LA. 1883
PEKINGESE puppies, 817 Virginia Ave., NE. EL. 5740.
BOSTON PUPPIES—Ideal for Christmas. PLaza 3-7760.
REGISTERED boxer puppies, males, $25 up. DIxie 8146.
REGISTERED POMERANIAN TOY MALE. VE. 0853.
POODLE PUPPIES—Priced for quick sale. SY. 4-5564.
PAIR AKC collies, grown. $65. Fairburn, Ga., 7244.
BOSTON PUPPIES, $35 and up. SY. 4-5564.
BOSTON Terrier puppies. MElrose 4-0283.

Cats, Kittens, Pets, Game

WHO SAYS MONEY CAN'T BUY LOVE AND AFFECTION. It can sure buy ours. We're collie pups for discriminating people, arrived in time for Christmas by way of a ch. father and the daughter of an int. ch. $50. DE. 6950 after 5:30 p.m.
LEO'S PARAKEET FARM
LARGE selection, rare birds. Talkers. Variety of colors to choose from. Cages and supplies. 624 E. Princeton, College Park. PO. 7-3541.
SPECIAL SALE MONKEYS—Deposit will hold for Christmas. Guar. Parakeets, Canaries, Parrots, Hamsters, Mynahs. Cages, supplies. 2764 Gordon Rd., SW. PL. 5-4902.
BUY good scientifically bred parakeets from pedigreed stock. Supplies. 1377 Euclid Ave., NE. ALpine 5143.
SIAMESE kittens, champion stock, excellent pets, pedigree. Phone Roswell, 6192.
BEAUTIFUL black female Persian kitten, reasonably priced. PLaza 3-8131.
TALKING double yellow head parrot and cage. $125. Fairburn, Ga., 7244.
RED PERSIAN KITTENS—983 Ferncliff Rd., Northeast. CHerokee 3034.
SPECIAL on canaries, parakeets and supplies Bird House. 894 W. P'tree.
PARAKEETS—Rair normals, all colors, guaranteed talkers. PO. 7-1393.
SIAMESE kittens, 2 months old. Registered. CHerokee 2474.
SIAMESE KITTENS DE. 7935
SIAMESE KITTENS—MALES VE. 4987
CANARIES — Males, singers, all colors. PL. 3-6673.

Chinchillas

HERD of 14 chinchillas, very reasonable. Olen Goocher, 612 Olive Springs Rd., Marietta, Ga.

Tropical Fish

ALL supplies. See Atlanta Pet Shop. 2271 P'tree Rd., EM. 3722.

MISCELLANEOUS

For Sale—Miscellaneous 82

Asphalt tile, 9x9, from ......6c ea.
Linoleum tile, 9x9, only ......8c ea.
Vinyl Plastic tile, 9x9 ......14c ea.
Cork or Rubber tile, 9x9 ....24c ea.
Formica or Corlex Cabinet Tops on new 3/4-inch plywood ....$1.50 ft.
Inlaid linoleum, from ..$1.59 sq. yd.
Wilson plastic wall tile ...29c sq. ft.
54" Wall covering, from ....19c ft.
CRESCENT PAINT CO.
80 Decatur St., SE MU. 8-4544
Park Free Corner Decatur and Ivy St.
PLUMBING SUPPLIES
42-in. sink and cabinets. Steel, new, complete $49.95
Toilet sets, new..........$17.95
21x32 Steel sinks, recond. $7.95
New lavatory, 17x19..........$7.95
Bath sets, 3-piece, comp. $68.95
Radiant gas heaters at reduced prices.
Pipe cut to length and threaded.
SOUTHERN PIPE & SUPPLY CO.
286 Decatur St., SE. Atlanta
400 N. Church St., East Point
90-LB. ROOFING, $2.95
WHITE PAINT, $1.95 GAL.
GAS heaters, rub. tile 15c, Congowall 29c, ceiling tile, shutters.
210-lb. SHINGLES, $5.95 SQ.
Celotex-Beav. Board, 5c; Windows, $5 Flush Doors, $7.95. Gar. Doors, $40.
JACOBS SALES CO.
45 Decatur St. Pk. in rear. WA. 2876
PLUMBING BARGAINS—NEW
3-Pc. bathroom set, comp.....$84.95
Gas Water Heaters, 30-gal., 10-year guarantee $79.85
Sinks and cabinets, with chrome faucets, strainer $34.95
Toilet Sets, guaranteed $17.95
BUILDERS HDW. CO.
172 Decatur St. MU. 8-9814
XMAS BICYCLES
American bicycles ....$39.95 up
English bicycles ....$39.95 up
Rebuilt bicycles ....$17.50 up
We Service What We Sell
Use Our Lay-a-Way Plan NOW
SOL COHEN
784 Gordon St., SW PLaza 3-4154
ONE 32 automatic nickel-plated revolver, $20; Hot Point automatic washer, $40; Underwood portable typewriter, like new, $60; 220-gallon fuel oil tank, $18; automatic chick brooder, 500 capacity, fuel oil, 12 five-foot feeders and two 8-foot automatic fountains, all for $30. Call 43-6733.
EXTRA SPECIAL
.38 S. AND W., .22 Rem. auto., fire ext., P.A. system. Organza or Solovox jukebox, $45; gas stove, misc. rest. equip., stove, steam table, urn., pot, cutter, meat block, pots and pans, etc. LA. 9987.
17-INCH television, radio combination 3-speed phonograph, beautiful cabinet, cost $850, $175; 9-piece Drexel dining set, $225; old model typewriter, $25; vacuum cleaner, $30; bicycle, tricycle, will trade. DIxie 6977.
WILD MINK, finger-tip-length jacket, Tuxedo front, turn back cuffs, flare back; in excellent condition. Originally cost $2,000, make offer. Contact Miss Swyer, CYpress 5051, 8:30 to 5 p.m.
350 SUITS and overcoats. Prices slashed for quick sale. Special $7.95, $10.95, $12.95, $14.95. Values up to $65. Bell Loan Office, 205 Mitchell St., SW. across from new C.&S. Bank.
BARGAIN Christmas present. China mink cape, purchased 1951 and only worn half dozen times, spent most of its life in cold storage. Original cost $495, will sell for $225. ATwood 8573.

For Sale—Miscellaneous 82

NEW STEEL double door storage cabinets with locks and 4 adjustable shelves, gray or green. Special $39.50. HORNE DESK & FIXTURE CO., 57 Pryor St., NE.
CHEAP for quick sale. Used built-in and leg tubs, lavs, new bath sets, cabs., water htrs., $49 up. We buy used plbg. Superior Plbg., 550 Piedmont. VE. 1689.
IRONRITE ironer, $125; portable Royal typewriter, like new, $60; Brewing drafting machine, $85; Memeograph machine, $20. CRescent 4605.
BOAT PLYWOOD—14, 16-ft. lengths
PLYWOOD — ALL KINDS
WILLINGHAM LUMBER CO.
2114 Piedmont Rd. VE. 5357
Closing Out New TV's
And Radios — Cheap for Cash!
MAULDIN RADIO 646 BLVD., NE
TYPEWRITERS
HARPER'S, 39 HOUSTON. CY. 3369
(THE TYPEWRITER HOUSE)
TYPEWRITER, Remington Noiseless, $35; motor for boat, $25; cash register, $2 wk.; meat scales, $3 wk. PL. 3-9075.
CASH registers bought, sold, re'p'd. Add. machines, new and used H. B. Nash, Inc., 90 S. Pryor. MU. 8-1742
RECORD player, 3-speed Webcor, cost $200, sacrifice $79.50, mahogany table model. Call ATwood 8332.
USED RESTAURANT EQUIPMENT and closeout bargains. Fixture Sales Co., 321 Edgewood. WA. 2469.
LIONEL train with 100-watt transformer, $25; and 24,000 BTU radiant heater, $10. EXchange 2557.
LIONEL train set, mounted on 4x8 ping-pong table. $229 for $65. CH. 0046, after 7 p.m.
SUNBEAM MIXMASTERS, brand new. Complete $27.50. Star Loan, 227 Mitchell St., SW.
MEAT COOLER, 6 ft. by 8 ft., coil and compressor, $300. Railroad Salvage, LA. 9468.
MOVING picture projector, 16 mm., sound or silent, $60. Splicer, $10. PL. 3-9075.
PORTABLE typewriter, National cash register, comptometer. EVergreen 6757.
VOIGT. prominent camera and accessories. Reasonably priced. VErnon 8106.
8 MM movie camera and projector. Reasonable. EMerson 6850, after 6 p.m.
NEW, USED fixtures. Hotel & Rest. Supply Co., 382 W. P'tree. WA. 7451.
MUSKRAT coat, worn one season, medium size, $85. DIxie 8539.
USED WASHERS, $19.95 UP
ECONOMY AUTO STORES, INC.
TAPE RECORDER — Perfect condition. For demo., call EMerson 5025.
BICYCLES — Man's 26, boy's 26, girl's 26, girl's 24. CRescent 1503.
TUXEDO, double breasted, size 37, worn twice, $20. EVergreen 9327.
PHOTOGRAPHIC enlarger, 4x5 and print dryer, $85. DEarborn 8526.
COMPLETE fencing for children's play yard, $15. EVergreen 8700.
WATER HEATERS, new, guar. $45. Country Exchange. PO. 7-8757.
TELEVISION 17-inch Motorola, new picture tube. $65. PL. 5-3727.
BROWN fur coat, clean, glazed. Perfect condition. $30. 43-6850.
NEW corrugated boxes, misprints. Two carloads. PLaza 3-9058.
BENDIX ECONOMAT—Good condition. $45. ATwood 6517.
MAN'S suit, 40 medium; lady's coat, suit, 34. VErnon 1214.
CLEAN CINDERS. 612 North Ave., NW MU. 8-1107.
BOY'S 26-in. Peerless bike. $18. ATwood 8494.

Household Goods 83

AT PRIOR TIRE CO.
Dec. Clearance Sale
Used Merchandise. Easy Terms
TELEVISION
17-in. Crosley console......$99.95
17-in. Truetone console......$70.00
17-in. Arvin console........$65.00
17-in. Travler console.......$65.00
17-in. Westinghouse console..$99.95
12 1/2-in. Raytheon console....$49.95
12 1/2-in. Motorola table mod. $49.95
12 1/2-in. Truetone table model $49.95
APPLIANCES
L. and H. electric range "as is" $25.00
8-cu. ft. G-E refrigerator...$50.00
7-cu.-ft. G-E refrigerator...$40.00
7-cu.-ft. Frigidaire $35.00
Rich's gas range $50.00
8-cu.-ft. Frigidaire refrig. ..$65.00
NO MONEY DOWN
PRIOR TIRE CO.
458 Peachtree, NE. WA. 8866
SAVE UP TO $175
ON NEW REFRIGERATORS
FULL 5-yr. factory guar. New 1956 washers, ranges, TVs, rugs and furniture at savings to 50 per cent. SPECIAL—Factory closeout on bedroom suites, foam rubber and innerspring mattress combinations. Shop anywhere, be sure to get our price before you buy.
OPEN TILL 8 P.M.
DOGWOOD FURN. STORES
236 Mitchell St., SW. AL. 8592
MOVING, must sell. Solid mahogany, 66-in. dining table, extra leaves; 6-ft. sideboard, 6 chairs, 11.8-cu.-ft. Servel ref. with freezer, 48-in. combination sink and dishwasher, used only 9 mos.; automatic Ironrite ironer and chair, maple twin beds, matching chest and mirror; 17-in. gas lawn mower, porch glider, garden hose. Can be seen Fri. 10 a.m. to 5 p.m. at Washburn Storage, 465 Williams St., NW. or call SY. 4-3954.

The Gift Spotter

FOR EVERYONE

BUY A
INDIAN motorcycle or Lambretta Motor Scooter for Christmas. Also full line of bicycles and toys. Al Rodi Motorcycle Sales, 1404 DeKalb Ave., NE. CY. 1144.
FOR pets, or raise your own jacket; pair of Chinchillas and sanitary cage for $199. Parents of these animals cost $1,750. EXchange 7937. 5071 Green Pine Dr.
DOMESTIC sewing machine, nearly new, console type, $75. Also boy's 26-inch bicycle, good condition, $30. POplar 1-2660.
WRINGER washer, electric and wind-up trains and extra train cars, new child's car, wrist watch. Cheap. MU. 8-8014.

FOR BABY

BABY BED, mattress, stroller, play pen, high chair. Perfect condition. CRescent 5097.

FOR MOTHER

8 LIMOGES service plates made by Charles Ahrenfeldt, France, No. 38. Eight Hvalan hand-painted porcelain dessert plates. POplar 1-5255.

PETS

GIVE a German Shepherd puppy for Christmas, registered, price reduced. 603 Clay St., Apartment 6, Marietta.
POODLE PUPPIES, AKC reg., real beauties, ideal Xmas gifts. 1669 Van Epps St., SE. DE. 8331.
FREE — Cute kittens for Christmas, housebroken and playful. PL. 5-5508.
REGISTERED Boston Terrier puppies, 3 female, 1 male. VErnon 6958.
BOXER PUPPIES, AKC registered. Fawn and white, 47-3935.
GROWN male Boxer, AKC registered. CRescent 5707.
COCKER Spaniel puppies, 6 weeks. EXchange 8985.
2 PUPPIES left, $3 each. Good pets. CRescent 4781.

FOR THE HOME

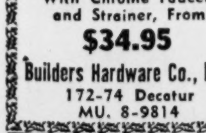

SINKS AND CABINETS
With Chrome Faucets and Strainer, From
$34.95
Builders Hardware Co., Inc.
172-74 Decatur
MU. 8-9814

ANTIQUE Early American shelf clock from decorator's home, beautiful condition. $35. EVergreen 7812.
ANTIQUE Rosewood coffee table from decorator's home, perfect condition. $85. EVergreen 7812.
SEE your Western Auto for top quality. Wizard Appliances.

FOR BOYS

LIONEL'S biggest work train with plenty of tracks and accessories. Used very little. Perfect condition. See at 1387 Northside Drive, NW. VErnon 9382.
BOY'S English bicycle in good condition, reasonable. EMerson 3016.
BOY'S red bicycle, 24" large, good condition. $18. EXchange 6886.
1950 Harley Motorcycle, very good condition, $335. PLaza 5-6081.
BOY'S 24" bicycle. New fenders and tires, $18. DEarborn 6905.

FOR CHILDREN

BOY'S English bike, 26 inches; girl's de luxe bike, 26 inches. Both excellent condition and unusually fine bicycles. Moving to Florida, don't need. CHerokee 9361.
GIRL'S 16-inch, boy's 24-inch bicycles. Reasonable. DEarborn 6204.

ANTIQUES

AS THE FELLER SEZ: "Thar's many a golden needle buried in Mr. Cooper's haystock." See him now for antiques, curios and knick-knacks!
COOPER FURNITURE CO.
171 Whitehall St., MU. 8-0440

FOR HER

GIVE HER AN
ARTISTIC BEAUTY COURSE
No matter what age, it offers her the quick sure way to lifetime security—where she can always make money while single or married. New year classes now forming. Visit, write or phone MU. 8-2900 for complete information.
ARTISTIC BEAUTY INSTITUTE
8 1/2 Auburn Ave., Cor. P'tree
ONE Platina Fox coat, finger-tip length, size 14. Perfect condition. Cost $1,500, for $150. CH. 8643 after 10 a.m.
SIAMESE JEWELRY, inlaid silver, necklace of fans, bracelet, earrings, $20. Also Persian rugs. CHerokee 9590
MINK COAT—Excellent condition, 3/4 length, size 14-16. $200. EXchange 2517.
GORGEOUS three-quarter length fur coat, sacrifice, $50. ATwood 6272.

FOR HIM

DRAFTING SET, $4.50; finger print outfit, $2; photoflash, $5; enlarging easel, $4. PL. 3-9075.
KODAK, $9; Rolleicord, $46; developing outfit, $12; Electroflash, $24. PL. 3-9075.

FOR GIRLS

BICYCLE BARGAIN
GIRL'S COLUMBIA BIKE, 26-IN. SIZE, LIKE BRAND NEW. REG. $69.95, FIRST $20 TAKES IT. 356 LINDBERGH DR., NE.

AUTOMOBILES

Gift
A Christmas Gift Deal For everyone on a 1956 Ford. More for your used car than you would ever expect. A gift price of
$1,529.49
JOHNSON FORD SALES
DECATUR, GA.

AUTOMOBILES

BIG DISCOUNTS
LONG TRADES ON
'55 STUDEBAKERS
YARBROUGH MOTOR CO.
39 Yrs. Your Studebaker Dlr.
Home of Certified Used Cars
390 W. P'tree LA. 1336

Christmas Special
1951 GMC
3/4-TON PICKUP
TRUCK
Green
$495
East Point Ford
322 N. Church St.
PO. 7-5521
East Point

Christmas Special
'55 PLYMOUTH 2-dr.; w. w. tires, 2-tone paint, low mileage. One owner; $1,395 total price. $90 cash or any old car as down payment.
CANDLER JONES MOTORS
125 W. Ponce de Leon, CR. 1473
By the Court House in Decatur

1956 MERCURYS
FOR the family's Christmas, 12 different body styles. All colors. Liberal trades. Up to 36 mo. to pay. Drive out or call any salesman. CR. 6451.
Decatur Lincoln-Mercury
218 Ponce de Leon Ave.
Direct Authorized Continental, Lincoln and Mercury Dealer
OPEN EVENINGS

LOOK WHAT YOU CAN BUY
'48 HUDSON 4-dr.
'51 PLYMOUTH 4-dr.
'49 OLDS "88" 4-dr. Hyd. R. and H.
'50 PLYMOUTH 4-dr. Perfect condition.
FOR ONLY $25.00 DOWN
53 DODGE 4-dr. Coronet a "Cream Puff."
McCLELLAN'S
Formerly McClellan-Jackson Co.
"Your DeSoto-Plymouth Dealer"
500 N. Main St., East Point PO. 1-6691 Nite PO. 1-8814

Household Goods 83

KITCHEN CABINETS
For Christmas
PAY LESS AT
FACTORY STORE
Plastic Tops, sink, Wall and Base
FACTORY SECONDS
Daily, 9-5—Sat. 9-2
DEL-MAR CABINET CO.
976 W. P'tree St., NE. EM. 2432
PLATE MIRRORS $4.95 — Chests $13—Box spring, Innerspring mattress and headboard $50—Servel Refrigerator $65—Mattresses $16—Atlanta heaters $10.95—21" Television $79.50—Gas range $39. Tremendous discounts on bedroom suites. Easy terms—big discounts for cash. ATLANTA FURNITURE CO. 152 Whitehall St., SW. WA. 9295
Christmas Toys
CHILD'S ROCKER, $2; high chair, $5.95; breakfast sets, $10; scooter, $2; wheelbarrow, $2; wagon, $3; mirrors, lamps, tables, what-not, chairs, rockers, dinette suites, chests, dish cabinets, sofabeds, heaters.
Cooper Furniture Co.
171 Whitehall, SW MU. 8-0440
TESTED — APPROVED
GUARANTEED APPLIANCES
Used Refrigerators ....$49.95 up
Used Washers and Stoves .$39.95 up
Used Televisions ....$49.95 up
Terms—Low as $2 Week
AYCOCK APPLIANCE CO.
2038 Sylvan Rd., SW PL. 8-4573
LOST OUR LEASE
CLOSING out entire stock new and used furniture. Good discount for cash or easy terms arranged. Wright-Cole Furniture Co., 344 Peters St., SW. ALpine 2636.
APT.-Size Gas Ranges $39.95
36-in. Table-top Gas Range...$79.95
9x12 LINOLEUM RUGS ...$5.95
5-PC. Chrome Dinette Suite..$39.95
CASH OR TERMS
GATE CITY FURNITURE
163 Whitehall, SW
VACUUM CLEANERS, 25 reconditioned tanks, different makes. Like new. Reasonable. Nice Christmas present. Also Hoover and Kirby uprights with cleaning tools. Colonial Vacuum Stores, 1133 Euclid Ave., AL. 2415. Open evenings.
Pay Cash. Save 1/2. Compare
Examples: $90 Sofabed, $45
$40 Innerspring Mattress $20
$500 Philco 11-ft. Refrigerator, automatic defrost, $250
Southern Furniture, 165 Whitehall
TRADE IN YOUR old furniture on new. We also buy good used furn. and appliances.
KING FURN. CO.
AUBURN AND IVY. WA. 8361
CHROME, wrought-iron black tubing, dinette sets, and plastic top occasional tables. Cheap for cash.
MEIER MFG. CORP.
4929 Lawrenceville Hwy. Tucker
REAL BARGAINS
ELECTRIC refrigerators, washers, ranges. Some crate-damaged, some used. All reconditioned, guaranteed. Low prices, terms. GEORGIA POWER'S Warehouse. 211 Decatur St.
MOVING
FRENCH CHAIRS, dining room furniture, sofa, teakwood tables, French bombe dresser and chest, bric-a-brac and other items. 3952 Club Dr., NE. EX. 4996.
6 ROOMS practically new furniture, including stove, refrigerator, automatic washer, living room, dining room, den, and 2 bedrooms. Total price, $1,200. CRescent 8435, weekdays after 6 p.m.
THE RUG SHOP
EVERY type of floor covering at substantial SAVINGS. Free Estimates. 140 Mitchell, SW. MU. 8-8584
$300 FOAM RUBBER, 3-pc. curved sectional sofas. Brand new, slightly damaged, $149 cash; cheaper styles, $119; 2-pc. sectionals, $74. R. J. Thomas, 208 Whitehall.
CHINESE Chippendale sofa, with down cushion and raw silk slip cover, $135; RCA radio-record player combination, $60. Both in excellent condition. ELgin 7070.
FRIGIDAIRE refrigerators and ranges, floor models, bargains. Also used appliances. Open nites. Fite Appliance Co., 259 Ponce de Leon, EL. 8245.
SIMMONS Hide-A-Bed sofa, Beautyrest mattress, solid foam rubber cushions, toast color. Brand new. Sacrifice, $180. CYpress 4936 after 7 p.m.
MANUFACTURER'S OUTLET
$259 LIVING ROOM SUITES $119
$199 SOFA-BED SUITES $95
2460 MEMORIAL DR., SE. AGENT
$490 BEDROOM suites, brand new, slightly damaged, $269 cash; cheaper styles, $109; innerspring mattresses, $13.50. R. J. Thomas, 208 Whitehall.
CASH SPECIAL: Sofas and furniture reduced 1/2; appliances, bedding and carpets, 25-40% off. LA. 2606.
BOSTWICK'S, 109 1/2 Whitehall
$260 HIDAWAY beds, brand new. Slightly damaged, $139 cash. Cheaper styles, $109. Odd sofa beds, $29.50. R. J. Thomas, 208 Whitehall.
$220 SOFA BED suites, brand new, slightly damaged, $119 cash; cheaper styles $69; odd sofa beds, $29.50. R. J. Thomas, 208 Whitehall.
$60 PLATFORM rockers, brand new, slightly damaged, $34.50 cash; cheaper styles, $10.50; TV chairs, $7.50. R. J. Thomas, 208 Whitehall.
$225 BEDROOM suites, brand new, slightly damaged, $129 cash; cheaper styles, $79; 3-pc. suites, $69. R. J. Thomas, 208 Whitehall.
$100 FIRM innerspring mattress, box spring combinations, $49 cash. Odd innerspring mattresses, $13.50. R. J. Thomas, 208 Whitehall.
$64 CHESTS, brand new, slightly damaged, $34.50 cash; 5-dr. chests, $15.50; 4-dr. chests, $10.50. R. J. Thomas, 208 Whitehall.
16 MM EASTMAN Pageant sound projector, only used three times. Cost, including tax, $480.25. Will sacrifice. EV. 7266.
SELLING out 50 new bedrm., dining rm. suites. 300 table lamps, end tables, cocktail tables. Agt., 971 Peachtree, NE.
$80 HOLLYWOOD beds, brand new, slightly damaged, $39.50; cheaper styles, $27.50. R. J. Thomas, 208 Whitehall.
FURNITURE in two-bedroom apartment (almost new), 1/2 price. Also Hi-Fi record player. Call EXchange 6729.
REBUILT TV'S—$49.95 UP
$5 DOWN—$2 WEEK
Bob Shelley, 262 P'tree. CY 6311
New Furniture—1/2 Off
Podhouser Co., 227 10th at P'mont
RENT AN IRONRITE
Maytag Sales & Serv. PL. 3-4192
CHROME dinette set, maple sofa and chairs, ironer, chest of drawers, 2 vanities, small bike. CHerokee 0639.
TABLE TOP Gas Range, $20; Zenith Portable Radio, $10; desk, $8; small oil heaters, $5 and $7. LA. 7366.
SACRIFICE new 1956 de luxe model console sewing machine, all attachments. Cost $119, $60. VE. 4514.
NEW furniture, slightly damaged, 50% off. Rear 372 Lee St., SW Furniture Carrier Co.
SINGER, featherweight, 212 portable sewing machine, like new. Bargain. Dealer, EX. 3250.
SELLING OUT (1/2 OFF) new sofas, chairs, lamps, tables. Agt., 971 Peachtree, NE.
BUY G.E. or Maytag automatic now. LA. 1393 for home dem. Lakewood Appliance Co.
VACUUM CLEANER (Electrolux); cost $79, sacrifice $25. Like new. DIxie 2359.
MAHOGANY dinette china cabinet, $30, drum end table, 3 lamps. CHerokee 8529.
BREAKFRONT SECT. ......$295 KIMBROUGH Furn. Mart. WA. 9250
USED furniture and appliances. Bargains. East Atl. Furn. Co., DI. 3551.
3 HIDAWAY beds, 10 sofas, chairs (1/2 off) Agt., 227 10th at P'mont.
ROPER gas range, double window cornice and drapes. CYpress 8315.
WE BUY, sell and exchange furniture. Comfort Furniture. WA. 7789.
BED and dresser, $50; twin beds and mattresses, $50. POplar 7-0616.
GOOD USED TVs. $5 down. Goodyear Ser. Store. 36 Courtland St., NE.
RENT WASHER OR TV. LA. 1393.
LAKEWOOD APPLIANCE CO.
SOFA, good condition; 2 slipcovers. Cheap. EXchange 2867.
USED refrigerators, stoves, TVs. $10 and up. ELgin 7276.
11-FOOT, 4-inch Norge upright freezer. $225. PO. 7-1866.
LARGE cedar wardrobe, good condition. DIxie 2036.

Diamonds and Jewelry 84

7-CT. DIAMOND BRACELET. An unusual style with each of the 40 diamonds set in its own mounting. Value $1,350, sale $775
13 3/4-CT. DIAMOND BRACELET. A breathtaking masterpiece with 230 blue-white AAA quality round, baguette and marquise diamonds. Artistic original plat. style. Value $6,750, sale $4,495
TO OUT-OF-TOWN BUYERS
WE WILL send any diamond to your banker or express office for inspection. Send for free illustrated catalogue.
CITIZENS JEWELRY CO.
195 MITCHELL ST., SW
TWIN-STONE ring, 2 fine-quality center diamonds, flanked by 6 cut diamonds set in white gold mounting. Total weight almost 2 3/4 carats. Retails $1,800. Our Price $1,195
JEFFERSON'S
8 AUBURN AVE. WA. 4786
LADY'S Hamilton watch, 6 point-54 diamonds, platinum case, band. Retail $995, appraised $795; sacrifice, $675. See at 6 North Avenue, NW, A. H. Watts or N. L. Norton, phone ELgin 3622 or ELgin 0255.
MATCHING fishtail wedding platinum set engagement ring, 1-carat, 10-point; wedding band, 45-point. Valued $2,850 for $1,000. Call between 7 and 9 p.m. PLaza 5-1346.
DIAMOND engagement ring for sale by private individual, sacrifice for cash, $100 off, only $175. ATwood 4622, after 5:30.
EMERALD cut, 70-point perfect stone, white gold mounting. Cost $425, will sell $325. EXchange 2904.
LADY Hamilton diamond watch and band, white gold. $350 value, never worn. $175. VErnon 0793.

Antiques 86

OLD Haviland china, 73 pieces, $150. 2242 Meadowlane Drive, SW. Just out Campbellton Road, near Ben Hill.

Antiques 86

VERY large shipment from Europe just arrived. Furniture, Dresden Miessen, silver services, candelabaras, glass, 1,000 other items. Sale prices to Jan. 1. J. H. Elliott, 537 Peachtree.
THE PINES
REFINISHED FURNITURE, china, beautiful cut glass.
EX. 4870
3469 Roxboro Rd., NE
SPARKS ANTIQUES
1178 W. P'TREE. American, English European furniture, procelain, silver
TWO, old French Haviland sets of China: one floral, one white-and-gold wedding band. 1552 Piedmont Ave., Northeast.

Radio, TV Sales & Service 88

TV CALLS, $1.50
We Never Close
Any Time Day or Night
SY. 4-6331
Our Service Men Are Factory Supervised
Parts and Work Guaranteed 3 Months
ALLEN'S TV SERVICE
TV CALLS $1.50
90-DAY GUAR.
East Point, Hapeville, College Park
TV SPECIALISTS
DAY OR NIGHT PO. 7-0197
TV CALLS—$1.50
DAY—NIGHT—HOLIDAY
AL..5127—LA. 0463
TV CALLS $1.50
Repairs Fully Guaranteed
A TO Z TV SERVICE
DE. 5154 EV. 3815 MU. 8-5592
ANY TIME ANYWHERE
USED TVs—12 1/2" Philco $45. 12 1/2" consolett overhld., new pic. tube, Capehart TV $95. 17" console with doors.
RADIO & TV CLINIC, VE. 9766
DAY-NITE TV SERVICE
PL. 3-0342—WAS RA. 0342
NITE, SUNDAY OUR SPECIALTY
TV Service Calls, $1.50
Day, Night—PL. 5-6433
USED television, 10-inch, $20; 12-inch, $30; 16-inch, $50. Good condition. PLaza 5-8026.
NEW TELEVISION cheap for cash, floor models. Dealer. LA. 7366.
CONSOLE TV, $30, 12 1/2-in. Admiral, good condition. EMerson 4803.
21-INCH AMC console, excellent condition, $85. CHerokee 6245.

Musical Merchandise 90

DAVISON'S PIANO CLUB SALE
$10 reserves any PIANO or ORGAN For Xmas. Delivery
CHOOSE from famous brand names Knabe, Everett, Kimball, Cable, Nelson.
Wurlitzer Organs
BLONDS, mahogany, walnut, maple, cherry, fruitwood, ebony, finishes to choose from.
New spinets from $495
Grands from $1,195
USED pianos, $195, $250, $325;
Used spinet (Save $195).
DAVISON'S PIANO DEPT.
3rd Floor, Music Center
HURRY HURRY HURRY
Out of Our Stock of 100 Pianos We Only Have 10 Left for Xmas
1 French Provincial in walnut
1 Modern in limed oak
1 Traditional in mahogany
2 Consoles in mahogany
1 Modern in ebony
And 4 practice pianos.
Priced From $115 to $295
Small Down Payment, Bal. 2 1/2 Yrs.
ALVERSON PIANO CO.
101 W. Howard, Decatur. EV. 3651
Across From Agnes Scott
Open 9 Till 9—Ample Parking
CABLE'S
Christmas Pianorama
SEE over one hundred beautiful pianos on one floor. Select from traditional, contemporary or modern. One to suit every need and budget. Cable also offers a nice selection of slightly used rental return Spinet pianos at substantial reduction. Renewed Grands at bargain prices. Easy credit terms.
CABLE PIANO CO.
235 Peachtree St., NE WA. 1041
CHRISTMAS DELIVERY ASSURED
PIANOS — Factory rebuilt and reconditioned, from $195. New full 88-note keyboard spinets, beautiful mahogany, special $525, with bench. Small down payment, easy monthly terms. See us before buying any piano.
BASKETTE PIANO CO.
83 Alabama, SW CY. 7746
THE perfect family Christmas gift, the Hammond Chord Organ. Anyone can play this amazing instrument without lessons. One slightly used offered at reduction. Do not delay, see it today. Exchanges accepted. Easy terms.
CABLE PIANO CO.
235 Peachtree St., NE WA. 1041
SEVERAL reconditioned and refinished grand pianos—Extra Special Price.
LANIER PIANO CO.
628 Lee St., SW. PL. 8-4681, 2-3. 3178 P'tree Rd., B'head. EX. 4681
SPECIAL SALE
NEW spinet pianos $425, 5-year guarantee; practice pianos $75 up; player pianos $150 up. Ace Furniture, 391 Marietta St. CY. 5383, night DE. 5861.
CHRISTMAS week sale, small grand $295. Small Cable upright $195. Mirror pianos $179 up. Practice piano $85. Johnson's, 124 Decatur St., CY. 4087.
50-IN. plain Mahogany, ...$225
SCHAFFER-GRAY PIANO HOUSE
Dial 43-5166 Open 'til 10 p.m.
$10 DOWN delivers guaranteed piano. Sterchi's, 116 Whitehall. MU. 8-3100.
52-INCH upright piano, beautiful finish. $100. PL. 5-2658 after 6 p.m.
SACRIFICE — BALDWIN SPINET PIANO. AGT., 227 10TH AT P'MT.
FOR SALE — Martin Cornet, excellent condition, $75. CR. 2969.
GOOD upright, $50. Will deliver. 111 Richardson, SW, rear.
OLD VIOLIN $65
DE. 0101
PIANO—Large upright—Good tone. $75. PL. 3-9075.

Building Materials 92

ALUMINUM WINDOWS AT FACTORY PRICES
Due to Model Change
Call Mr. Ward
PL. 5-9071
OR SEE AT
Harwell and Oakcliff Rds., SW
BARGAINS
USED PLUMBING FIXTURES
CAST iron pipe, steel pipe and fittings. Apt. size stoves, electric ice boxes, oak flooring, doors, wooden steps complete.
HUDGINS YARD
CY. 2791 641 North Ave., NW
NEW and used building materials and plumbing supplies. ABC Wrecking Co., 465 Glenn St., SW. LA. 8848.
Continental Wrecking
GRANITE ROCK — Reasonable. 254 Ivy St. See Mr. Hall.

Do It Yourself 92-A

MOVE YOURSELF
Save Time and Money
RENT A TRUCK FROM US
DIXIE
DRIVE-IT YOURSELF SYSTEM
74 Courtland St., NE
MU. 8-0371 LA. 5916
ALSO 200 Cherokee Street
Marietta, Georgia
Phone 8-2626

Farm Equipment, Supplies 93

FARMERS EXCHANGE AUCTION. Dec. 21. Tractors and implements. Buy or sell. Private sales daily. Phone 7222, Covington, Ga.
Quality Farm Supply Co.
100 Hunter St., SE CY. 5005

Off. Eqpt., Typewrits., Supls. 97

Graphotype Model 6142, hand ...$125
A. B. Dick Model 92, hand ...$ 85
Dictator and Transcriber from $ 50
Rebuilt adders ....from $39.50
Rebuilt typewriters .....from $35.00
25 PRYOR STREET, SW MU. 8-5852
NEW typewriters for rent. $5 per month. Also new adding machines for rent, regular prices. R. C. Allen Business Machines, Inc., 686 Spring St., NW. EL. 4449.
FOR XMAS
NEW Remington portables. Terms. A. E. Luke Typewriter Co., 120 Forsyth St., SW. LA. 1396.
PRACTICALLY new desk, swivel chair, 3 clients' chairs, filing cabinets and etc. WA. 3309. MU. 8-8345.
TEN TYPEWRITERS, reconditioned, like new; at bargain prices. PO. 7-7807; nights, PO. 7-1497.
TYPEWRITER — Royal, 11 inch. Standard, elite. Current model, $150. 711 Forsyth Building.
A. P. DICK MIMEOGRAPHS, NEW REBUILT 318 P'TREE. WA. 1608.

Coke, Coal, Fuel 98

WOOD, egg, stoker and sack coal, 612 North Ave., NW. MU. 8-1107.

Wanted to Buy 101

WE PAY the highest cash prices for used restaurant equipment, office furniture and store fixtures.
ATLANTA FIXTURE & SALES
104 Pryor St., SW MUrray 8-2224

Wanted to Buy 101

WE PAY highest cash prices in town for good, clean, used, furniture, late-model electric refrigerators and gas ranges. No amount too large. BASS FURNITURE CO. MU 8-5123
CASH FOR YOUR PIANO. AL. 0311
COBB FURNITURE CO.
LADY'S snowboots, size 7, other winter sports clothes, size 12-14, child's size 3 snowboots, size 10 clothes. CRescent 2546.
HIGHEST prices for used store, office, restaurant equipment. Murry Fixture Co., 62 Ala. St., SW. LA. 7280
USED CLOTHING Wanted. Men's, ladies' and children's. 50% more. 386 Marietta St. MU. 8-2610.
USED FURN. and sewing machines bought. STERN FURN. CO., MU. 8-6403.
TOP PRICES for furn., refs., washers, TVs, ranges. Payne's. AL. 1680.
Bedroom suites, dinette sets, stoves, etc. Dlr., 122 N'side. MU. 8-9417.
TOP CASH for furn., ref., stove, TVs. Brown's Furniture. AT. 7951.
Basemt. to attic, odds and ends, bdrm. suites, refrigerators, etc. WA. 4342.
CASH waiting for your furniture! Whitney Furn. Co., AL. 9991.
CASH for spinet, small upright or grand. CY. 5383, DE. 5861.

Moving and Storage 102

LOCAL-LONG DISTANCE moving in sanitized vans to and from all 48 states. Exp. men, responsible service. MU. 8-1888 for free estimates. A. C. White Transfer and Storage Co.
FLANAGAN—The Moving Man, Inc. Finest local and long-distance. Costs no more. LA. 7576.

ROOMS AND BOARD

Boarders Wanted 103

1744 PONCE DE LEON AVE., NE—Ladies, gentlemen, couple. Spacious corner room, modern furniture, decorator draperies, private entrance, also desirable terrace room. Unusually reasonable rates. Quality meals. CRescent 0142.
CRESCENT Guest House, Peachtree-Eleventh. Conv. to everything. Delicious home-cooked meals. Business people. Couples. $10.50 up. Lobby television. Also, singles. EM. 2869.
1328 Ponce de Leon, NE
ATTRAC. vacancies. Clean environment. Refs. exc. CR. 1456.
699 PIEDMONT, corner Third. Large room, connecting bath. For one or two ladies. Roommate for two girls. VErnon 8162.
1485 PEACHTREE
VACANCIES for ladies and men. AT. 2080; AT. 6973.
828 PONCE DE LEON PL., NE (near Sears)—Home-cooked meals. Reasonable. Gentlemen. EMerson 6539. ATwood 9215.
PIEDMONT or Ponce de Leon. Ladies, students. Lockheed, GMC. Meals 7 days. AT. 3100, VE. 9208, AT. 9375.
226 14TH ST. — Desirable vacancy for refined business people. Beautyrest mattresses, delicious meals. EL. 7196.
1467 P'TREE, NE
VACANCY. EL. 8966
WEST END—Gentleman. 2 meals daily, 7 days weekly, family style. TV for guests. PLaza 5-2027.
710 PIEDMONT — Vacancies, men. $10 wk. Block north Ponce de Leon.
1492 PONCE DE LEON—Business girls only. Reas. Refs. DE. 0822.
1246 PONCE DE LEON, Northeast. Boys and girls. DEarborn 1913.
HOME for working men and boys, good meals. CYpress 5193.

Hotels-Motels 104

KIMBALL HOUSE
MONTHLY RATES for permanent guests. Convenient, comfortable. Reasonable. Move in for winter.
APARTMENTS, weekly or monthly. Accommodate 1 to 4 people. Cherokee Motor Hotel, 320 Ponce de Leon.
HOTEL SOUTHLAND, 825 Ponce de Leon Ave. Single, double rooms; kitchen units, weekly rates. EL. 5575
RITZ HOTEL—LA. 0456
Low wkly rates near Rialto Theater. SINGLES, from $7.50 per week; doubles from $13.50. Private baths. Wynne Hotel. AT. 4476.
HOTEL EMORY — P'tree at Baker. $8-$12 wk. Parking. Apts. MU. 8-4885.
MILLER HOTEL—Low weekly rates. With bath, $9 to $12. CY. 9871

ROOMS FOR RENT

Rooms—Furnished 105

GIRLS
NE—Single room, $6.75, near bath, large closets. Large double room, 2 closets, $6.75 each. Kitchen and dinette privileges. Utilities furnished. Bus stop. ELgin 8555.
EVERYONE who has rooms for rent needs the Wanted—Rooms and Board Classification in The Journal-Constitution Want Ads. If you can't find what you want, try an ad if your own. WAlnut 6823
BEAUTIFULLY furnished room in lovely section of Ansley Park. Very convenient, off 16th St., 1 block from Peachtree. $9 single; $12 double. 15 Inman Circle. VErnon 9193.
NORTHEAST section. Private bath, private entrance. Extra-large room. Ideal for gentleman. ELgin 8055 after 6 p.m.
NORTHEAST—Two large furnished rooms for gentlemen. Reasonable rates; private home. VErnon 6395.
GENTLEMEN — 1/2 block Ponce de Leon. Large attractive room, convenient to everything. VErnon 3072.
VA.-HIGHLAND section — Corner room, private bath, delicious meals optional. Businessmen. ATwood 7772.
748 MYRTLE, NORTHEAST—Comfortable single room for business lady or gentleman. VErnon 6432.
EAST POINT—Gentlemen. Private bath, private entrance, twin beds, maid service. PO. 7-2315.
OAKDALE ROAD—Quiet home, private bath. Transportation. Gentleman. CRescent 2091.
JUNIPER HOUSE—Clean, comfortable, convenient, everything, single or double. VE. 8615.
DRUID HILLS-Emory section—Private room, bath, entrance, garage. $10. CRescent 0952.
SINGLE room, business woman. Conveniently located. Kitchen privileges. ATwood 6684.
COLLEGE PARK—Nicely furnished bedroom, kitchen privileges. Adults. POplar 1-2577.
EAST POINT—Room. Gentleman. Private home. Good transportation. PO. 1-1989.
748 ARGONNE—Vacancies, one or two gentlemen. Conveniences. ATwood 3735.
ANSLEY PARK—Private room, private entrance. Gentlemen. $30. ATwood 5834.
COMPARE our rates with others, then see our rooms. Wynne Hotel. AT. 4476.
10TH ST. SECTION. On bus. Combination living-bedroom. $8 wk. VErnon 4089.
3 PEACHTREE AVE. — Delightful room. Private entrance, bath. CHerokee 6817.
NEAR SEARS—Private room, private entrance. $7.50 week. AT. 8213.
BUSINESS girls. Home away from home. Kitchen privileges. EM. 2061.
DOWNTOWN—$7 to $10 wk. All convs. 195 Ivy St., NE. CY. 9142.
BUCKHEAD — Gentleman. One-half block Peachtree. EXchange 6138.
WEST END—Sober gentleman, near bus. $6 weekly. PLaza 5-9405.
847 BRIARCLIFF ROAD, NE—Gentlemen. EV. 4097, WA. 7919.
92 BAKER ST., NE, APT. 2—MAID SERV. $7.50 WEEK.

H'keeping Rooms—Fur. 108

FURNISHED EFFICIENCY — Living room and bedroom combination, separate kitchen. Private entrance, bath. Adults. CHerokee 9537.
EFFICIENCIES—Close in. 2 and 3 rooms. $10-$12.50. 420 and 569 Washington Street, Southwest. WA. 2680.
THREE small rooms, side entrance, private shower, electric ice box. $10 week, on bus. PLaza 3-4466.
WEST END — Bedroom, kitchen apartment. Business girls or couple. PLaza 5-7318.

H'keeping Rooms—Unfur. 109

EAST POINT—Three rooms, utilities furnished, couple only. PO. 6-4396
3 ROOMS upstairs for couple. 308 Hayden St., NW. ALpine 4761.

Wanted—Rooms & Board 113

WORKING mother with 2 small children, desires room and board. MUrray 8-5167.

RENTALS

Apartments—Furnished 114

734 Argonne Ave.—Effic. ... $ 47.50
687 Durant Place, NE. No. 4—3 rms., redec. .... $ 47.50
418 5th Street, NE—6 rms. down stairs. All util. $110.00
418 5th St., NE, No. 2—3 rms. redecorated, all util. ... $ 55.00
209 14th St., No. 6—3 rms. $ 50.00
1232 Memorial Dr., SE—3 rms. All util. Stove, refrig. ... $ 60.00
WALL RLTY. COMPANY, INC.
EL. 8871 322 Ponce de Leon Ave., NE
EXTRA Large Furnished Apartment at $96. 2 bedrooms, with living room, dining room, kitchen, tub and shower. Private front and rear entrances. Close to shopping center and transportation. Brookhaven section. For further information, call 47-5201 or 47-5233.
MOST REASONABLE furnished apartments in Atlanta. $72 mo. for 2 bedrms., liv. rm., dinette, kitchen and bath. Some with new furniture. All apts. have private front and rear entrances. We welcome families with children. Located in Southeast. For further information, call ALpine 5433 or CYpress 0174 or DIxie 2747.
THE DARLINGTON
2025 PEACHTREE RD., NE
1-MONTH TO 1-YEAR LEASE
2-ROOM EFFICIENCIES
WITH KITCHEN AND BATH
SHOWN DAILY AND SUN 10 to 6
Phone EM. 2511
ANSLEY PARK
EXTRA LARGE, beautifully furnished 4-room apartment. Private entrances. On transportation. January 1st occupancy. Couple only. $100. Call EL. 6060.

Apartments—Furnished 114

EMORY-DRUID HILLS—Efficiency, in private home. Private entrance, tiled bath with shower; parking space; telephone. Gentleman. DE. 7707; CR. 0825.
2-BEDROOM apartment. Newly decorated, $125 mo. Yearly lease.
PIEDMONT COURT APTS.
2629 Piedmont Rd., NE. EX. 0303. or CH. 2662.
MILE of Lockheed, nice section, 2-bedroom duplex, automatic gas furnace, private bath, immediate possession. $87.50. 146 W. Dixie, Marietta 8-1331.
EFFICIENCY APT.
FURNACE HEAT, maid service. Gentleman. WA. 7705 or DI. 9669.
DECATUR
4 ROOMS, nicely furn., newly decorated. Adults. $79.50. DE. 1387.
BEDROOM, living room, kitchen, private bath, private entrance. Very convenient. $50, includes utilities. 811 Boulevard, NE. VErnon 9193.
EAST LAKE—2786 Alston Drive, SE., Apt. 8 — Living room, bedroom, bath and kitchen. Water, gas and heat furnished. $60. WA. 2469.
MORNINGSIDE — Lovely 2-bedroom apartment, suitable several girls. Also smaller apartment. On transportation. ELgin 1660.
DECATUR — Four rooms, private bath and entrance. Water, lights, heat. References exchanged. $65. DEarborn 0716.
882 TIFT AVE., SW—4 rooms, utilities. Business couple preferred. $75. Near shopping and transportation. POplar 7-1879.
EAST POINT—1106 N. Main St. 2-room apartment, all utilities furnished. Near Cluett Peabody. $40. POplar 7-7955.
NORTHEAST—3 large rooms, private bath and entrances. On transportation. Near all conveniences. Emerson 3887.
Spacious and Modern
3-RM. APT. N.S. JAN. 1. EL. 3466
1315 STILLWOOD DRIVE, Northeast. Two bedrooms, two baths. Bendix dryer, all utilities, $125. LAmar 0235.
3 ROOMS, BATH—Priv. entrances. Reas. Across from 450 Crew St., SW. CABOT COURT APTS. VE. 2473.
ATTRACTIVE and well-located in NE section. On transportation. No pets or children. $67.50. RA. 3170.
DECATUR — Two large, attractive rooms, private bath. Utilities. Transportation. Adults. DEarborn 3282.
Deerfield Apartments
2, 3, 4, 5 rooms. VE. 4193
3-ROOM apartment, private bath, entrance, close to Fort McPherson, 1134 Victory Drive, Southwest.
1270 WEST P'TREE—1-rm. effic. Furnish lights, gas, water, heat. $52.50. See Apt. 1. LA. 4936.
3 ROOMS, bath, utilities. Children accepted. Near transportation, stores. 1128 Lucile Ave., SW.
DECATUR — Elegant three-room furnished apartment, private bath and entrance. DEarborn 9037.
NORTHEAST — Gentlemen to share apartment with 2 men. Convenient transportation. VErnon 0113.
HAPEVILLE—Port View Apts., 3 rms. and tile bath, $82.50. Call PO. 1-5790 or PO. 7-1546.
1 AND 2 rooms, private baths, utilities included. By day or week. Wynne Hotel, AT. 4476.
2-ROOM efficiency, private bath and entrance, near transportation and shopping. VErnon 8282.
NICELY furnished efficiency apartment, $45. 989 Washington St., SW. AL. 8280, PO. 7-2898.
ABBA HOTEL
EFFECS. — Parking, children free. $9.50 up. CY. 8678.
3 ROOMS—All utilities furnished including phone. Call POplar 6-2325. See after 5 p.m.
211 GEORGIA AVE., SE, cor. Connally—Upstairs, 2 rms. $25 mo. MU. 8-3890, CH. 6592.
NORTHEAST terrace—Business people. Private entrance, bath, utilities. EMerson 2370.
LARGE room, kitchenette, all utilities. On transportation. Adults. $45. LAmar 1193.
807 PRYOR, SW 2 RMS. ON CAR LINE. $13.50-$15. Adults. No drunks.
COLLEGE PARK—2 rooms, private entrance. Reasonable. Adults. POplar 1-3350.
NORTHEAST — 3-room apartment. Utilities. Business couple only. VErnon 1586.
NEAR SEARS—3 rooms, apartment building. 24-hour heat. $67.50. ELgin 4550.
624 KENNESAW, NORTHEAST—Efficiency, couple or settled lady. VErnon 8664.
THREE ROOMS, everything private. Near Sears, Northeast. $72.50 mo. CR. 4894.
1149 LUCILE AVE., SW—2 rooms, $11; 2 rooms, $12.50. See Mr. Robinson.
887 PEACHTREE ST., NE—5 rms., $90 mo. Immediate possession. Adults. AT. 1757.
92 BAKER ST., NE, Apt. 2—Efficiencies, all utilities. $10 week. Adults.
WEST END—3 rooms. Utilities furnished. Good transportation. PLaza 3-8543.
DRUID HILLS—2 rooms. Utilities. $70. DEarborn 0968, EVergreen 6171.
ANSLEY PARK—Two business girls, share apartment with same. ATwood 4968.
EFFICIENCY, utilities furnished. 1385 Stewart Ave., SW. PL. 5-2425.
86 FIFTH STREET, NW—Two rms., semi-private bath. Utilities. Adults.
CHRISTIAN business girl — Share apartment with same. EM. 6318.
3 ROOMS, newly redecorated, $15 weekly. 814 Capitol Ave., SE.
NICE 2-room apartment. Reasonable. Call after six. MUrray 8-2134.
972 PRYOR, SW — 2 RMS. On car line. $9-$12.
FURNISHED apartments. Apply 881 Ponce de Leon.

Apartments—Unfurnished 115

BLAIR VILLAGE APARTMENTS
Located on Jonesboro Rd. Southeast Atlanta
1 and 2-Bedrm. Apts. $49.50 and up Furnished or Unfurnished
MONTHLY lease on unfurnished apartments. No long binding contracts or lifetime mortgages. Apartments freshly decorated. Fast, dependable maintenance service around the clock. Shopping center on project. Blair Village grade school borders project. Reasonable utility charges, water free. Gas cooking range, auto. hot water, thermostatically controlled space heat, refrigeration. Suburban location, over 200 acres of rolling spacious grounds. Bus service through project directly to center of city. Day nursery for working mothers.
LOWEST RENT IN ATLANTA
Office open 9 to 5 Monday through Saturday, 2 to 5 Sunday afternoon
May We Have the Privilege of Showing You an Apartment? Or Mailing an Illustrated Leaflet?
Call ALpine 5433 during office hours; nights and holidays, LA. 4437.
TWIN OAKS
3399 College Ave., Decatur
Freshly Decorated—Monthly Lease
Immediate Occupancy
SPACIOUS 1 and 2-bedroom apts., all on one floor with living room, dining room, furnished kitchen (you may use your own ref. if desired), tile bath with shower, venetian blinds and water furnished.
Convenient to Shopping Center, Churches, Schools and Transportation.
Rents from $77.50 to $90. For Further Information Call DE. 1736
Weekdays, Sat., Sun., Nights, Holidays
FAMOUS NAMES LINDMONT MOROSGO
SPACIOUS, fireproof, 5- and 6-room family units. Adjoin school, shopping center and on express bus. Res. Mgr. 639 Lindbergh Dr., NE (corner Piedmont Ave., 2400 block); or call CH. 6341 or EX. 2978.
OAKLAND COURT
EFFICIENCIES—$52.50
ONE-BEDROOM — $62.50 and $65. BETWEEN Little Five Points and Decatur. Beautiful grounds. Select clientele. Resident manager on premises at LA. 8514. Go Moreland Ave., NE (100 block), to Carolina St. and then 2 blocks.
D. L. Stokes & Co., Inc.
Brokers 680 W. P'tree EL. 3361
PIEDMONT COURT EAST WESLEY APARTMENTS
EAST WESLEY RD. AND PIEDMONT RD.
LOCATED in the beautiful Northeast section (Buckhead area). Near limited express bus (15 min. to town), close to two shopping centers, school bus from apts. Children's playgrounds.
2 AND 3-BEDROOM APTS.
$87.50 TO $95
INCLUDES stove, refrigerator, Venetian blinds and water.
MONTHLY or yearly leases. Call EX. 0303; after 5 p.m. and Saturday and Sunday, CH. 2662.

Apartments—Unfurnished 115

Oglethorpe Apartments
1914 Johnson Ferry Road, NE
Open: 9-5 Monday thru Saturday
2-5 Sunday Afternoon
SPACIOUS 2-Bedroom Apts. with Venetian blinds. 5 closets, tub and shower, kitchen furnished, water furnished, private front and rear entrances; close to schools, churches, shopping center, transportation. Many other advantages.
CHECK THESE ROOM SIZES!!
LIVING ROOM.....15'x14'6"
DINING ROOM.....10'6"x12'
MASTER BEDRM..14'8"x11'6"
2ND BEDROOM .....12'x10'
Over 950 sq. ft. of Floor Space For Comfortable Living Is Yours at Only $80.00 Monthly.
May We Have the Privilege Of Showing You an Apartment? Or Mailing Our Illustrated Leaflet?
Office Phone: 47-5201. Nights and Holidays call: 47-5233 Or 47-9456
COLONIAL HOMES APARTMENTS
BEST IN ATLANTA
LOCATED just off Peachtree Rd., adjoining Bobby Jones Golf Course. ONE, two and three bedrooms. APARTMENTS equipped with gas range and electric refrigerator. Complete and prompt maintenance and repair service. Garage with each apartment. RENTAL OFFICE, 214 Colonial Homes Dr., NW. Phone AT. 9729. After hrs., AT. 1887.
E & H REALTY CO.
P'TREE GARDEN APARTMENTS. WE FURNISH hot and cold water at all times, heat for the apartments during the winter months, refrigerator, beautiful window shades, gas stove. Garage, storage space, many playgrounds, laundrette. The Jim Cherry Grammar School, DeKalb's finest, across the street. Express trolley service to Atlanta. Visit our office, 1681 Cross Keys Drive or call CH. 4375, or CH. 5571.
4 E. WESLEY ROAD, NE. Apt. No. 12. Corner apartment, 5 rms., 2 bedrms., front porch $85.00
421 Boulevard, NE, No. 14. Living room, bedroom, kitchen and bath, stove and electric refrig....$47.50
Redd & Baldwin Rlty. Co.
Realtors, 216 Healey Bldg. WA. 2258
SYLVAN HEIGHTS APTS.
SPACIOUS 1, 2-bedroom corner apts. Convenient to schools, shopping, airport, Ft. McPherson. Water, locker, refrigerator, gas range, blinds. $62.50 to $80. PO. 1-7317.
SOME FURNISHED APTS.
121 NORTHERN AVE., Decatur; nr. P. de L. grammar and St. Thomas More schools. First floor, liv. rm., dining alc., kitchen, 2 bedrms., tiled bath. All utilities except elec. $87.50. Jan. 1 occupancy.
99 P'TREE MEMORIAL APT. B-2. Liv. rm., din. rm., kich., 2 bedrms., bath, garage. $95. Immediate occupancy. Haas & Dodd, Realtors, Haas-Howell Bl. WA. 3111.
Rock Springs Estates
IN BEAUTIFUL wooded area, large living rm., full dining rm., 2 bedrms., large closets, kitchen and tile bath. Playgrounds and park facilities. Near schools, shopping center and transp. 1421 E. Rock Springs Rd., EL. 4222.
NEW BUILDING
3766 PEACHTREE RD., NE
1,500 SQ. FEET floor space, living room, din. rm., 2 bedrms., 2 baths. Completely air conditioned. Stove, refrigerator, dishwasher, disposal and blinds furnished. $210 month. AT. 3279.
211 ANN ST., SE. Lakewood Hgts. 2-bedrm. apt. $48.75
831 PRYOR ST., SW—5-rm. apt., $46.25
483 WINDSOR ST. — 5-rm. apt., $50. CYpress 2514.
BREWER-HEAD CO.
Realtors Ga. Savings Bank Bldg.
853 1/2 Washington St.—2 rms. $30 mo.
853 1/2 Washington St.—3 rms. $35 mo.
383 1/2 Washington St.—3 rms. $40 mo.
358 Pryor St.—4 rms. $40
454 Pryor St.—5 rms. $45
266 1/2 Woodward Ave., SW—3 rms. $30
Will Make Necessary Repairs
Apply 536 Decatur St. LA. 4936
BEAUTIFUL NEW APT.
IN DECATUR area, 1 and 2 bedrms., central air conditioning and heating. Near stores and transp.
Call AT. 0885, or EV. 7951
HUBERT-TAYLOR REALTY CO.
1409 Peachtree St., NE. Realtors
65 PEACHTREE MEMORIAL DR., NW. Avail. now, choice 1st floor corner unit, 5 rooms, 2 baths, screened front porch. Extra spacious rooms, redecorated. Apt. 2. WA. 0636.
RANKIN-WHITTEN
141 Carnegie Way, NW Realtors
NORTH DECATUR
LARGE, 5-room, downstairs apartment. Stove, refrigerator furnished. Available Jan. 1. $85 mo. DE. 3394.
Cary Bone Rlty., Realtors
158 Sycamore St. Decatur
28TH STREET, NW
WINGFIELD Apts. 1 blk. W. of P'tree. Avail now, 1 bedrm., bath and 2-bedrm., 2-bath units. Aircond. Adults only. Call Roy Dorsey, AT. 7554.
DORSEY-ALSTON CO.
REALTORS 72 11TH ST., NE
3 BEDROOMS, living room, dining room, furnished kitchen, 6 closets, tub and shower. Water furnished. Brookhaven section. $90. Call 47-5201 or 47-5233.
FORT HOMES
2 AND 3-BEDRM. apts. $65.75-$77.75. Southwest sec. PL. 8-1491
WELLSWOOD APARTMENTS
544 BURROUGHS ST., SE. DI. 9955
200 E. Temple Ave., 4 rms. $59.50.
830 Bel Grade Ave., NE—3 rms. $55
1125 Seaboard Ave., 3 rms., $37.50.
898 Crew St., SW. 4 rms. $50.
Berger & Co., 1 P'tree Bl., LA. 0428
REDECORATED, 5-room, modern apt. Plenty of storage space. Christian neighborhood. 1 block of school, shopping and churches. $85. (Open.) 93 Norwood Ave., NE. Kirkwood.
3 ROOMS, All-tile floors, new refrigerators, stoves, blinds and water furn. $65. Near National Biscuit, Ft. McPherson and transportation. Adults only. PL. 5-5802, PL. 5-1667.
ONE-BEDROOM apartment, first floor. Stove, refrigerator and all utilities furnished. $65 month.
WARD WIGHT RLTY. CO.
Healey Bldg., Rlts. LA. 7585
DECATUR — Exclusive residential section. Duplex. Living room, bedroom, kitchen, dinette, bath, private entrances, garage. Heat, water. 110 Pinecrest Ave., DEarborn 8409.
790 PENN AVENUE—Lovely upper duplex, living room, dining room, 2 bedrooms, breakfast room, porch, heat, hot water. Adults. VErnon 9717, ALpine 0888.
MONTCLAIR APTS.—Near Emory, two-bedroom apartments, stove, hot and cold water, heat furnished. $85. Near shopping center. ME. 4-2458. ME. 4-7077.
MORNINGSIDE—Ideal for business couple. Attractive 4 rooms, 4 closets, screened porch, large garage with storeroom. $85. EMerson 2097, CRescent 2121.
LOVELY TWO - BEDROOM apartment. Quiet, near Buckhead. Available Dec. 27th. $105 month. EXchange 6729.
454 SEMINOLE AVE., Northeast—Living room, bedroom, modern kitchen, bath, dinette space, large closets. LAmar 3160.
DECATUR—Close in. 2 rooms, bath and 1 large utility or storage room. Utilities, telephone furnished. CRescent 2217.
EMORY, 1646 Clifton Road — Modern 3-room terrace apartment, stove, refrigerator, $65. Lease required. ME. 4-4761.
728 CAPITOL—4 rms. $47.50
ERNEST L. MILLER CO.
Rltrs. 814 C&S Bldg. MU. 8-1505
3 RMS., BATH—Priv. entrances. Reas. Across from 450 Crew St., SW. CABOT COURT APTS. VE. 2473.
201 FIFTH STREET, NE—Three-room apartment, refrigerator and stove furnished. $50. EL. 8624.
1056 REGENT ST., near Cluett-Peabody—Three rooms. Lights, water, gas furnished. PLaza 3-7476.
2-BEDRM APARTMENTS, $57.50 Near school, transportation. 1767 S. Pryor Rd., LA. 7000.
LAKEWOOD — Attractive terrace apartment. Private. Employed couple. DIxie 5096.
EAST POINT—Near Ft. Mac. 227 Dauphine. 4 rooms, brick duplex. CR. 8277 after 4.
COLLEGE PARK—Bedroom, kitchen, private bath. Stove, refrigerator. POplar 1-9801.
2-, 3-, 4-ROOM apartments. Lights, water, blinds, private entrances. WAlnut 2900.
EAST POINT—Vacant, four rooms and bath. Private, convenient. SYcamore 4-5852.
COLLEGE PARK — Mod., 2 bedrms. NW sect. $70. PO. 7-1281, PO. 1-9764.
NORTHEAST — One-bedroom apartment. $65. Newly decorated. EMerson 6238.
470 CENTRAL, SW — Upstairs, 4 rms., bath. $35 mo. MU. 8-3890, CH. 6592.
420 LEE ST., SW—3 rms. $35.00 Gifford Rlty. Co., WA. 3065. Vltr Bl.
BEAUTIFUL Buckhead apartment—Rent free until first. EXchange 0256.
3-BEDRM. apt. Air conditioned. Blk. P'tree. $175. Cline Rlty. CH. 1164.
HAPEVILLE—5 rooms, tiled bath. Garage. Near airport. POplar 1-2281.

Apartments—Unfurnished 115

LITTLE FIVE POINTS—3 rooms, private bath. $45. WAlnut 2392.
229 SIDNEY ST., SE — 3 rooms. Available Dec. 15. LAmar 7643.

Apartments—Fur., Unfur. 116

SETTLED woman to share apartment. Very reasonable. PLaza 3-4605.

Duplexes—Furnished 117

2-BEDROOM duplex, near Fort McPherson, schools, churches, on transportaiton. Available January 1, $85. PLaza 3-1395.
611 S. COLLEGE ST., College Park. Nice 2-BR duplex, gas furnace, $80. McKenzie-Dreger Co., 5 Ivy St., NE. CY. 2512.
HAPEVILLE—3064 Sylvan Rd. Four rooms, bath. $75. Couple. POplar 7-3232.

Duplexes—Unfurnished 118

KIRKWOOD
141 BIXBY TERRACE
LOVELY 2-bedrm. apt. Liv. rm. and dining rm. combined, kitchen with electric refrig. and stove furnished. 1/2 blk. off transportation. $75 per mo. CH. 3842; CY. 7441.
NORWOOD REALTY CO., INC.
212 Forsyth Building Brokers
Comfort With Charm
ON Peachtree Road, beautifully decorated, large LR, DR, 2 large BR's, 2 baths, walk-in closets, nice kitchen with stove and ref., scr. porch, garage, good automatic steam heat, 2 air condition units. $200. CH. 2163, nights, EX. 7331. PEACHTREE ROAD REALTY ASSOCIATES, INC., 3112 ROSWELL ROAD, N.W.
NICE 2-BEDRM. DPLXS.
ADJOINS Hapeville shady city park. Conv. shop., trans., churches, public and Catholic schools. $69.50. Ava Park Co. PO 7-9152; PO 1-3636.
2 AND 3-bedrm. brick, stove and refrig. furn. Conv. to schools, churches, trans., shopping center. Fort McPherson and Airport. $75-$86 mo. Office, AL. 7042.
2160 NORTHSIDE DR., NW—Spacious living room, dining area, 3 bedrooms, bath, garage. Stove, refrigerator furnished. $115. EMerson 5041.
3-ROOM APARTMENT — Modern home. On bus line. Roomy closets. Youngstown cabinets. Adults preferred. VErnon 6827.
FOUR rooms, private bath. Tub and shower. Near transportation. $65 per month. 1119 Selwin Avenue, Southwest. PLaza 3-1984.
CASCADE SECT.—1901 Rogers Ave. 4 rms. and bath, porch, garage, stove and refrig. $77.50. Avail. Jan. 1. PL. 3-8124.
BROOKHAVEN — Duplex apartment, two bedrooms, stove, refrigerator, blinds furnished. $65. Adults only. CHerokee 2210.
KIRKWOOD—Attractive, 2-bedroom, bath. Upstairs. Vacant. $55, inc. hot water. 1771 Wade Ave., NE. EV. 7651.
TWO bedrooms, living room, kitchen, bath, electricity, gas. 1519 Ford Place, Scottdale. $45. EVergreen 3488.
FIVE rooms, breakfast nook. Newly decorated, water. 107 Holiday Avenue, NE. ALpine 6332 after 5.
THREE rooms and breakfast room. Garage. Emory section. Available Jan. 1. DEarborn 4603.
752 ASHBY ST., SW—3 blocks south of Sears. 5 rooms, garage. $55 mo. SYcamore 4-2869.
COLONIAL HILLS, East Point—4-room brick, on trolley. Call PLaza 8-4272 after 6.
BRAND-NEW duplex, all modern convs., near Decatur. Refs. required. DEcatur 2174.
3 BEDROOMS and garage, Penn Ave. $125. T. B., 8, Journal-Constitution.
EAST POINT—Lovely new brick. Range, refrigerator. $75. PO. 1-4961.
MORNINGSIDE—3 bedrms., 2 baths. $115. Adults preferred. EL. 0648.
15 KROG ST., NE—3 rms. each side. $32.50 mo. WA. 6677.
4-ROOM apartment, Northeast, 2 utilities furnished. WA. 9991.

Houses—Furnished 120

ONLY $65.00
461 STOVALL ST., E. Atlanta—5-rm. bungalow. Possession now. Mr. Baldwin.
PAUL C. MADDOX CO.
WA. 6655 REALTORS
1933 TRENTWOOD PLACE—Northside, 3 bedrooms, bath. Prefer business bachelors. $200 month. CHerokee 3298.
EAST POINT — 5 rooms. No small children. POplar 7-1362.

Houses—Unfurnished 121

REAL BARGAIN—2324 8th St. (near Naval Air Station) — Pretty ranch-type, 2 bedrms., liv. rm., kitchen, bath, scr. porch, carport, gas stove, refrig., freezer, auto. washer, attic fan, fenced yard. Avail. Jan. 2. $75 month. Call John Olden, res., EL. 6990; ofc., EX. 7527.
CLEAN, neat 3-bedrm. Cape Cod home. 2361 Dyer Circle (Chamblee area)—Liv. rm., dinette, kitchen, ceramic tiled bath, nice yard. Avail. Jan. 1. $85 mo. Call John Olden, res., EL. 6990; ofc., EX. 7527.
ETHERIDGE & VANNEMAN
Realtors 4411 P'tree EX. 7527
East Lake Section
2-BEDROOM HOUSE. 1 1/2 blocks to trolley, on Boulevard Dr. Gas heat. Quiet street. $90 per month. DE. 3394.
Cary Bone Rlty., Realtors
158 Sycamore St., Decatur
46 CLARENDON AVE.—Beautiful 3-bedrm. home in Avondale. $125.
716 E. PONCE DE LEON—5 rms., on No. 2 trolley. Avail. Jan 9th. $75. Mr. McCorkle, CR. 2606.
Wheat Williams, Rltrs.
119 E. Ponce de Leon. Decatur
BUCKHEAD AREA — 3 bedrms., 2 baths, rumpus rm., liv. rm. w. fpl., din. rm., bkfst. rm., mod. kit. Conv. to transp. and shopping. Can give immed poss. $225 per mo. Mrs. Crawford, EMe 5616. VE. 8830 eves. HELMER RLTY., 916 W. P'TREE
COLLIER HILLS
ATTRACTIVE contemporary home on lovely street, conv. to P'tree Rd. 3 bedrms., 2 baths. Carpet and drapes. $200. Henry Moog. VE. 1101.
HENRY MOOG REALTY CO.
REALTORS 1909 P'tree Rd.
COLLEGE PARK
2 BEDROOMS — Available Dec. 18. $65. 930 W. Cambridge. PO. 1-2462.
1303 ELIZABETH AVE., SW—4 rms. $65. Redecorated.
61 RAWSON ST., SW—5 rms. $60. Gifford Rlty. Co., Vol. Bl., WA. 3065
386 ASHBURTON AVE., SE — 3-bedrooms, completely redecorated, inside. Immediate possession. Open all day Sunday. EVergreen 2747.
DECATUR—Two bedrooms, gas floor furnaces, blinds. Convenient to transportation and shopping. CRescent 8961, after five.
NORTH DECATUR—Six-room brick, available January 15. Near school, shopping center and transportation. $100. ME. 4-8522.
SEVEN-ROOM brick, completely redecorated, will rent or sell on easy terms. 187 Warren Street, Northeast. CRescent 3531.
BRICK BUNGALOW — Decatur, 3-bedroom, wall-to-wall carpet, fenced yard. 2812 North Decatur Rd. DEarborn 8471.
BRAND-NEW 7-rm. house, all modern convs. Near Decatur. Refs. required. Owner, DE. 2174.
BUCKHEAD section, 2-bedroom house. Convenient location. $90. VErnon 5455.
5 ROOMS—Blinds, hot and cold water furnished. $75. SYcamore 4-6424.
DECATUR—Cottage completely private. $70. EV. 8636 or EL. 4200.
155 BRIARLAKE RD., Northeast. 6 rooms. All conveniences. AT. 5637.
COLLEGE PARK—125 Clark Avenue. New three-bedroom home. $85 month.
974 MEMORIAL DR., SE. 6 rooms, on car line, $75. Vacant. PO. 1-2606.
TUCKER, Ga.—3-room unfurnished duplex, transportation. $35. 43-6028.
3 BR., 2 baths. $90. Call 47-4663. Howard Rlty., B'head. EX. 0461.
750 MEMORIAL DR. — 4-room house. Adults. References. ALpine 1476.
6-RM.—Morningside exc. house. Monroe Rlty. Co., 83 Ivy. WA. 9991.
4-ROOM house. No children. $50. See Mrs. Steele. 688 Hill Street, SE.
565 HOWELL PL., SW. 4 rms., bath. MU. 8-3890. CH. 6592.

Houses—Fur. or Unfur. 122

4-ROOM house, 3230 Stewart Avenue, Hapeville. POplar 1-5620 after 6 p.m.

Trailers for Rent 123

TWENTY-THREE FOOT, sleeps two, utilities included. $10 week. $37.50 month. POplar 1-9874.
$7.50 TO $20 WK. Allen Trailer Park, CY. 9991 or MU. 8-4233.

Suburban—For Rent 126

4-ROOM HOUSE, three acres of ground, good well. No bath room. Roswell Road section. CH. 0711.

Business Property—Rent 128

COVINGTON, GA.
DESIRABLE store for lease. Has over 2,000 sq. ft. of floor space. Located in heart of business district. Ideal for clothing, shoe or other retail enterprise. Contact W. G. Hays, Covington, Ga. Telephone 3020 for details.
N. BUCKHEAD PLAZA
3279 Roswell Rd., NE VE. 6477
AIR-CONDITIONED offices, $65 mo. and up; small retail location, $100 to $110 mo. All with utilities. Large store units, $200 mo. up. Ample parking space. Modern as tomorrow. Units open for ladies' or men's wear, hardware, children's clothing, shoe store, drug store, building supplies and many others.
NEW FIREPROOF BUILDING
5,000 SQUARE FEET
EXCELLENT for light manufacturing or distributor. Easily accessible off-street truck-loading dock. Ample parking space. Very reasonable.
HARRY GLASSMAN & CO.
Brokers 1036 P'tree EL. 6371
MODERN store for rent. Sandy Springs. CH. 5367. Conkin Rlty.

Business Property—Rent 128

STORE building, 24x32. Ideal for television shop, cobbler shop or jewelry store. Busy thoroughfare. Southwest section. $60 month. PLaza 5-9147.

STORE BLDG. on P'tree near new Piedmont Hospital, ample parking area, ideal for store or office. $135. Moog Rlty., 1909 P'tree. VE. 1101.

30x100-FT. building, Sandy Springs. Ideal for store, ofcs., display rms. or small mfg. CH. 8866. Payne Rlty. Co., Sandy Springs.

AVAILABLE NOW—1,250 sq. ft. office or mfg. sp. in rear of 1875 P'tree Rd. Ample parking. Call EL. 5965, 8 to 6.

Stores, Warehouses, Office Space
ALLAN-GRAYSON REALTY CO.
30 N. PRYOR ST. WA. 1698

SUITABLE location for grocery or grill. 1079 Capitol Ave. Reasonable rent.
McINTYRE REALTY CO. CY. 8631
REALTORS HEALEY BLDG.

Office & Desk Space—Rent 129

IDEAL LOCATION — The 45 Third Street Building, between Peachtree and West Peachtree. 3 rooms, bath, 600 sq. ft. Will remodel or subdivide. Private parking, janitor service. Air-conditioning optional. Less than $2.75 a square foot. Call ATwood 2595; nights, EXchange 9351.

$20-$25 PER MONTH
ATLANTA Rlty Co. Bldg., 83 Cain St., NE — Want a nice office, we have it. Steam heat, tiled floors, maid service. Free parking. Call SIKES, WA. 6677.

1053 W. PEACHTREE, cor. 11th, 750 sq. ft., 4 offices, 2 entrances, all utilities and cleaning serv., off-street parking. Immediate occupancy. $145. 2 offices, $69.50. Haas & Dodd, Rltrs., Haas-Howell Bl., WA. 3111.

GROUND flr. (approx. 1,800 sq. ft.) designed for doctors in new professional bldg. Lewis Nichols, ofc., 47-9488; home, EV. 2062.
Doraville Realty, 4864 Raymond Dr.

MODERN OFFICE
1,000 SQUARE FEET. Parking. MU. 8-1787, AT. 8349.

PRIVATE office in air-conditioned building. Furnished or unfurnished. Apply 685 W. Peachtree, Mon. and Tues., 10 to 1.

ATTRACTIVE office, furnished. Ga. Savings Bank Bldg. All services available. CY. 7381.

BILTMORE area. 3 connecting offices. Will rent separate. $40 mo. 70 Fourth, NW.

SPACE, downtown bldg. J. H. Ewing & Sons, 65 Forsyth St. WA. 1511.

OFFICE SPACE FOR RENT—Buckhead, 3169 Maple Dr. CHerokee 6510.

Warehouses for Rent 131

SMALL wholesale building material distributor has office and warehouse space for rent. About one thousand square feet office space, up to five thousand square feet warehouse space. Northeast section. Available about February 1, 1956. Possible to work out arrangement for receiving and handling materials. L. P., 127, Journal-Constitution.

AVAIL. Dec. 1st. 20,000 sq. ft. whse. 2 fls., R.R., elevator, sprinkler, 35c sq. ft. Lipscomb-Ellis Co., Realtors, 88 Walton St., NW.

330X550—R.R. frontage. Close in. Subdivide, lease or build. AT. 1757.

For Rent—Colored 133

473 Rockwell St., SW, 2 rms. $40.00
549 Highland Ave., NE, 2 rms. $40.00
382 Delevan St., SW, 2 rms. $37.50
1038 Smith St., NE, 3 rms. $46.50
400 Currier St., NE, 3 rms. $52.50
971-B Linam Ave., SE, 3 rms. $45.00
712-B Conally St., SE, 3 rms. $45.00
224 Bass St., SE ......3 rms. $45.00
1140 Capitol Ave., SE, 3 rms. $47.50
703 Tifton St., NW ...3 rms. $47.50
CHAPMAN REALTY CO., MU. 8-1638
71 Forsyth St., NW -Realtors

356 Lyons Ave., NE, No. 4, 4 rooms and bath $55.00

410 Tyler St., NW, 3 rooms and bath, hot water $40.00

Redd & Baldwin Rlty. Co.
Realtors, 216 Healey Bldg. WA. 2258

261 Butler St., 3 rms. $40.00
REAR 452 Pryor St., 2 rms. $25.00
517 Walkers Alley, 3 rms. $37.50
121 Yonge St., 2 rms. $30.00
536½ Decatur St., 2 rms. $30.00
Will Make Necessary Repairs
Apply 536 Decatur St. LA. 4936

905 Garibaldi St., SW, 2 rms., $40.
570 Cooper St., SW, 2 rms., $35.
1122-A Keenan Ave., NW, 4 rms., $55.
349 Eugenia St., SW, 4 rms., $50.
Berger & Co., 1 P'tree Bl., LA. 0428

539-545 WINDSOR ST., SW, 5 rms., $55; 3 rms., $35; 2 rms., $30.
SHARP-BOYLSTON CO.
Realtors WA. 2929 Grant Bldg.

NEWLY CONSTRUCTED
CHOICE 4-rm. apts. available. $55 mo. 58 Bradley St., SE. Apply 536 Decatur. LA. 4936.

542 WEST JOHN WESLEY, College Park — 4 connecting rooms, unfurn. Private bath and entrance. Practically new. Near school. $45 month. PO. 1-3402.

HOT WATER-STEAM HEAT
6 ROOMS, BATH
428 PARKWAY DR., NE $85
R.T.R. CORP. MU. 8-6550

WE HAVE vacancies. Rents reas. CY. 2514.
BREWER-HEAD CO.
Realtors Ga. Sav. Bk. Bldg.

1181 GARIBALDI—2 rms. $39
961 HANOVER—2 rms. $35
ERNEST L. MILLER CO.
Rltrs. 814 C&S Bldg., MU. 8-1505

290 GLENN, SE, nr. Connally—3 rms., inside toilet. $35 mo. MU. 8-6890, CH. 6592.

FURN. ROOM, hot and cold water, linens, lights, use of kitchen. $10. WAlnut 5850.

FURN. room. Nice people. Will accept children. 434 Highland Ave., AL. 5518.

FOR good rental units call WA. 4304.
S. H. McGUIRE REALTY CO., Inc.

3 ROOMS AND BATH $45
BERGER REALTY CO. LA. 0428

LOWEST RENT IN TOWN
ROOKER, INC. MU. 8-6550

Wanted to Rent 134

YOUNG sober married man with small family desires a small farm with suitable house, near Lockheed. Will care for livestock in exchange for rent. N.S. 17, Journal-Constitution.

WANTED—3 rooms, private bath, entrance near Clairmont School before January 1st. EVergreen 4127 after 4 p.m.

WANTED immediately, 4 nice furnished rooms with utilities furnished. ELgin 0310.

REAL ESTATE

North Side 135

FLEETWOOD HILLS
Large Lots
100-Year-Old
Hardwood Trees
(And Plenty of Them)
Adjacent to
New School
Shopping Center
Expressway
Ranch Style
or Contemporary
6 Full-Size Rooms
1 or 2 Tile Baths
Carport, Utility Room
Basements
American Pioneer Kit.
Built-in Range
Included In Loan
$12,500 to $16,000
100% GI Loans
Top FHA Loans
If You Want a Bargain Don't Miss These Fine Homes on the Most Beautifully Wooded Lots in Atlanta
Go
BUFORD HWY. TO LYMBURNER'S NURSERY, TURN RIGHT AND KEEP RIGHT 3 BLKS. TO FLEETWOOD HILLS.
Steve Baskett, EX. 4716
Adair Realty & Loan Co.
Realtors WA. 0100 Healey Bldg.

2 BLKS. PEACHTREE
RED BRICK
FHA FINANCING
2 BEDROOMS, den, nice kitchen. Excellent neighbors. Price $14,250. Herbert Cline, res. CH. 3218, office CH. 1164. Exclu.

NORTHSIDE HIGH
SPRING LAKE PARK
HERE'S a lovely home. Spacious throughout. 3 bedrooms, 2 baths, lovely kitchen, dining area, and recreation room. Carpeting and drapes go at an extremely low price. On transportation. Mrs. Byers, EM. 5849, office CH. 1164. Exclusive.

EAST WESLEY SECTION
Appr. FHA Financing
ATTRACTIVE 2-bedroom, 1½-bath and den home. Full attic, nice basement. Can handle with $3,700 cash, plus closing cost. Mrs. Seguine, res. EX. 8242, office CH. 1164. Exclusive.
Herbert A. Cline Rlty. Co.
3164 P'tree Rd., Realtors, at B'head

New Homes NW Atlanta
BEST quality and price. Call SY. 4-0534, CH. 6794.

North Side 135

3-Bedrm., 2-Bath Rancho
MOVE into this lovely new brick home by New Year's and save your homestead exemption. Located near transportation and shopping in Liberty-Guinn School district out Roswell Road. Family room combined with full GE kitchen, lifetime roof; FHA or GI financing. Price $19,000. Call Wright, CH. 1603; office, WA. 5477.
ADAMS-CATES CO.
201 Hurt Bldg. Realtors
Our 50th Anniversary

NORTHSIDE SPECIAL
3 BEDROOMS (1 paneled), 2 baths, family-size kitchen, combination living-dining room, entrance hall, partial basement, a well-built, well-designed, and brand-new home of old brick and frame. In walking distance of Liberty Guinn School. Priced under twenty. Mrs. Steele, EX. 2422; ofc., EX. 6311.
North Fulton Realty Co.
3185 ROSWELL RD. EX. 6311

4310 E. B'haven Dr., NW
4-BEDROOM, 3½-bath brick home. Nice basement, priced in the 20s. Owner transferred, immediate possession. Mrs. Brown, CH. 8965.
Mrs. Harry Norman & Assoc.
77 WEST PACES FERRY RD.
CH. 1383. R. E. BROKER. CH. 9417

2557 ACORN AVE.
GARDEN HILLS—Nice 6-rm. bung. with 3-rm. terrace apt. Redecorated. Vacant. Priced to sell. Britt, EL. 8959; ofc., VE. 6695.
BERRY REALTY CO.
Realtors 1574 Piedmont Ave.

BEAUTIFUL Northside—We specialize in "choice homes for choosey people." Call for an appointment. We'll fit your every need. CH. 6752.
BOB DELL REALTY CO.
NO. 1 WEST PACES FERRY RD. CH. 6751

Opportunity Nancy Creek Sec.
3 BR's, 2½ Acres, $38,500
Baggett Rlty. Co., CH. 2106, Buckh'd

10 HOUSES—Price $24,000 to $32,000. Mr. Bankston, EX. 3594, CH. 0448. Bush Rlty. 254 E. Paces Ferry Rd.

ANSLEY PARK—3-bdrm., 2-bath brk. Cole Rlty., 57 Lafay't. AT. 7095-7108

BURTON REALTY CO.
EX 6322 2794 Piedmont, NE

D. L. STOKES & CO.
EL. 3361 680 W. Peachtree

MORSE REALTY
CH. 4421 225 Buckhead Ave.

CROWLEY-MARKS REALTY CO.
NORTHSIDE SALES ME. 4-3212

HENRY O. BRAY, REAL ESTATE
9 Evelyn Wy., NW. SY. 4-4182-3321

DINKINS COPPAGE & ASSOCIATES RLTY. CO., 254 Elden Dr., CH. 1090.

ROYER & JENNINGS RLTY. CO.
219 Pharr Rd., NE. EX. 7511

Habersham Rd., 3 BR, Den, 2 Ba. Tillis Rlty. P'tree Hills, CH. 3014

CLUB DR.— 4 BEDRMS.
King Rlty. 28th St. EL. 9077

H. P. LASETER, BKR.
SANDY SPRINGS EX. 5363

2-BDRM., den, 3 A., high 20s. Corbin & Co., Bkrs., C'dler Bldg. LA. 6891

DENNY-HAYNIE, INC. BKRS.
3104 Roswell Rd. CH. 9452

NUTTING & COMPANY
Realtors 524 Healey Bldg.

NUTTING REALTY CO.
45 11th St., NE VE. 4747

COLLIER Hills—2 BR, den, 2 bath. Greene Rlty., P'tree Rd., CH. 4455.

Brandon Sch. sec. 3 brms., den, 2 bths. Hunter Rlty. 1145 P'tree. EL. 1029.

P&H Rlty. 4748 Shallowford Rd.
J. C. White Bkr., ME. 4-7922

3-BR., den, 2½-ba. Chas. D. Thompson, Bkr. Crane Rd., CH. 1605.

TOMLIN REALTY CO. EX. 4636
3201 Peachtree Rd., NE.

Northeast 136

LARGE GUEST HOUSE
WITH alarm system, fire escapes, asbestos-proofed doors. 19 rooms, good income, well located. Close to everything. Filled to capacity with desirable guests. Call Keener Rudolph, EV. 8058; ofc., CR. 2606.

Lease—Sale Contract
THIS IS a real nice 2-bedrm. house, dining rm., spacious living rm. with fireplace, kitchen with bkfst. area. Buy this—rent for period. Keener Rudolph, EV. 8058; ofc., CR. 2606.
Wheat Williams, Rltrs.
119 E. Ponce de Leon, Decatur

GI EQUITY
1366 JANES LANE, NE
IF YOU have $2,000 and can pay monthly notes of $66.53, I will be happy to tell you of an excel. buy just off Woodland and LaVista.
C. L. WHARTON, DE. 4138
FORKNER REALTY CO.
REALTORS, Avondale Estates, Ga.

1359 JANES LANE
NEWLY decorated 6-rm. bung. Nice lot. Near bus and school. A real value at $10,500. Clark, VE. 9857; ofc., VE. 6695.
BERRY REALTY CO.
Realtors 1574 Piedmont Ave.

13-RM. triplex, 3 baths, 3 kitchens, gas heat. Rented for $205 mo.
ALSO
8-RM. brick duplex, 2 tile baths, 2 kitchens, 3 entr., near schools, shopping, on transp. W. J. Leatherman, EM. 5605, DI. 0222.
UNITED RLTY., 676 N. HIGHLAND

6-Rm. brk., only $900 dn.
BRIARCLIFF-LAVISTA area, near everything. 6 mos. old. Total price only $10,900.
Barfield Bros., Realty
WA. 5095—1091 Euclid Ave., NE

LET us tell you about BRIARMOOR MANOR. A suburb of individual-planned homes on large wooded lots, $16,000 to $20,000.
4300 Briarcliff Rd., NE. ME. 4-4241
Anderson-Boynton Rlty. Co., Inc.
2077 Briarcliff Rd., NE

6-RM. and brkfst. brick. Full bsmt., wonderful cond. Near all conv. Low price and terms. John Bacheller, Bkr., WA. 2651; VE. 8993. 170 Hurt.

McJENKINS DRIVE, just off Clairmont—3-bedrm. ranch bricks. J. C. Fraser. 47-4361 ofc.: 47-2525, res.

8 ROOMS, 2½ baths. LA. 5132 HOME RLTY., 482 Moreland Ave.

$1,870 DOWN to GI. New brick home. Call Builder, ME. 4-2039, DE. 0192.

COMING SOON—Beverly Hills off Buford Hwy. Fred Fett. EX. 2507

Northwest 137

KENWOOD
NATIONAL awards from HOUSEHOLD MAGAZINE to Kenwood's 4-bedrm., 2-bath, split-level home at $13,800. 100% GI loan.
FROM Bolton take Bolton Rd. west to the Access Hwy. (S. Cobb Rd.), then north 1 mi. past Chattahoochee River to Sales Office.
THOS. J. NORTHCUTT & CO.
EX. 6484 Maple Dr. Buckhead

5 RMS., 2-rm. garage apt., store bldg. 4% loan. Terms. EM. 2041. Ridley Rlty., 53 12th.

2 BR., FHA fin. $8,250. $850 cash. Whitehead Rlty Co. AL. 7900

No. Atl., Chamblee, D'ville 138

100% GI LOAN
3-BEDROOM brick homes on Pontiac Cir. off Tilly Mill Rd. near GM Plant. Select yours today. EX. 8703. Builder.

WINTERHILL subdiv., open daily—3-bedrm. brk., $9,700. FHA and 100% GI loans. $53 per mo., Cox Re., 5901 Doral Dr., 47-2145.

GI EQUITY and assume payments, $44.27 month. Available immediately. 2 bedrooms. 4229 Bambi Lane. Owner. MUrray 8-4233.

3-BEDRM. homes. Conv. to Industrial Blvd. $9,500 up. N. Atlanta Rlty., Brookhaven. EX. 4677; CH. 3187.

CHATHAM REALTY CO.
1429 PEACHTREE AT. 5716

Emory 141

LARGE and small homes. Leonard Allen Co., 997 Clifton Rd. CR. 6719.

Druid Hills 142

ONLY $325 DN. TO GI
LOVELY 2-bedrm. brick home, liv. rm., din., kit., den, 1½ baths, with lge. basmt., gar. Phone Mrs. Jane Roberson, EL. 8954, EM. 5616.
HELMER RLTY., 916 W. P'TREE

FINE 4-bedrm., 2½-bath home. Ethel Lilley, Bkr., 2016 P de L EV. 1736.

P. de L. Fine hme., lg. lot. DE. 3883 Mrs. Dora Smith Rlty., 1291 Emory.

South Side 143

8-ROOM FRAME—CLOSE IN
224 RAWSON, SW, near truck stop. $1,000 cash, $65 mo. PO. 1-2606.

Southeast 144

OWNER—SACRIFICE
3 BEDROOMS, LIVING ROOM, DINING ROOM, PINE PANELED KITCHEN CABINETS, CERAMIC TILE BATH, CENTRAL HEATING SYSTEM, BEAUTIFULLY LANDSCAPED.
ONLY 1 YEAR OLD
BUY MY EQUITY AND MOVE IN IMMEDIATELY. NO CLOSING COSTS.
$1,200 TO THE FIRST PERSON WITH THE CASH. MONTHLY PAYMENTS $71, INC. TAXES AND INS.
SEE TODAY, 2245 POLAR ROCK AVE., SW. GO TO LAKEWOOD AVE. AND S. PRYOR RD., TURN INTO POLAR ROCK RD., THEN 2 BLOCKS TO POLAR ROCK AVE. SCHOOL BUS STOPS HERE. TELEPHONES.
THIS IS A GI 4½ PER CENT LOAN. DI. 6598, AL. 5685, DI. 6002.

Southeast 144

$695 DOWN ANYONE
6-RM. frame, only 4 yrs. old, off Jonesboro Rd. Payments $81.71 mo. Call for appt. Hendrix, EV. 5575; ofc., CR. 1761. BENEFIELD RLTY., DECATUR.

Southwest 145

ALMOST NEW 3-bedrm. home already financed. Pay only $1,550 cash, bal. $59 per mo., inclu. T. and I. Owner, PL. 3-7016, PL. 5-3511.

West End 146

To Buy or Sell
BARNES Rlty. Co. PO 1-0783 E. Pt.

Cascade Heights 147

1400 CENTRA VILLA
BUILT by owner, who is moving to Athens. First time offered for sale. Very modern, ranch-style, 2-bedrm. and den, antique brick home on beautifully landscaped corner lot. Jim Bayles, PL. 3-4341, nights.
Geo. L. Wilson, Agt.
PL. 3-1031 2323 Cascade Rd., SW

AT YOUR SERVICE
SEVERAL nice homes in Cascade Heights and Southwest area. Efficient, courteous service. Call C. A. Landers, PLaza 3-5383; Cy Catlin, WA. 4200, or call the office.
Cascade Rlty. & Ins.
809 Cascade Ave., SW
Plaza 3-3412 PLaza 5-5673

1827 S. GORDON ST., S. W.
A CHRISTMAS GIFT
IDEAL for family cramped for space. Lovely, 3-bedrm. brk. Bargain price due to owner's transfer out of town. Lrg. rms., hdw. floors, fenced back yard. Act now! Frank Ross, PL. 3-2027, PO. 1-2153.
EAST POINT REALTY, E. POINT

BRAND-NEW, DE LUXE, RANCH-STYLE BRICK; 2 Hollywood tiled baths; woman's dream kitchen, 11x22. Basement, double carport. Wooded lot, 100 ft. Just off Cascade road. Call PL. 8-2507 or PL. 3-2371.
INGRAM & EADS RLTY. CO.
2380 Sewell Rd., SW PL. 5-8012

6 ROOMS—$11,000
SEE to appreciate—1461 Lanvale Dr. Mr. McConnell, PL. 8-1196, PL. 5-2561.
J. D. OTWELL, Realtor, 609 Ashby

FOUR-ROOM home on large lot for sale cheap. By owner, 1175 Sweat Road, Northwest. SY. 4-3148.

BABB & GREENE REALTORS
1386 Gordon St., SW PL. 3-2186

NEW BRICK DUPLEXES
C. D. HENDERSON CO., LA. 0412

NEW 3 bedroom homes, trans. PL. 3-0183, PL. 5-4733.

Ben Hill 147A

2 NEW 3-br. bricks, $1,400 down, FHA, terms. Hogan & McKown, Inc., Ben Hill, Ga. PL. 8-5501.

Sylvan Hills—Capitol View 148

For That Large Family
ROOM, so spread out is this 8-rm. plus den brk. on Shannon Dr. 2 tiled baths, cent. gas, gar. Carpets, dishwasher, drapes, other extras. $17,850. Quick poss. Mrs. Kendall, PO. 6-2859, PL. 5-5711.
J. FRED MILLER CO., Bkrs., E. Pt.

6-ROOM home in ideal location. Close to everything. All large rooms, lovely yard. Separate garage. White shingles. In first-class condition throughout. Moving to Florida, will sell for FHA appraisal. By owner. Tel. PL. 8-3868.

1526 BELMONT AVENUE—Must sell at once—5 rooms, bath, 2 screened porches, large fenced lot. Near everything. Buy equity $1,500, balance $61 per month. GI loan. PLaza 3-5657; PLaza 5-3181.

2143 PERKERSON RD.
OPEN TODAY, new 6-rm. brick, 1½ baths, dalite basement. Near school, transp. PO. 7-2676, owner.

TO BUY OR SELL
SIMEON L. STEED RLTY. CO.
2058 Sylvan Rd., SW, PL. 3-5113

NEW 6-room brick, cement basement, paneled den, $13,750. Daniell, PO. 1-4764.
William R. Joiner Rlty., Realtors
931 W. P'tree, NE EL. 5507-08

Lakewood 149

GI SPECIAL
$299.50 CASH
MACON PLACE, SE—3-bedrm. brk. homes w/carport, tiled baths, hdwd. floors, gas heat, natural finished woodwork and cabinets. Nice lots, conv. to schools. Notes $66 per mo. Total price $10,250. Go Browns Mill road, turn right at Springside drive, go 1 block to homes. Only 3 left. PL. 5-1031. EX. 0775.

RANCH-TYPE brick, GI resale, six rooms, carport, utility room. Nine months old. Convenient to everything. Nice-size lot. $1,750, my equity, assume loan. Call DIxie 4842.

Kirkwood 151

CHRISTMAS SPECIAL
146 CLAY ST., 2 blks. Murphy Hi., 2 blks. trolley, nice 6-, 2-bedroom home plus 2 rooms in terrace, all paneled and large, 6 years old, splendid condition. So if you need 4 bedrooms, or would rent out 2 terrace rooms, either way you can't afford to pass it up.
$995 CASH, assume loan for 9½ years, payable $72 per month, after that $53.50 for only 5 yrs. No closing cost. Call Johnston, PL. 8-3336, ofc. AT. 6391.
Barksdale Rlty., Realtors
820 NORTH HIGHLAND

304 WARREN ST., SE
$49.11 MO. PLUS I. AND T.
5-RM. FRAME, tile bath, perm. stairs to attic. Awnings, burglar bars. W. J. Leatherman, EM. 5605, DI. 0222.
UNITED RLTY., 676 N. HIGHLAND

East Lake 152

539 ROSEMONT DR., SE
Unusually Good Deal
Bob Farrar—CY. 4247

Candler-Glenwood Sect. 152A

DISTINCTIVE AND UNUSUAL HOMES
YALE TERRACE
Ranch-Style Bricks
6 Large Rooms, Plus Utility Room, Carport
American Kitchen Cabs
Built-In Range
Included in Loan
Large Wooded Lots
(½ Acre)
Convenient to Everything
$12,200 to $12,700
100% GI Loans
Top FHA Loans
GO
MEMORIAL DR. to Candler Rd., turn right 10 blocks to Whites Mill Rd., turn right to Yale Terrace.
Glenn Gilbert, CH. 0360
John Prator, AT. 9412
Adair Realty & Loan Co.
Realtors — WA. 0100 — Healey Bldg.

CLEAN AS A PIN
INVITE THE crowd with prid eonce you own this 6-rm. brk. 3 bedrms., 1 pine paneled, lge. liv. rm., attrac. kit. and brkfst. rm. A beautiful backyard with swimming pool, floodlites, marble patio and grill. Reas. cash needed. Assume GI loan, mthly. payments only $83, inclu. everything. Have been transferred, must be out around the 1st. Call Mrs. Vinson, EM. 5616, CR. 3073 eves.

SUITCASE PACKED
MUST BE IN California on the 1st. Assume GI loan, mthly. payments only $60.19 mo., inclu. everything. Small down payment. 3 bedrms., tile bath with shower, auto. gas heat, lge. wooded lot, ideal for children. 1 blk. transp., conv. to schools and shopping. It's hot. Call Mrs. Vinson, EM. 5616, CR. 3073 eves.
HELMER REALTY, 916 W. P'TREE

PENDLEY HILLS
"YOU AIN'T SEEN NOTHIN' YET"
THE demand is for more room, so we're building them bigger. Many have asked for basements, so come and see our "daylight specials." Some have 2 baths; none less than 1½. All are on beautiful lots in one of the best loc. in DeKalb County.
LOCATION: Just outside Avondale Estates, 1½ mi. from city limits towards Lithonia on Covington Hwy., opposite Glen Haven dist. Call
C. L. WHARTON, DE. 4138
FORKNER REALTY CO.
REALTORS, Avondale Estates, Ga.

CHRISTMAS SPECIAL
98% GI LOAN
APPROXIMATELY $550 down including closing cost, $59.50 per month including taxes and ins. This is a 5-room, white frame. Nice section, near transportation and schools. Fenced back lot with shade. This is a real bargain for $9,200. Let me show you this home. Neal, DE. 3328; night, CR. 4425.
Perry Williams Rlty. Co.
Candler at Glenwood DE. 3328

Have More Closet Space! Dispose of wearables you're not using through Journal-Constitution Want Ads. Just spell "want ad" (WA. 6823) on your dial for an ad writer.

Candler-Glenwood Sect. 152A

OUSLEY MANOR ANNEX
100% GI, Top FHA Loans
NO DOWN PAYMENT
20 BEAUTIFUL 3-BEDROOM homes, 1-1½ baths, carports, large wooded lots, several basements, $12,000 to $14,500 range. Near schools, shopping center. Turn right on OUSLEY COURT at 1285 S. Candler Rd., or call GLENVIEW REALTY & INS., 1123 Candler Rd., Decatur. DE. 1656; nights, DE. 9469.

WANT TO BUY GI EQUITY?
IF you have $2,000 and can pay monthly notes of $56.96, I will be happy to tell you of a most excellent buy at 836 Quillian, just a few blocks from intersection of Candler and Glenwood.
C. L. WHARTON DE. 4138
FORKNER REALTY CO.
REALTORS Avondale Estates, Ga.

$250 CASH
$65 PER MO. Nice, clean little home, in good condition. Large lot, with barbecue pit.
THOMPSON & ASSOCIATES
315 Pharr Rd., NE. Bkrs. EX. 6389

$1,195 DOWN RESALE
3-BDRM. frame on large fenced lot, on trans., VACANT Jan. 1st. Owner, CR. 6039.

OWNER—GI resale. Beautiful 6-rm. brick, utility room, dalite basement work room, carport, $1,800 down, no closing cost. Possession now. ELgin 0834.

3-BEDRM. bricks, 1½ baths. $400 cash to GI. Open daily. DE. 4321. SPAIN DAVIS RLTY., DECATUR

$9,000 — Almost-new 2-bdrm. brick. Level, wooded lot. Transportation. Nelson-Moore Rlty., Dec., EV. 4592

100% GI HOMES
Forkner Realty Co. Avondale

Decatur 153

BELVEDERE PARK
New School
Bus Line
Shopping Center
In Belvedere Park
Ranch Style
or Contemporary
6 Full Size Rooms
Brick Construction
Tile Baths
Carports-Basements
Utility Rooms
$11,725 to $15,000
100% GI Loans
Top FHA Loans
Go
MEMORIAL DR. JUST PAST CANDLER RD. TO BELVEDERE PLAZA SHOPPING CENTER AND TURN RIGHT INTO BELVEDERE PARK.
John Prator, AT. 9412
Glenn Gilbert, CH. 0360

BELVEDERE GARDENS
6-Room Bricks
Carport, Utility Rooms
Paneled Dens
Early American Kitchen
Large Lots
100% GI Loans
Top FHA Loans
Convenient to Everything
$11,500 to $12,000
Go
MEMORIAL DR. JUST PAST BELVEDERE PLAZA SHOPPING CENTER TO BELVEDERE GARDENS
Joe Mixon, PO. 7-3024
Adair Realty & Loan Co.
Realtors—WA. 0100—Healey Bldg.

MILES OF VIEW
On Lot Full of Trees
18-MONTH-OLD, 3-bedroom and basement brick home of solid construction. It is clean, neat, and carries a $12,300 balance, 4½% GI loan. Located in sedate, exclusive residential section of doctors, lawyers, and junior executives. Offered to qualified buyers only. By appointment, MR. BELL, PO. 7-8200.
Spratlin, Harrington & Thomas, Inc., Realtors
288 E. Paces Ferry Rd. EX. 7502

INDIVIDUALITY HERE
PRICE IS so low and beauty is so prominent it will amaze you. On gorgeous 80-ft. lot, it's only $12,000. Spacious floor plan. Nursery has its own clean electric heat. Let's look. Call for appt.
ALSO
3-BEDRM. HOME with fireplace, screened porch, landscaped lot, in established neighborhood. Only $11,950. Mr. McMullan, DE. 8855.
McMullan Realty, Dec.

SALE OR LEASE
PRICE reduced on this 3-bedrm., paneled den home. Central heat. Near transp. and school. Mr. McCorkle, CR. 3754; ofc., CR. 2606.
Wheat Williams, Rltrs.
119 E. Ponce de Leon, Decatur

GI RESALE—Must sell before Christmas. Owner leaving town. 6-room brick, large patio, barbecue pit, 1½ baths. Equity $2,000, balance due $11,300, payments $77 month. Also 6 rooms practically new furniture. $1,206. CRescent 8435, weekdays after 6 p.m.

BY OWNER
7-ROOM, 2-bath brick ranch type. Paneled den and dining rm., brick wall-fireplace combination. Large lot. $16,500. CR. 4062.

FOR SALE by owner, lovely five-room home, located near school, shopping center and transportation, good-sized lot. Assume 4% GI loan. Cost $10,650. CRescent 4537.

3528 VALLEY PLACE
3-BEDRM. home, on large fenced lot. Low cash. Assume GI loan. Early possession. Morgan, ME. 4-5836.

100% GI LOAN HOMES
T. C. HOLMES & SON
ME. 4-8591, ME. 4-8581 Decatur

WIDE selection of new homes near Decatur. Clairmont Rlty. & Ins. Ofc. DE. 3306; nights, ME. 4-4188.

LAKE VISTA Subdivision
STARNES-ROBERTS CO.
LA. 1387

REDUCED, 2-BR brick, AT. 2660. Chas. LaFontaine, Bkr., Healey Bldg.

MILLER-TERRELL CO. INC.
LOANS-REAL ESTATE CY. 5808

Clarion Ave., 2 BRs, den, CR. 5835
BOB BLACKWELL RLTY., DEC.

WHITLEY REALTY CO., 1408½ MEDLOCK RD., Decatur, CR. 4043

$495 CASH down, 5 rms. CY. 4387. Page Rlty., Vol. Bldg.

College Park 154

100% GI LOAN
A FEW LEFT
3-BEDRM. BRICKS, priced below present market at $8,200. Monthly payments $56, including taxes and insurance. All modern conveniences. Call Mr. Waldrop for directions. Thompson & Associates, Inc., Brokers, 315 Pharr Rd., NE. EX. 6389, PO. 7-7456.
E. A. Baylis Co., Inc.

GI SPECIAL
$299.50 CASH
105-21 MAPLE DR. Turn left 1113 SE Main; 3-bedrm. brick homes, tiled baths, hdwd. floors, gas heat, natural finished woodwork and cabinets. Nice lots, conv. to schools. Notes $64 per mo. Total price $9,900. Builder. Only 3 left. PL. 8-3070. EX. 0775.

SULLIVAN RD.
MODERN, 2-bedroom and den home on nice lot just outside city limits, convenient to schools, etc. Price $7,250. Terms. No closing cost. Immediate possession.
W. M. Johnson Realty Co.
AL. 7701. 413 Grant Bldg. AT. 0644

NEWTON ESTATES
6-RM. brick, 3 yrs. old, 2 bedrms., paneled den, tiled bath, lot 65x215. Priced at only $11,750. GI, FHA, or assume 4% GI loan. No cl. cost.
LOUISE C. STUBBS, BKR.
127 Central Ave., SW. PO. 1-9642

GI RESALE
2 BEDRMS., auto. heat and water, $700 cash, assume loan. PL. 3-2401. SCHAFER REALTY, 572 ATWOOD

ROOSEVELT HEIGHTS
NEW 3-BEDRM. BRICK HOMES
Prices $11,500 and up. PO. 1-8233, PO. 7-1774.

4-ROOM HOUSE, 2 bedrooms, extra nice lot. Small equity, assume loan. PL. 3-9231.

East Point 155

PLEASE READ
$650 GI or $2,200 FHA, and a fine 6-room brick is yours at
306 JEWEL ST.
THIS house has a full daylight basement, and is in a fine location, with good transportation and excellent school facilities. For details call
C. L. WHARTON DE. 4138
FORKNER REALTY CO.
REALTORS Avondale Estates, Ga.

East Point 155

GI EQUITY
IF YOU have $2,000 and can pay monthly notes of $44. I will be happy to tell you of an excel. buy at
412 PALM DR.
C. L. WHARTON DE. 4138
FORKNER REALTY CO.
REALTORS. Avondale Estates, Ga.

JEFFERSON PARK
MODERN 5-rm. frame, all conven. Fenced lot. Finished attic.
WASHINGTON ROAD
6-RM. HOME, lot 150x300. $8,950. This can't last long.
BEN HILL ROAD
NEW BRICK HOMES, 6 rms. (1 pine paneled). Carport, utility rm., or daylite basement. Large lots. Mr. Tucker, PO. 1-3030, PO. 7-2676.
TUCKER RLTY., Realtor, E. Point

HAVE A MERRY CHRISTMAS AND A SAFE HOLIDAY
TO VISIT DOLPHIN HOMES go DeLowe Dr. to 2836 then west on Dorsey Ave. to 2183 Dorsey Ave. and Lancaster Dr. 3 bedrm. brick homes priced at $13,000. PO. 1-1162, PO. 1-5969.

100% GI LOAN
607 Hillcrest Ave.
2-BR. frame, with Permastone front. Full tile bath, lge. rms. House in perf. cond. 65x200 level fenced lot. Must see to appreciate. C. E. Davis, Palmetto 7182. PO. 1-2153.
EAST POINT REALTY, E. POINT

$1,200 CASH
$52.59 PER MO., T. and I. inc. 2-bedrm. bung. 2 flr. furnaces, tiled bath with shower. Lot 75x200. Good garden spot. Total price $8,600. C. D. Harrell, PL. 3-0141, PL. 5-5711.
J. FRED MILLER CO., Bkrs., E. Pt.

Modern 2-Bedrm. Home
PAY $1,250 cash and move in. $52 mo. Tiled baths, gas f.f., perm. stairs to lrg. floored attic, big lot. Stanaland, PL. 5-8212, PL. 5-5711.
J. FRED MILLER CO., Bkrs., E. Pt.

316 JEFFERSON TER.
EXCEPTIONALLY nice 5-room attic. Central heat, fenced yard, garage. FHA, GI or assume present loan balance. J. G. Cantrell, PO. 1-2421. Durrett Rlty. Co., E. Pt. PO. 1-9436.

TO BUY, sell or rent in East Point, College Park or Hapeville, call PO. 1-2153.
EAST POINT RLTY., E. POINT

NEW 3-bedrm. brk., $500 cash to GI. PO 1-8857.
HARTLEY-NOLEN RLTY., E. PT.

3-BR. brick, $10,500. GI financed. G. A. Stauffacher, B., PO. 1-2519. EP

411 PALM—5 rms., bath. DI. 5295. Amil J. Gerlock, Bkr., College Park

Hapeville 156

NEW LOW PRICE
941 MARGARET ST. $6,750
ONLY $850 down for equity. $45 title fee. 48-hour poss. PO. 7-1438. PO. 1-4961.
JOHN M. HARRIS, Bkr., Hapeville

TO SELL or buy your home, call PO. 1-1172.
HAPEVILLE Rlty., 750 Virginia Ave.

Forest Park 157

ATTENTION VETERANS
NO MONEY DOWN
QUICK POSSESSION
Pay Closing Cost Only
Notes Less Than Rent
BEAUTIFUL 3-bedrm. brick homes. Central gas heat with outlets at the BASEBOARD in each room. REAL CERAMIC TILE BATH with shower. Highest quality materials throughout. Connections and drain for auto. washer.
OFF ASH STREET
AT OUR SIGN
LARGE LOTS with shade trees and many other features not found in this price range. Only $10,700 and up. Conv. to airport, Ford Plant, Conley Depot, and only 20 mins. drive to downtown Atlanta. MRS. BEATY, PO. 7-0471.
Ewing & Bowdon Rlty. Co.
MU. 8-3394 1032 HEALEY BLDG.

Join the Happy Crowds
AT OUR FURNISHED MODEL HOUSE
104 BROOKWOOD DR.
HIDDEN FOREST
100% LOANS
No Down Payments to Vets
OPEN from 11 a.m. to 6 p.m., 4-bedroom, 1½-bath homes on beautiful wooded lots. Also FHA terms. ONLY $11,450 UP. Directions: From Main St., Forest Park, go S. on Ash St. to Hidden Forest sign. Ofc. PO. 1-0923, PO. 1-0833; evenings, PO. 1-6165, PO. 7-2301, PO. 1-7629.
VanHouten&Shone, Bkrs.
1228 Main St. Forest Park

100% GI
NO DOWN PAYMENT
PAY ONLY CLOSING COST
3-BEDROOM bricks. Central heat, paved drives, large lots.
$10,650
LOW monthly payments. Open for inspection. Ready to move in. Go S. on Ash St. to Sherwood Circle, then turn left to model home. Ofc., PO. 1-0923; eves., PO. 1-7629, PO. 7-2301, PO. 1-6165.
VanHouten&Shone, Bkrs.
1228 Main St. Forest Park

THRIFTY buys — Grady L. Lindsey Rlty., Forest Park. PO. 7-0244; Fayetteville, 2071.

FOR better buys, Forest Park Rlty. & Ins. Co., 1138 N. Main. PO. 7-0531.

BEST BUYS IN GI RESALES
HARPER-RANDOLPH, PO. 7-0166

East Atlanta 158

EASTWOOD MANOR
EAST ATLANTA'S NEWEST AND FINEST
2, 3, AND 4-bedrm. bricks; dens, 1½ and 2 baths. Wooded lots. FHA approved. We invite your inspection. GO FLAT SHOALS AVE. TO CLOVERDALE DR. (1st street to right past Ormewood intersection.) MU. 8-4372; CH. 8435.
Little Rlty. & Ins., 215 Flat Shoals

6-ROOM RANCH BRICK—1½ BATHS
$250 CLOSING COST — VET
HDWD. floors, all utilities. Carport. Price $13,100. 2052 Brannen Rd., SE. Moore, CR. 9295; ofc., CR. 1761.
BENEFIELD REALTY, DECATUR

FHA OR GI, 2-BATH
1559 VAN EPPS ST.
BSMT., 3 bedrms., sep. din. rm. Brick veneer. Cen. heat. EV. 4217.

TO BUY, SELL OR RENT
L. F. JENKINS RLTY., DI. 5768.
531 MORELAND at GLENWOOD

VLASS & DOWDY REALTY
272 Whitehall St., SW AL. 4637

2 NEW BRICKS. Move in for Christmas. Bob Farrar, CY. 4247

Smyrna 160

HICKORY HILLS—3-bedrm. bricks. Reed Realty Co., Smyrna, Ga.

NEW 6-RM. bricks. Kennesaw Land & Sales Agcy., Inc., Marietta 45-9823.

Suburban 162

MORGAN RD., TUCKER
Vacant—Only $7,500
LIVING rm. with fireplace, 2 large bedrms., extra large kitchen, completely redecorated inside and out. Gas heat. Wooded lot 100x200. $1,000 cash, balance like rent. John Cunningham, DE. 7662; ofc., CR. 2606.
Wheat Williams, Rltrs.
119 E. Ponce de Leon, Decatur

11 ACRES, 6 RMS. MODERN KITCHEN WITH DISHWASHER. BASEMENT. CENTRAL FURNACE. STOCKED LAKE. PRICE $15,750. GO ROCKBRIDGE RD. 2 MILES BEYOND RAILROAD. RIGHT ON GREENHAVEN DR., FIRST HOUSE ON RIGHT. CLARK, VE. 9857; OFC., VE. 6695.
BERRY REALTY CO.
Realtors 1574 Piedmont Ave.

GI FINANCING—6-RM. BRICK CARPORT, tiled bath, central heating. Gordon Rd., Cobb County. Neely, PL. 5-1877, PL. 5-2561. J. D. OTWELL, Realtors, 609 Ashby.

TO buy Tucker property call 43-6495.
B. R. NIX RLTY. CO.
5400 LA VISTA RD., TUCKER

23-A 575 FT. River, Fig. paved Rd. Schumpert Bkr., Arc. Bl. WA. 0703.

FLOYD GRAINGER, Bkr., GRA-NEL INC., 9220 Mableton, Ga. AT. 1569

7½ A. and lake, 3-BR, 2-bath home. Palmer Rlty. Co., 47-2181. D'woody.

16 A. 2 H's. Cobb Co. $4,000, terms. Schumpert, Bkr., Arc. Bl., WA. 8651

SYLVIA R. WEISSMAN, BKR.
984 Peachtree St. — AT. 1817

2 LARGE BEDROOMS, year-round home. $5,990. AT. 5463.

Investment Property 164

INVEST IN SANDY SPRINGS
A LOT of people got rich speculating on Buckhead business property. Sandy Springs business property is increasing daily and this 8 acres with 302 ft. road frontage on Roswell Rd. is no exception. Put your money to work and watch it grow on this property. Present owner has bought a home and wants a fast deal. Call me and let me tell you about this. Mr. Wilson, ofc., CH. 2157; res., EX. 0254.
BAGWELL-WILSON, INC.
Realty Co., Sandy Springs—CH. 2157

BY BUILDER
NEW 8-unit apartment building. Each unit 1,500 square ft. floor space. Peachtree Road, Buckhead section. Purchaser must have $50,000 cash. No agents please. AT. 3279.

CLOSE-in apt. on large lot. Block of P'tree. Excellent for doctors' offices. Plenty parking. EM. 2758. Wade Browne, Bkr., 2640 Stewart Ave.

Investment Property 164

5-UNIT APARTMENT
880 ST. CHARLES AVE., NE—Ideal for home and income. Monthly rental of $227.50. Low down payment and rental will take care of notes. This buy is priced well below other offerings in this section. Call today for more information. Cone Maddox 3rd. EXCLUSIVE.
SHARP-BOYLSTON CO.
Grant Bldg. Realtors WA. 2929

PEACHTREE ROAD
NEAR 48 HOSPITAL. Lot 75x250 ft. 5-room house to bring in income while property increases in value.
ALSO
7,500 SQ. FT. ON WHITEHALL ST. Can be bought right.
Tom Hubert, AT. 0885 or EV. 7951
HUBERT-TAYLOR REALTY CO.
1409 Peachtree St., NE

3 GOOD West End duplexes, 2 baths, separate utilities, etc. Always fully rented. $8,000 each.
BUTLER & GILES, BROKERS
1236 Lucile Ave., SW PL. 3-5881

IF YOU WANT to invest in apartment houses, call AT. 0885.
HUBERT & TAYLOR REALTY CO.
1409 Peachtree St., NE.

Business Property 165

ZONED BUSINESS
375 FT. of North P'tree Rd. frontage, average depth 200 ft. At cor. of Stone Mtn. Rd. in Chamblee, the "Buckhead of Tomorrow." $8,000 cash. EX. 6484.

FOR SALE — 4,200-sq.-ft. building, one floor, near Terminal Station. DEarborn 2653, after 6 p.m., X. B., 73, Journal-Constitution.

250 FT. OFF BUFORD HWY.
Lot 100x280 near Clairmont on House Cir. $4,000. PL. 5-2141.

50x200 in Buckhead ready for development. Drake Rlty. B'head. CH. 5382.

WAREHOUSE LOT, 10,000 SQ. FT. NR. UNION STA. $9,000. AT. 1156

IND. SITES—1 acre or larger. Sou. RR frontage. P'tree Rd. EM. 4706.

Vacant Lots—Subdivisions 166

KENILWORTH ESTATES
100x250 wooded lots, $2,500.
Gas, water, lake privileges.
Terms if desired.
Go Memorial Dr. or Highway 78 to Hairston Rd., turn right 1 block. Exclusive. DE. 2549; res., DE. 9915.
GRADY DUFFEE, Realtor
Suite 100, Rutland Bldg., Decatur

ONE-ACRE LOTS
150 FT. MIN. frontage. Utilities, trees. DeKalb County's finest new section. 1st lots, $2,000 ea. Restricted. CALL A. T. SMITH or JEFF WOODS, res., ME. 4-3646; office, ME. 4-4266.
Commercial Trust Co.
2496 N. Decatur Plaza

WANT AN OFFER
4 LOTS EV. 4332
Gross Rlty., 976 P'mont, AT. 6326

WHY pay more? $3,000 will buy a 100-ft. lot in Glenridge Forest, 30-ft. paved streets, water and gas. N. Fulton. O. B. Jacobs, devlpr. EL. 5695.

LOTS, SANDY SPRINGS—ORR REALTY CO., 359 W. Wieuca Rd. CH. 7956.

Harris Trail, 2 lots $5,950 each. Salmon Bk., 4634 Nsdr., NW. CH. 1002.

Wooded lots off Roswell Rd., Forest Hills Dr. Rest. 1,600. $3,750. CH. 6098.

100 FT. All util., close in. EX. 4842. Robinson Rlty., B'head. CH. 2152.

W. WESLEY, 250 front. ....$7,500 Carswell-Sims, 1680 P'tree. EL. 5811

LOTS AND ACREAGE. EX. 1625. LOVETT RLTY., 3105 Roswell Rd.

NORTHSIDE lots for builders. Holley Rlty., 930 W. P'tree, EL. 3734.

Houses—Sale or Rent 168

4 BEDROOMS, sleeping porch, living, dining, kitchen, den, sun parlor. 163 Barksdale Dr., NE. PLaza 3-4018.

To Exchange 169

WILL TRADE my equity in lovely two-bedroom home, College Park section for late model truck or car. POplar 7-2065.

Farms and Lands 171

1207 ACRES in south central Ga., 550 in cultivation, new 7-rm. dwelling, 3 tenant houses, irrigation equipment, farm machinery, spring lake, farm pond, with 8-in. and 4-in. wells. Suitable for irrigation, livestock and row crops. $100,000. George D. Moore, Rte. 1, Abbeville, Ga.

100 ACRES—West Ben Hill; at Cedar Grove School, spring. $5,000.
CHAS J. COFER, BROKER
73 Pryor, NE, CY. 8821, EM. 1163

ROCKDALE COUNTY FARMS
D. R. Hall, Bkr., Convers Ph. 7124

FARMS, 20 miles S. Atlanta-Decatur. T. K. White, Stockbridge, Phone 4258.

Timber Lands 173

WANTED! TIMBER, ALSO LAND LARGE or small tracts of timber. Also timber land, anywhere. J. A. Hayes, 1014 Edgewood Ave., NE, Atlanta. MU. 8-0531 or VE. 0450.

Real Estate Auction 176

WE SELL farms, homes, business properties, vacant lots, anywhere in Georgia or adjoining states. For satisfactory results, see or write us.
JOHNSON LAND CO., Brokers
Haas-Howell Bldg., Atlanta
MUrray 8-3132

Contact Us To Sell Your Property!
JOHNSON AUCTION CO.
413 Grant Bldg., Atlanta AL. 7701

WE sell throughout South at Auction. J. L. Todd, 302 W. 3rd St., Rome, Ga.

Real Estate for Colored 177

$750 DOWN, BAL.
MO. less than rent. Good 8-rm., 2-family home on Hendrix Ave., CY. 2514.
BREWER-HEAD CO.
Realtors Ga. Sav. Bank Bldg.

Wtd.—Col. Real Estate 177A

I WILL BUY your colored rental property. L. W. Wilson, MU. 8-6550.

Wanted—Real Estate 180

SELLING YOUR GI EQUITY?? THEN CALL
"Atlanta's Leading Home Seller"
IMMEDIATE action. No delay. Move after Xmas. Phone Sam Brannan, DE. 9816 night, EV. 3636 day.
THIBADEAU, SHAW & BRANNAN COMPANY
"Atlanta's Leading Home Seller"
BROKERS 1234 CLAIRMONT RD.

GI RESALES NEEDED BADLY
Any Place, Any Time
WE GIVE MOVING TIME
FOR immediate action and prompt service on any GI resale, call Tom English, DE. 2880 or CR. 6486.
Fulton-DeKalb Realty
2139 COLLEGE AVE., NE

WANT TO BUY!
WEST END client waiting for 3-bedroom, nice location, with closets and storage space. Call at ONCE. Mr. Layton, WA. 1011; res., PL. 3-8665.
BURDETT REALTY CO.
Realtors 175 P'tree

I Pay Cash in 12 Hours
FOR YOUR HOME
ANY SECTION OR CONDITION
ALSO GI RESALES
Call H. D. Bell — DE. 6437

GI OR FHA RESALES WANTED. PL. 8-2694
Jas. A. Parks Rlty. Co.
758 CASCADE AVE., SW

WE SELL HOMES
NEED listings in Sylv. H., Cap. View, Casc., E. Pt. and vic. CLIENTS WITH CASH WAITING. Mrs. Wallace, PL. 5-6300, PL. 5-5711.
J. FRED MILLER CO., Bkrs., E. Pt.

FOR FREE APPRAISAL
CALL JOHN W. FOY
EV. 3654—DE. 8893
FOY REALTY CO.
619 CHURCH ST., DECATUR

GI RESALES WANTED
FREE APPRAISAL—Moving time. If you want a quick sale, call J. H. Leathers, DE. 5508, CR. 3315. Leathers Rlty. Corp., 125 W. P de L.

HOMES, houses and apts. for rent, residential and industrial sites, business properties. Sales, leases and insurance. HOME OWNERS CO., Bkrs., 44 Pryor St., NE. LA. 8671.

WE SELL 'EM
Kirkwood
E. Atlanta, E. Lake, Grant Park
EAST ATLANTA REALTY CO.
498 Flat Shoals Ave.

GI RESALES WANTED
EAST LAKE, Decatur, East Atlanta.
ALEXANDER RLTY.
3128 Glenwood Rd. CR. 2661

GI RESALES WANTED
IMMED. service, customers waiting.
PERRY WILLIAMS RLTY. & INS.
Candler at Glenwood DE. 3328

CASH FOR YOUR HOME
BERRY RITTENBAUM REALTY CORP., Vol. Bldg., AL. 5616.

LISTINGS given immediate attention.
HOWARD SIMPSON & ASSOC.
60 Walton St., NW AL. 8521

Subdivisions and Homes
CRESTWOOD REALTY CO.
2556 Crestwood Dr. ME. 4-5200

LISTINGS needed in E. Atl., Kirkwd., E. Lake. Rollins Realty Inc., CY. 7487; nights, DI. 2539.

GOOD listings wanted. Dargan, Whittington & Conner, Rltrs. Estbl. 60 yrs. WA. 1971, 124 Hurt Bldg.

TO sell or rent your property, call SAMUEL ROTHBERG, REALTOR VE. 0706

SOSEBEE RLTY. & INS. CO. MABLETON, GA. AUSTELL 2530

WEYMAN & CO.
Rltrs., 1202 C&S Bldg., LA. 0281

Prompt Sales — Listings Needed
Wall Bros., 600 Blvd., EL. 2618

RALPH IVIE RLTY. LA. 7541
349 Moreland at Flat Shoals

WANTED—Lots with utilities. J. B. Dunbar, Bkr., Peters Bldg., AL. 2061.

WE will sell or rent your property. L. W. Morris Co. CR. 3861

WE NEED LISTINGS, NORTHSIDE. Lamb Realty, Buckhead, EX. 1525

TAYLOR REALTY CO.
281 North Ave., AT. 3475

Ruff & Lagerquist—Sales, leases, loans. 275 B'head Ave., NE. CH. 1156

HAMILTON & PITTS, BROKERS
4014 PEACHTREE RD. EX. 7011

SUBURBAN acreage or farm. CY. 7130. Rowe Rlty., 1400 Glenwood.

WE SELL HOMES, EM. 5677
Turner Rlty. Co., 1112 Peachtree

Good Listings Wanted — WA. 3426
Pannell Rlty. Co., Mort Guar. Bldg.

GLENCO REALTY CO.
3194 Glenwood Rd. CR. 3056

OWNBY REALTY CO.
4th Fl. Peachtree Arcade CY. 7274

JOHN A. WEST & CO., BKRS.
AL. 5728 Ga. Savings Bk. Bldg.

LIST your real estate with us. Haas & Dodd, WA. 3111, Haas-Howell Bldg.

A. B. COX REALTY CO., Brokers
403 Grant Bldg. CY. 3528

CLIENTS for GI equities. Phillips, Hoyt & Co. WA. 3173

ROBERT F. HEAD REALTOR
217 Healey Bldg. WA. 2345

GRAY REALTY CO.
First Natl. Bank Bldg. WA. 4364

SIMMS-DOBBS CO., REALTORS
1542 BOULEVARD AT. 5795

Listing wanted. ADVANCED RLTY. CO., 750 Virginia Ave. LA. 0869.

ROY D. WARREN CO., INC.
Rltrs., Atl. Fed. Sav. Bldg.

FOR RESULTS—List With Us
Lane Rlty. Co.—LA. 8495

GROVE PARK INS. & RLTY CO.
1968 BANKHEAD, SY. 4-2421.

AUTOMOBILES

Used Cars for Sale 181

Buick

BUICK '49 Super, R. and H. Nothing down, 18 mo. on bal. Branan Mtrs., 1504 N. Main, East Point., PLaza 5-2305.

BUICKS — All models, best deal.
JOHN DAVIS BUICK
East Point PO. 7-8369

BUICK—'51 4-dr. Riviera. Like new. Special at $895. CENTRAL CHEVROLET, 2930 P'tree Rd., EX. 4661.

BUICK—'48 Super 4-dr. R. and H. good tires, tight motor. $295. Call Taylor, WA. 5165, agt.

BUICK '53 V-8. Dyn. Like new. $95 do., $48 mo. ME. 4-2627. Bkr.

Cadillac

CADILLAC
ONE OF the largest stocks of Cadillacs in the South, most all models and body styles. To buy or sell your Cadillac see CADILLAC CLYDE.
CLYDE OWEN
VE. 4791 741 Spring St.

CADILLAC—Do you want satisfaction, economy, security, comfort, everything in an automobile, any model? If so call Chris Paul.
CAPITOL AUTOS
EM. 1661 CR. 8267

CADILLAC
1953 4-DOOR sedan, fully equipped. 12,000 miles. Like new. Apply owner, WA. 6625, Ext. 35.

CADILLAC, 1955 "62" sedan. Fully equipped. $3,595. 90-day guarantee. 190 Edgewood Ave., NE. dlr.

CADILLAC, 1954 "62" series sedan, like new. 17,000 actual miles, two-tone. Owner, ALpine 4190.

Chevrolet

"The Old Reliable"
JOHN SMITH CO.
CHEVROLET
Sales Parts Service
536 W. Peachtree EM. 5661

CHEVROLET, 1956. Large discount or will take trade-in. Can arrange for first note to come due in 90 days. Doris Smith, agt. Day, phone PO. 7-3004; night, 'til 10:30 p.m., PO. 1-1067.

CHEVROLETS—1956
SAVE UP TO $700; 36 mos. to pay. No required down payment.
C. E. McLain-Harry Cook
PO. 1-1191 Day or Night

CHEVROLET, '50 Carryall. A one-owner, extra nice job for $595.
C. M. HALL MTRS., Inc.
1564 DeKalb Ave., NE — EV. 8801

CHEVROLET — '52. Green, w.w., radio, heater, seat covers, direction lights. Excellent condition. Private owner. VErnon 2176.

CHEVROLET—1950 2-door, Powerglide, radio, heater, $350. Kingston Trailer Park, Highway 54, Forest Park.

CHEVROLET, '53 "210," Pg., one owner, R. and H., low miles. $795. See at 1298 Spring St., AT. 0742. Dlr.

CHEVROLET, '56 station wagon. Equipped. $2,095. 90-day guarantee. 190 Edgewood Ave., NE. dlr.

CHEVROLET—1941 4-dr. R. and H. Good tires. Clean. $50. 332 Whitehall St., SW. AL. 0795, agent.

CHEV. '51 2-dr. P. G. $50 down, bal. 15 mo. AT. 0742. Dealer.

CHEV. — 1953 2-dr. $895. Only $165 dn. Will trade. Agt. EV. 8894.

CHEVROLET, 1948, Sedan. Good condition, $125. ME. 4-3247.

CHEVROLET—1950 Conv. R. and H. $50 down. AL. 2204 dlr.

CHEVROLET, 1955 V-8, sacrifice. MU. 8-6016.

Chrysler

CHRYSLER—1950 Windsor 4-dr. One owner. R. and H., auto. trans. Beautiful green finish, good tires. Can be bought for $50 down. Call Lester Hogue, PO. 1-6691 days; nights, PL. 5-3824 agt.

CHRYSLER—'51 New Yorker 4-dr. Sedan. Auto. trans., R. and H. The prefect automobile. $50 down. Call Jack Jeffrey, days, PO. 1-6691; nights, DI. 6011 agt.

CHRYSLER, 1954 New Yorker De Luxe one-owner low-mileage car. Forced to sell or will trade for older car. Phone 47-2389.

CHRYSLER — 1953 Windsor 4-door. Fully equip. $75 down. AL. 2204 dlr.

De Soto

DESOTO—'48 4-dr. Black, original finish. R. and H. $25 down. Call Bill Ewing, days, PO. 1-6691; nights, PO. 1-8883 agt.

DE SOTOS—'55 4-dr. sedans. Big savings on demonstrators and officials' cars. AT. 2751. WAGSTAFF, Spring at 8th.

Money to Loan 72

GET CASH Today
ON YOUR
● SIGNATURE
● AUTOMOBILE
● FURNITURE
Take advantage of our liberal loan credit policy for your seasonal needs. Choose your own plan. Phone or come in for immediate service.
Delta
IN ATLANTA:
332 Whitehall St., Southwest
AL. 0795
IN EAST POINT:
300 North Main St.
Corner Forrest Ave.
PO. 1-7704

LOANS
$50 to $1,500
ONE-DAY SERVICE
SIGNATURE
LOAN & THRIFT CORP.
603 ASHBY ST., S. W.
(Near Gordon)
PL. 3-2161

Used Cars for Sale 181

De Soto

DE SOTO—'55 demonstrators and officials' cars. New-car warranty. Big trade or discount. 30 mos. PO. 1-6694. Agent.

Dodge

DODGE. Big savings on '56 Dodge V-8. Comp. equipped with pushbutton drive, heater, 2-tone paint, directional signals, side-arm mirror, oil filter, air-foam front seat cushion, etc. Full price, incl. gas in tank, only $2,497. High trades. Terms if desired.
IRVING SILVER
VE. 6661 days; nights, AT. 7824. Agt.

DODGE—'52 4-dr. R. and H., tu-tone paint, w.w. tires. One owner. Real nice. $550 total price. $60 cash or any old car as down payment. CANDLER JONES MOTORS, Ponce de Leon Ave. (by the courthouse in Decatur), CR. 1473.

DODGE—½-ton pickup (5), '48 and 49 models. Very clean. $395 to $495.
HUGGINS MOTORS
W. P'tree at Alexander. MU. 8-8697

Used Cars for Sale 181

Dodge

DODGE — '53, 4-dr., R. and H., two-tone paint. Real nice. $695 total price. $90 cash or any car as down payment. Must see to appreciate. Candler Jones Motors, Ponce de Leon Ave. (by the courthouse in Decatur), CR. 1473.

DODGE—'56, Custom Royal. Fully equipped; still under warranty. Big discount or trade for cheaper car. Fred Campbell, VE. 6661; nights, SY. 4-4206, agt.

DODGE—'46 4-dr. R. and H. A-1 motor. If you see it you will buy it. $125. Call Hayes, WA. 5165; evenings, DE. 6065 agt.

DODGE — 1949 4-dr. Already fin. and ins. Pay $73.50 dn. and take up payments. Agt. EV. 8894.

Ford

FORD—'51 V-8 2-dr. DeLuxe. Very clean; 2-tone finish; loaded with extras. You should see this one for only $595.
HUGGINS MOTORS
W. P'tree at Alexander. MU. 8-8697

Money to Loan 72

Money to Loan 72

Christmas Cash
Subject to our liberal credit policy
OR
Money for Any Worthy Purpose
$25 to $2,500
Prompt, Courteous and Confidential Service
18 MONTHS TO REPAY
No payments until February 1956
Under State supervision
Bond Finance Company
319 Spring St., N.W. ALpine 7802

LOANS
UP TO $2500
Phone before noon for a cash loan later the same day!
COMMUNITY
LOAN & INVESTMENT
DOWNTOWN . . . . Phone: MUrray 8-1308
98 Alabama St., S. W.—Mark Bldg.
DOWNTOWN . . . . Phone: WAlnut 2046
Forsyth & Walton, N. W.—Grant Bldg.
AT FIVE POINTS . . . . Phone: CYpress 0422
12 Auburn Avenue, N. E.
MARIETTA-BANKHEAD . . . Phone: CYpress 7345
778 Marietta Street, N. W. (Near Bankhead)
WEST END . . . . Phone: PLaza 5-4581
622 Lee Street, S. W.
IN BUCKHEAD . . . . Phone: CHerokee 9467
3102 Roswell Road, N. W. (Ground Floor)
IN MARIETTA . . . . Phone: 8-0448
1405 Roswell Street (Ground Floor)

HELP YOURSELF TO OUR
MONEY
SERVICE
Signature - Auto - Emergency - Household
LOANS To Consolidate Debts $75.00 to $2,000.00
You can get the cash today.
Home Credit gives you a cash rebate if your loan is paid before maturity date.
All HCC offices operate in compliance with the Georgia Industrial Loan Act.

DOWNTOWN	10TH ST. AREA	WEST END
3 Forsyth St., N.W. LA 0661	935 Peachtree, N.E. VE 5831	940 Gordon St., S.W. PL 5-5751
GAINESVILLE	**ROME**	**ATLANTA**
118 North Green St. LE 4-5279	8 East Second Ave. 7761	Nights & Sundays Phone VE 5831

Home Credit Company

SHORT OF CASH?
YOU CAN GET WHATEVER MONEY IS NEEDED TO PAY BILLS AND TO COVER HOLIDAY EXPENSES, TOO.
Extra Fast Service During The Holiday Season
Loans $100 to $2500
G.A.C. FINANCE CORPORATION
ATLANTA
520 WEST PEACHTREE ST., N. W.
Telephone ELgin 7501
BUCKHEAD
3063 PEACHTREE ROAD, N. E.
Telephone EXchange 1596
WEST END
948 GORDON STREET, S. W.
Telephone PL. 5-4872
DECATUR
111 WEST PONCE DE LEON AVE.
Telephone DEarborn 6701

A Cash Loan Can Help
Don't Hesitate—Associate!
LOANS TO $1,500—18 MOS. TO PAY
Rates Less Than Legal Maximum
ASSOCIATES LOAN CO.
Atlanta, 29 Forsyth, SW
CY. 6241
East Point, 608 N. Main
PO. 1-1156
Macon, 243 Third St. Tel. 6-1303
Columbus, 1230 Second
Tel. 7-3293
Associates LOAN CO

Used Cars for Sale 181

Ford

FORDS—1956
No Required Down Pymt.
SAVE up to $700, 24 to 36 months to pay. See me personally, agt.
AL HAMMOND
WA. 9070 days, EM. 5037, nights

FORD—NEED A '55?
FORDS—3 1955 Fairlanes, demonstrator or official cars. Will sell straight or trade.
CREST MOTOR CO.
3167 P'tree Rd., EX 1551, B'head

FORD — '54, Fordor Custom "8," R. and H., beautifully two-toned. $1,095 total price. $90 cash or any old car as down payment. CANDLER JONES MOTORS, Ponce de Leon Ave. (by the courthouse in Decatur), CR. 1473.

FORD — '55 Tudor Custom, R. and H., $1,395 total price. $90 cash or any old car as down payment. Must see to appreciate. CANDLER JONES MOTORS, Ponce de Leon Ave. (by the courthouse in Decatur), CR. 1473.

FORD, 1949 convertible 8-cylinder. Northern car, completely overhauled. New battery, good tires, customized hood. French lights, radio and heater. $245. 585 Mountain Dr., NE. CHerokee 4744.

FORDS, 1956, all body styles. Exceptional large discount or will take car in trade. 90 days 1st note if desired. Bank rates. Call me personally, J. Buddy Hammond, PO. 7-3004, or PO. 1-7636.

FORD, 1949 V-8 2-door. A wonderful buy at only $245. $65 down and 12 low monthly notes. CHICK BARRON, INC., "Your Downtown Studebaker Dealer," 175 Marietta St., CY. 5922.

FORDS '50
All styles, R. and H., WW. tires. Very small down payment.
Kidd & Hall, 376 Memorial, WA. 5010

FORD — 1953 Victoria, R. and H., w.w., Hyd. $100 down; FORD, 1952 Conv. Fully equip., new top, $50 down. FORD, 1947 Club Coupe. Total price $175. AL. 2204 dlr.

FORD '56, custom ranch wagon. 2-dr. R. & H., w.w. tires. Practically new, 2,000 actual one-owner miles. $2,595. 260 North Ave., NE. EM. 1609, Agt.

FORD—Sacrifice 1955 Ford Convertible. Fully equipped. Less than 9,000 miles. Must sell this week. Call Tom Cox, CY. 3424 days; VE. 3478 evenings.

FORDS? NEED A '56 MODEL? Savings! Savings!
Call WALT BRAVO, Agt.
Days WA. 9070; nights, EL. 1398.

FORD—1953, 2-door, clean, mechanically perfect. Good tires, heater, $750. PO. 7-3876, 1179 Ben Hill Road, East Point.

FORD — 1952 Fordor. Auto. transm. Already fin. and ins. Just pay $87.50 dn., take up notes. Will trade. Agt. EV. 8894.

FORD '55 Victoria $1,995
BILL THORNTON, INC.
1351 Bankhead Ave., NW. SY-4-8271

FORD, 1950, Custom two door. Priced right quick sale. See Edd Athon, 524 Flat Shoals Avenue, Southeast.

FORD, 1952 V-8 Customline 2-door sedan. Good condition. Sacrifice. ATwood 0435. 229 13th St., NE.

FORD, 1949, Custom. Radio, heater, original throughout. A real buy for a second car. MElrose 4-4366.

FORD — 1950 Tudor. Already fin. and ins. Pay $68.50 dn., take up notes. Agt. EV. 8894.

FORD, 1951, English two-door. Excellent condition, privately owned. Call DIxie 2301.

FORD, '40 4-dr. Black, 1 owner, like new. $650. 276 Peters St. AL. 6339, dlr.

FORD—1953, Customline "8." Fully equipped. Private owner. EMerson 3218.

FORD, '49, "8," 2-dr. Clean, runs perfect. $185. Trade. CR. 5097. Agt.

FORD—Stone Mountain Motor Co., Atlanta 43-6443. Stone Mtn. 5211.

FORD—1953 Tudor, $895, $165 dn. Agt. Will trade. EV. 8894.

FORD, '51 2-dr., spec., Fm., $395. Reid Motors, AT. 0742.

FORD — Must sell '55 Mainline Tudor 6. EVergreen 8626.

Hudson

HUDSON—1952 4-door Wasp. Hyd., heater. $50 down. AL. 2204 dlr.

Jeeps

JEEP STATION WAGON — Extra clean, runs like new. Must sacrifice. CHerokee 4377, days; EXchange 1594 nights.

Jaguar

JAGUAR, Mark VII Sedan, 1952. An excellent car. White walls. Straight shift, $1,895. Import Mtrs. EL. 8228.

Kaiser

KAISER — '51 2-dr., R. and H., looks and runs good. $175 for quick sale. Candler Jones Motors, Ponce de Leon Ave. (by the courthouse in Decatur), CR. 1473.

Lincoln

LINCOLN, 1956 Premiere coupe, hardtop demonstrator. Fully equipped. All power. Trades and terms. Call Rhett Nowell, Res. EV. 3630; ofc. CR. 6451.

Decatur Lincoln-Mercury Co.
218 PONCE DE LEON AVE.
Direct Authorized Continental Lincoln and Mercury Dealer
OPEN EVENINGS

LINCOLNS—1954s, '53s, '52s. Excellent cond. throughout. Trades, terms. Drive out or call any salesman. CR. 6451.

Decatur Lincoln-Mercury Co.
218 Ponce de Leon Ave.
Direct authorized Continental, Lincoln and Mercury dealer
OPEN EVENINGS

Mercury

MERCURY — '55, two doors, 2,040 miles, racing engine. Call Cayce, CY. 3601, days; CH. 9765, nights.

MERCURY, 1951 4-dr. No dn. pymt., no fin. chgs. Bond Finance Co.

Oldsmobile

OLDSMOBILE, 1953 "88" Holiday, 37,000 miles, radio and heater, power brakes, perfect tires, transmission and motor. 2-owner car. $1,395. Can handle for $243. Will trade. No dealers. DIxie 4842.

OLDS, '49, 5-passenger coupe, A-1, extra, extra nice car. Special.
C. M. Hall Motors, Inc.
1564 DeKalb Ave., NE EV. 8801

OLDSMOBILE — 1956, big savings. See me personally, 308 West Washington Street, East Point. PO. 6-2771, DI. 4829.
LEON DOSTER

OLDSMOBILE—'49 "88" 4-dr. Sedan. Hydramatic, R. and H., perfect paint and tires. Call Red Smith, days, PO. 1-6691; nights, AT. 4505 agt.

OLDSMOBILE—Holiday coupe, '52, "98." Electric windows, radio, heater, WW. 21,000 actual miles. Tel. 2755 or 2785 Norcross.

OLDSMOBILE — 1955 Super "88" 4-door. Like new. All power. Extras. By owner. Low mileage. $2,375. CHerokee 4738.

OLDS, 1950 "88" 4-dr. Extra clean, fully equipped, $295. $50 down payment. Colonial Credit Co., 511 Spring St., NW.

OLDS, '56—Trade with a man that can save you the most. Agt. Ed Sullivan, DE. 2233.

OLDS, '50 "88," $495. Moss Motors, 1138 Moreland Ave., SE. AL. 1965.

OLDS.—'42 4-dr. $35. 332 Whitehall St., SW. AL. 0795, agent.

Packard

PACKARD—'53 De Luxe 2-dr. R. and H., Ult. drive, w.s. tires. One local owner. Cleanest one in town. Priced to sell. Call Hayes, WA. 5165; evenings, DE. 6065 agt.

PACKARD—1946 2-Dr. Good transportation for only $55. 332 Whitehall St., SW. AL. 0795. Agt.

Plymouth

PLYMOUTH — '54 2-dr., R. and H. Real clean. $895 total price. One owner. Low mileage. Must see to appreciate. Can handle for $75 cash or any old car as down payment. Bargain. CANDLER JONES MOTORS, Ponce de Leon Ave. (by the courthouse in Decatur), CR. 1473.

PLYMOUTH — '55 2-dr., R. and H., two-tone paint, w.w. tires, one owner. Low mileage. $1,395 total price. $75 cash or any old car as down payment. Low notes. CANDLER JONES MOTORS, Ponce de Leon Ave. (by the courthouse in Decatur), CR. 1473.

PLYMOUTH—'52. Original gray finish. Perfect in every respect. Can be bought with no down payment. Call Herman Mason, PO. 1-6691, agt.

PLYMOUTHS—1955, 4-doors. Clearance sale on demonstrators. Low mileage and full warranty. AT. 2751. WAGSTAFF, Spring at 8th.

PLYMOUTH, 1953 4-door Cranbrook with heater, 50,000 miles. Original owner. $700 cash or can finance. No dealers. Dial 47-9185.

PLYMOUTH '56. Less than 305 miles. Fully equipped, at bargain price. PO. 7-8244. Ask for Mr. Hollis, Agt.

PLYMOUTH — '51, radio and heater, excellent condition, from private owner, $425. ATwood 2419.

Pontiac

PONTIAC — See your East Point dealer Smith-Johnson Pontiac. 1210 North Main St. PO. 7-7491.

PONTIAC, '50 4-door, radio, heater, Hydra-Matic, clean. Sell cheap. Mrs. Paul, 584 Capitol Ave., SE.

Studebaker

STUDEBAKER
XMAS SPECIAL!!
1953 CHAMPION Sport Coupe. Overdrive and heater, red Vinyl interior, two-tone paint. An extra nice one-owner car. ONLY $895. $225 down (or trade) and 24 low monthly notes.
CHICK BARRON, INC.
Your Downtown Studebaker Dealer
175 Marietta St. CY. 5922

STUDEBAKER — '50 2-dr., R. and H., overdrive, looks and runs good. $160 total price. Terms if desired. Candler Jones Motors, Ponce de Leon Ave. (by the courthouse in Decatur), CR. 1473.

Used Cars for Sale 181

Studebaker

STUDEBAKER, 1950 Champion 2-door. Overdrive and heater. A nice little car, only $345. $95 down (or trade) and 15 low monthly notes. CHICK BARRON, INC., "Your Downtown Studebaker Dealer," 175 Marietta St., CY. 5922.

STUDEBAKER, 1948 Champion 2-door. An ideal second car. Only $175. Can finance to suit you. CHICK BARRON, INC., "Your Downtown Studebaker Dealer," 175 Marietta St., CY. 5922.

STUDEBAKER—'52 Champ. OD for high gas mileage. Ivory with red top, new tread w.s. tires. Low mileage, one local owner. Very snappy. Call Taylor, WA. 5165 agt.

STUDEBAKER, 1947 Champion. Five good tires. Radio and heater. Runs perfect. Forced to sell. Make me an offer. MUrray 8-6437, 173 Flora Avenue, NE.

Others

FOR GOOD USED CARS AT LOW PRICES CALL
MITCHELL Motors, Inc.
"Your Oldsmobile Dealer"
33 W. Peachtree Pl., NE CY. 5906

RITZ OLDSMOBILE, Inc.
308 W. Washington Ave.
East Point PO. 6-2771

AUTOMOBILES, '49 through '55s. All makes, all body styles. No required down payment, terms to suit you. Candler Jones Mtrs., CR. 1473.

STUDEBAKER
YARBROUGH MOTOR CO.
Used Car Dept. — 419 W. P'tree WAlnut 5165

HARRY SOMMERS USED CARS
86 Hunnicutt at Expressway CY. 4610

1956 FORD, CHEV. or PLY. $195 down, bal. financed. Farmer Used Cars, EL. 8219.

BEST CARS AT LOW PRICES. FRANK GRAHAM CO. 590 W. PEACHTREE.

A CAR of your choice, $10 down. Southside Motors, 2120 Stewart Ave PO. 7-8774.

DOWNTOWN LINCOLN-MERCURY
241 Spring St. CY. 3601

Dependable Used Cars
Lander Motors VE. 6661

MOSELEY MTR. CO.
575 Spring St. VE. 4431

TERMINAL USED CAR EXCH.
753 Lee St., SW PL. 8-1831

BRANCH & WELCH
97 Alexander St., NW. CY. 4450

STRICKLAND & FROST
AL. 5717 320 W. Peachtree

Lane-Dolvin Motor Co.
MU. 8-2941 75 Forrest Ave., NE

BRUNDAGE MOTORS
738 SPRING ST. AT. 8711

WAGSTAFF MTRS.
Spring at 8th EL. 1952

PETE MARTIN'S
386 Spring St., NW LA. 2334

JOHNSON FORD SALES CO.
126 W. Court Sq., Decatur, DE. 1691

$10 DOWN — A car of your choice. C & P Motors, 2705 Lakewood Ave.

Martin Burkes Mtr. Co., Chevrolet Dealer, Jonesboro, Ga. Phone 2331

CHICK BARRON
175 Marietta St. CY. 5922

GRIZZARD MOTORS
391 Spring St. CY. 7874

EAST POINT Ford Co., 322 N. Church St., E. Point. PO. 7-2601

BOOMERSHINE PONTIAC
425 Spring St. CY. 5871

CALLAWAY MOTORS
Oldsmobile Decatur

FOSTER MOTOR CO.
FORD DEALER — LITHONIA, GA.

LOOK TO BALLENTINE
637 Spring EL. 4348

MAIN STREET MOTORS
611 Main St., East Point, PO. 7-5858

JOE WESTBROOK
PO. 1-1126 235 N. Main

We Buy, Sell and Trade Cars
P'tree Car Leasing Co. CY. 1667

DOWNING NASH
486 W. P'tree CY. 3461

HENRY DAVIS
700 Spring St. AT. 8181

NALLEY CHEVROLET, INC.
2555 STEWART AVE., SW

BEAUDRY
ON THE EXPRESSWAY

O'SHIELDS BUICK, 266 W. Ponce de Leon, Decatur CR. 7466

Used Cars at Auction 182

SELL YOUR CAR AT BISHOP BROS. AUTO AUCTION
Oldest and Largest in South
2244 Stewart Ave.
PUBLIC SALES MON., WED., SAT. NIGHTS, 7:30 P.M.
ALL CHECKS AND TITLES GUARANTEED
PO. 7-3652 Reserve Nos. PO. 1-9469

DIXIE AUTO AUCTION
1040 BRADY AVE. AT. 9717

Buses 184

CHEVROLET Busses, late models. Good cond., $850 up. Fulton Auto Exchange, 2235 Stewart Ave., SW. PO. 7-8606.

Used Trucks for Sale 185

CHEVROLET Sedan deliveries (5), $275 to $595. '47 to '50 models. Very clean.
HUGGINS MOTORS
W. P'tree at Alexander MU. 8-8697

FORD—'47 V-8 2-dr., R.&H., spotlight. Excellent condition. Can handle for $65 cash and balance to suit you.
HUGGINS MOTORS
W. P'tree at Alexander MU. 8-8697

WE ARE CLEARING OUT OUR STOCK OF USED TRUCKS

PRICES are being cut to the bone. This is an end of the year Pre-Christmas sale. We won't turn down a reasonable trade.

'53 DODGE B4B, 108-in. WB. chassis and cab, with 6½-ft. pickup body, 6.70x15 tires $695
'52 INTERNATIONAL, L-110, chassis and cab with 6½-ft. pickup body, original paint, good mechanical condition $595
'52 INTERNATIONAL, L-110, 115-in. WB, cab and chassis, 6½-ft. pickup body. New gray paint job, good mech. cond. $625
'51 INTERNATIONAL, L-122, 127-in. WB, chassis and cab, 4-speed transmission, 6.50x16 front and dual rear tires $600
'53 DODGE B4H, 192-in. WB. chassis and cab with 20-ft. flat body, 2-speed axle, heater, mirrors, turn signals, 8.25x20 front and dual rear tires $925
'53 INTERNATIONAL, R170, 190-in. WB. chassis and cab, BD269 engine, heater, directional signals, 9.00x20 front and 10.00x20 dual rear tires $1,350
'51 GMC, HC474, 179-in. WB. chassis and cab, reinforced frame, air brakes, 2-speed axle, 10.00x20 front and dual rear tires $825
'51 FORD, F6, 178-in. WB. chassis and cab, with 18-ft. produce body, 2-speed axle, heater, turn signals, tandem rear axle, 8.25x20 front and dual rear tires. Engine overhauled 3,000 miles $1,325
'52 DODGE tractor, mod. B3YHL, 142-in. WB. chassis and cab, 2-speed axle, air brakes, semi-trailer connections, hand control valve, saddle tanks, 5th wheel, air horns, directional signals, engine and rear end overhauled. New paint. 10.00x20, 12-ply tires. $1,595
'51 WHITE (COE), 3016T, 102-in. WB. chassis and sleeper cab, 5th wheel, tanks, vacuum brakes, 5-speed transmission, tr. conn., hand valve, heater, dual mirrors, turn signals, 8.25x20 tires $1,650
'51 INTERNATIONAL, L-195, 133-in. WB. chassis and cab, 5th wheel, tanks, air brakes, single axle, tr. conn., hand valve, heater, West Coast mirrors, turn signals, cab lights, 10.00x22 tires $1,875
'52 WHITE, WC20PLT, 137-in. WB. chassis and cab, 5th wheel, tanks, air brakes, single axle, 5-speed transmission, mirrors, heater, cab lights, signals, air horns, dual rear tires. 10.00x20 tires $1,675
'50 BUICK Special 4-dr. sedan. R. and H. Dynaflow $425

INTERNATIONAL HARVESTER
580 Whitehall St., SW MU. 8-4440

LARGEST USED TRUCK CENTER IN THE SOUTH

'48 Divco ½-T. milk body $195
'50 GMC ½-T. panel $300
'51 GMC 1-ton panel $550
'51 FORD 1-ton, 9-ft. metal body, dual wheels $550
'48 DODGE 1½-ton C. and C., 154-in. wheel base, 750x20 tires $350
'49 CHEV. 1½-ton C. and C., 161 w.b., 750x20 tires $375
'51 CHEV. 1½-ton 12-ft. van body, 700x20 tires $495
'53 CHEV. 2-ton C. and C., 161 w.b., 825x20 tires, 2-speed axle $925
'50 DODGE 2½-ton, 14-ft. insulated van, body with Arctic Traveler unit, 2-speed axle, 1,000x20 tires ..$1,250
'53 GMC "470" Standard cab tractor, air brakes, 2-speed axle 1,000x20 tires, fully equipped $2,450
'54 GMC "473" sleeper cab tractor, air brakes, 2-speed axle, 1,000x20 tires, fully equipped $3,000
'51 WHITE 3-ton Standard cab tractor, air brakes, 1,000x20 tires, fully equipped $1,250
'48 IHC KB8-1 Standard cab tractor, air and vacuum brakes, 1,000x20 tires, tanks and 5th wheel $350
'51 FORD F-8 standard cab tractor, air brakes, 2-speed axle, 10.000x20 tires. Fully equipped. Extra good $1,250
'51 IHC L-205 standard cab tractor with 150 Cummins Diesel engine, 2-speed axle, air brakes, fully equipped $2,750
'52 GMC Diesel 652 standard cab tractor, air brakes, 2-speed axle, 10.00x20 tires, fully equipped ..$2,850
'51 KENTUCKY 32-ft. tandem insulated van trailer with ice bunkers, 10.00x20 tires $1,375
60 OTHERS TO SELECT FROM

GMC TRUCK
745 Memorial Dr., SE CY. 1611
After 5 call W. W. Davis, PL. 5-1889

Used Trucks for Sale 185

BEFORE YOU BUY
SEE the largest stock of good used trucks in the South. All makes and sizes. Thoroughly reconditioned. Priced to sell. We trade, finance and furnish insurance.
The White Motor Co.
70 BOULEVARD NE WA. 8242

SEVEN 1952 Ford and Chevrolet sedan deliveries. Extra nice. Must be sold within next week. $495 or best offer.
RCA' MOTORS
297 N. Highland Ave., NE LA. 4202

TRUCKS—FORD—TRUCKS
F-100, F-250, F-350, F-500, F-600, E-700, F-750, F-800, and partial deliveries. All trucks 1956 models, going to be sold by Jan. 1. Call Shi Hightower, Crest Motor Co., EX. 0368.

USED TRUCKS—All makes and models to choose from.
REO MOTORS, INC.
956 Marietta St., N. W. EL. 8242

Used trucks. All sizes. See Long.
INTERNATIONAL HARVESTER
580 Whitehall, SW MU. 8-4440

Autos and Trucks for Rent 186

TRUCKS FOR RENT
BELLE ISLE
DRIVE-UR-SELF
MOVE UR-SELF
OPEN DAY AND NIGHT
ALL types of trucks. Excellent condition. Hydraulic-lift gates, dollies, furniture pads. Low rates include everything. No hidden extras.
BELLE ISLE
TRUCK RENTAL
199 Houston St., NE
PHONE WA. 9282

MOVE YOURSELF AT ½ COST
With a Truck From
HERTZ
WORLD'S largest truck rental service. Furniture pads, dollies, hydraulic lift gates available. Open day and night. Businessmen, rent your "extra" trucks from Hertz. It's convenient, economical. Low rate includes gas, oil, insurance.
Trucks—80 Cain St., NE. WA. 4590
Trucks—218 Whitehall St. CY. 5581
Cars—40 Auburn Ave. WA. 9900

RENT A NEW TRUCK
Phone For Our Low Rates
Austin's Truck Rentals
119 PONCE DE LEON VE. 3538
One Block off Peachtree

Move Yourself 186-A

SAVE ONE HALF
Rent a Truck from Dixie
MU. 8-0371. LA. 5916. 74 Courtland

Wtd., Autos, Trucks, Trailers 187

We need cars and trucks now 2 or 200—Immediately
HIGHEST PRICES PAID
SEE US FIRST
TRUCK HEADQUARTERS
BISHOP BROS.
489 Spring St LA. 3456

WANTED—'47, '48 and '49 Chevrolets, Fords and other popular make cars. Downtown Chevrolet, 329 Whitehall St., MU. 8-5000.

TRADE your car on a '50 or '51 Buick from Mitchell Buick, 3130 Roswell Rd., Buckhead CH. 9446.

NASH RAMBLER—Wagon preferred. Must be in good condition. No dealers. EVergreen 0637.

SPOT CASH for your Cadillac. Austin Abott, 740 W. P'tree EM. 1234

CASH FOR CLEAN CARS
WADE MOTORS, 400 Spring, NW

NORTHERN CAR CO.
674 SPRING ST.

Trailers 189

GET THERE FIRST WITH THE MOST
A FAMOUS Confederate General said it and "Buddy" is doing it.
RIGHT NOW Buddy is offering the most money first when he trades trailers. He may wonder about it afterwards, but by then it's too late! So you had better see BUDDY before he begins to wonder first. He's trading high now but how long can such a good deal last?
DON'T WAIT THE LATEST 1956 MODELS ARE HERE!
SEE the fabulous front kitchen ZIMMER with its imported wood interiors, the daring 2-story STEWART with 3 bedrooms and washer all on 35 ft., the sleek 51-ft. VICTOR and many beautiful MARLETTES and LIBERTY built SPENCE CRAFTS.
14 ALL NEW 1956's TO CHOOSE FROM
Buddy's Trailer Sales
Home of Quality Trailers
2448 Stewart Ave., SW
PO. 7-9664

LITTLE BOY
NOT TOO little but a very nice 4-sleeper trailer. Reduced to $595. Terms.
BUDDY'S TRAILER SALES
2448 Stewart Ave., SW PO. 7-9664

SAVE! SAVE! SAVE! ON ALL NEW QUALITY COACHES
Elcar-Star-Kozy Coach
Duo-Vagabond National
Good Used Trailers. Terms. Years 5% Local Bank Financing
ATLANTA TRAILER MART
1780 STEWART AVE. PO. 1-8888
Open Evenings and Sundays

EXTRA NICE
1951 ALL-METAL trailer that sleeps 4, complete with bath and a real bargain for only $1,585.
BUDDY'S TRAILER SALES
2448 Stewart Ave., SW PO. 7-9664

LOOK
WHO was that looking for a like-new 1953 mobile home with a complete bath and 6-sleeper; tandem wheels on 33-ft., for only $2,390?
BUDDY'S TRAILER SALES
2448 Stewart Ave., SW PO. 7-9664

1954—27-FOOT
ALL-ALUM. Casa Manina. Like new. Tub, toilet, shower. $1,795. Terms.
ATLANTA TRAILER MART
1780 STEWART AVE. PO. 1-8888
Open Evenings and Sundays

SAVE $500 TO $1,000!
ON new 1956 name brand trailers.
A BAR G TRAILER SALES
1310 Atlanta Rd., Marietta—9-6542
(Between Smyrna and Marietta on old Highway 41.)
Drive a Little — Save a Lot

We Proudly Announce
THE FIRST Atlanta showing of the beautiful new Pacemaker tri-level. A 2-BR. mobile home with automatic washer in 34 ft. This 3-story mobile home must bee seen to be appreciated. Also a large selection of clean used coaches. 5% bank financing.
M&M TRAILER SALES
2153 Stewart Ave., SW
CLOSED SUNDAY

BRAND NEW
1955 Spartan, 43 ft., 1 br., 10% discount, 5% financing, 7 yrs. to pay. See Mr. Kovin.
MYERS SPARTAN SALES
2535 Stewart Ave., SW PO. 7-4173

"U AIN'T SEEN NOTHING"
Until You Come See Trailers at
DIXIE MOBILE HOMES SALES
2353 Stewart Ave., SW

Trailer Parks and Space 189-A

VACANCIES—Adults only. Kingston Trailer Park, Highway 54, Forest Park.

Motorcycles, Mtr. Scooters 191

XMAS gift: New Harley Hummer "125," NOTHING DOWN, small weekly payments.
MARION ROBERTS
1126 West Peachtree

MOTOR SCOOTER, less than one year old, made in Italy. 3 forward speeds, excellent condition. Approximately ⅓ price. Original owner. POplar 1-5244.

CUSHMAN MTR. SCOOTER
TAKING orders for Xmas lay-aways now. 774 Ponce De Leon. EM. 3856.

1956 CUSHMAN Eagle motor scooter, used 2 months. Assume payments $26 monthly. POplar 7-4401.

AL RODI MOTORCYCLE SALES
1404 DEKALB AVE., NE CY. 1144

MOTORSCOOTER, good condition, $125. Jimmy Garner, Norcross 2100.

Auto Parts and Accessories 193

GEORGIA MOTOR SUPPLY
382 Whitehall AL. 2031

Perfect Motor Exchange, 124 Auburn Ave., AL. 1646; night, PO. 1-2418.

UNITED MOTORS EXCHANGE
333 Spring LA. 8431

Auto Repairing, Painting 194

DRIVE A LITTLE—SAVE A LOT. East Pt. Chevrolet Dlr., PO. 7-2611

FOR BEST RESULTS USE JOURNAL-CONSTITUTION WANT ADS

Boats and Motors 195

STOVALL'S
COMPLETE line 1956 Johnson outboard motors.
CARTER CRAFT, DuCraft, Speedicraft, Yellow Jacket and Orlando Clipper aluminum boats.
CHRIS-CRAFT BOAT KITS
SPECIAL — Correct Craft inboard Atom Skier runabout.
STOVALL TIRE & RECAPPING SERVICE
421 Church St., Decatur, Ga. CR. 3804

CHRISTMAS SALE
NEW and used diving equipment. Lungs, masks, fins, compressors, air gauges, extra air tanks.

1001 GIFT SUGGESTIONS
BOATS and accessories of every type. New 1956 Evinrudes, ready for delivery, 9 models. Miniature elec. powered motor and boat complete, $10.95. Ideal for boys. "Atlanta's oldest Evinrude Dealer," Pyron & Garrow, 584 Luckie St., NW. EL. 0307. Open 8 to 5.

WANTED
YOUR used outboard to trade on a new Johnson Sea-Horse.
LET us winterize and store your motor.
GRIFFINS MARINE
1890 Cheshire Bridge Rd.
On Buford Highway EM. 5493

MAKE IT A BOATING CHRISTMAS
COME IN and register, no obligation. Drawing Sat., Dec. 17th for boat, trailer, motor free. The most complete stock of boats in town for Christmas delivery at off-season discount. Albright, Halsey, Hobbs boats; Cris-Craft boat kits and trailers; Scott-Atwater motors, parts, accessories and equipment. Open evenings 'til Christmas.
SPORT BOATS CO.
1590 Piedmont at Blvd. EM. 2113

NOW ON DISPLAY
1956
CENTURY-TROJAN
ORDER NOW FOR SPRING DELIVERY
CUTTERS, INC.
1965 Buford Hwy. VE. 4771

DON'T DELAY
Free paint with each 18-ft. Halsey Cruiser, ⅜ 5-ply sides and bottom, 6 ft. 6 in. bunks. Speeds to 25 mph. Only $717. Also special 13-ft. Halsey Clipper with Mercury Mark 25 electric motor. Only $595.
C. A. MAY MARINE SUPPLY CO.
Covington Hwy., Decatur DE. 3184

BUY NOW AND SAVE
TWO 1955 new Johnson 10 motors, $265. Lists $315. One new 1955 elect. 25 Johnson, $450. Lists $535. 2 new Johnson 5½ motors, $175. Lists $214. Trailers, $75. 10% dc. 24 months; water skis, $25.
1956 JOHNSON MOTORS
OUTBOARD SALES & SERVICE
802 Pryor St., SW LA. 8766

SPECIAL IN GIFTS FOR THE BOATMAN
ALL TYPES OF ACCESSORIES
CUTTER'S, INC.
1965 Buford Highway VE. 4771

Special Clearance Sale
Must Move All 1955 Models
McNEIL BOAT WORKS
Scottdale at End of P.del. EV. 6231

CHRIS CRAFT runabouts and cruisers, Mercury Outboard Motors. ATLANTA OUTBOARD MARINE 192 Broad St., SW WA. 0287

12-FT. FEATHERCRAFT with carriers and oars, like new. EX. 1117.

Used Cars for Sale 181

GLENN BUICE
Better Values
'55 FORD V-8 Custom 4-Dr. Sedan. R. and H. Fordomatic $1,695
'54 FORD V-8 Custom 4-Dr. $1,245
'54 FORD V-8 Clb. Cpe. 2-Dr. R. and H. W. S. tires $1195
'53 MERCURY 4-dr. sedan $1145
'53 PONTIAC "8" 2-Dr. Sedan. R. and H. W. S. tires, Hydra-Matic, power steering. $1,195
'53 CHEVROLET de luxe 4-Dr. R. and H. Powerglide and power steering $1,045
'54 PLYMOUTH Savoy Club Coupe $1,095
'51 CADILLAC Club Sedan. R. and H. W. S. tires $1,395
'50 MERCURY 2-Dr. Sedan. R. and H. W. S. tires $495
'51 NASH Statesman. R. and H. Hydra. $495
'49 OLDS 88, 2-Dr. R. and H. W. S. tires $495
'53 OLDS "98" Holiday Cpe. Power Steering and Brakes. $1595
'55 CHEVROLET V-8 De Luxe 2-dr. R. and H. Powerglide. $1695
OPEN EVENINGS 'TIL 9
Glenn Buice Glenn Buice Jr.
Bill Payton Claude White
42 Years in Atlanta
LA. 1961
367 Spring St., NW.

Southside Motors
2120 Stewart Ave.
Corner Lakewood.
PO. 7-8774
$10 Down
'49 FORD $395
'49 PLYMOUTH $295
'50 FORD $395
'50 OLDS 88 ....$445
'53 WILLYS ...$395
'50 CHEV. Nice $495

Auto Parts and Accessories 193

MOTORS
TRANSMISSIONS
HYDRAMATICS
DYNA-FLOWS
REPAIRED—EXCHANGED
INSTALLED—EASY TERMS
AL. 6408
MOTOR EXCHANGE SERVICE, INC.
Free Parking Under Canopy
312 SPRING ST., N. W.
AL. 6408 AL. 6409

AUTOMATIC TRANSMISSIONS
Overhauled and Exchanged
AS LOW AS $2.25 wk. ONE DAY SER.
No Down Payment
TRANSMISSION SERVICE CO.
197 PIEDMONT, N. E.
MU. 8-4244 CALL MU. 8-4244

Used Cars for Sale 181

Downing Nash
486 West Peachtree
CY. 3461
Open 'Til 9 P.M.
Terrific price reductions for the remainder of the week. Make us an offer!
'54 NASH Rambler. Air Cord Premium tires. Like new. $1,195
'50 JEEP 4-wheel dr. Complete top. $690
'53 PLYMOUTH Club Coupe. Nice condition $695
'55 FORD Thunderbird Con. R & H, WS ties, Overdr. trans. Big engine. Black -finish $2,595
'52 MG Roadster. Dark green. Absolutely the cleanest we've ever had this year. "A Creampuff" $895
'55 DE SOTO V-8, 4-Dr. Like new. R & H. Conventional transmission $1,995
'52 HUDSON Hornet, 4-Dr., Hydra dr. $695
'52 HUDSON Wasp, 4-Dr. Real clean $595
STATION WAGONS!
'52 NASH Rambler Wagon. Radio, heater. Light green $690
'51 RAMBLER Station wagon. Two-tone green. Upholstery like new $590
Rambler Hardtop Clubs
'53 RAMBLER "Hardtop" Two-tone green. One careful owner $990
'52 RAMBLER "Hardtop." Low mileage. Dark green $690
'51 RAMBLER "Hardtop." Red and white. Excellent $590
'56 WILLYS Jeeps with convertible or hard tops. 2-wheel drive. Excellent for delivery purposes $1,425
'55 NASH Ambassador V-8, 4-dr., 2-tone red, 9,000 miles. Same as new $2,350
'55 WILLYS Station Wagon. Fully equipped, only 10,000 miles. Factory official car. $1590
'51 MERCURY 4-Dr. A "cream puff"—Dark green $675
'54 FORD Customline "6" 4-dr. Very clean $1090
'51 DODGE 4-dr. Only 25,200 miles. It's perfect! $550
'53 HUMBER "Super Snipe" 4-dr. A large British car. In excellent condition throughout $990
'53 STUDEBAKER Champion Starlight Coupe. One owner $895
'53 MERCURY Convertible. Red. Automatic Trans. Clean $1,095
'50 CHEVROLET de luxe 2-Dr. Extra clean with original finish $450
'55 RAMBLER 2-Dr. 8,200 miles. 2-tone green. $1,390
'54 CADILLAC Conv. Premium tires. Beautiful black uphol., blue finish. One owner. 14,251 miles $3,450
'49 CADILLAC 4-Dr. Black. 1 owner. Ex. clean $795
'53 BUICK Convertible Roadmaster with all power equipment $1,295
'52 NASH Ambassador 4-Door, with Hydra-Matic, radio, heater. Excellent $850
'50 NASH Statesman 4-Dr. One owner. It's in top condition with radio, heater $325
'51 OLDS "88" 2-Dr. Two-tone green $750
'51 OLDS Super "88" 4-Dr. Grey finish $750

CHEAPIES
CARS LISTED BELOW AT
687 SPRING ST., N. W.
Phone EM. 5338
'49 STUDEBAKER, ½-ton Pick-up $165
'50 MERCURY 2-Dr. $200
'48 BUICK Super 4-Dr. (good) $150
'49 NASH Statesman 4-Dr. $160
'48 FORD 4-Dr. Ex. good $250
'49 FORD "8" 2-Dr. Nice $250
'48 OLDS "98" 2-dr. $125
'47 BUICK Sedanette $175
'49 FORD "6" 4-dr. $175
'48 DODGE Club Cpe. $125
'49 KAISER 4-dr. $125
'48 CHRYSLER 4-dr. (New Yorker) $190
'50 STUDEBAKER Champion 4-dr. $275
Downing Nash
"A Dealer You Can Trust"
Open 'til 9:00 P. M.

BUICK
BETTER BUY
USED CARS
46 North Ave.
VE. 5466
'55 BUICK Super 4-Dr. Sedan. R. and H. Dynaflow dr., new w. s. tires. Very low mileage $2,495
'55 BUICK Special 4-Dr. Sedan. R. and H., Dynaflow drive, new w. s. tires $2,295
'53 CHEVROLET Convert. Coupe. R. and H., Powerglide, very clean $995
'55 BUICK Roadmaster Air-Cond. Sedan. R. and H., Dynaflow, full power equipment. Driven less than 10,000 miles SPECIAL
'50 BUICK Roadmaster 4-Dr. Sedan. R. and H., w. s. tires, one owner. Clean $585
'53 PLYMOUTH Cranbrook 4-Dr. Sedan. R. and H. $745
'50 FORD Custom V-8 4-Dr. Sedan. Htr. One-owner. Very clean $395
OPEN EVENINGS
HIX GREEN Buick Co
66 NORTH AVE.
VE. 5844

Wtd., Autos, Trucks, Trailers 187

Top cash dollar paid for clean '51, '52, '53 Fords, Chevs, Plyms., Buicks, Olds, Pontiacs
GLENN BUICE USED CARS
67 Spring St., N. W. LA. 1961

Used Cars for Sale 181 Used Cars for Sale 181 Used Cars for Sale 181 Used Cars for Sale 181

CHRISTMAS SPECIALS
Year End Clearance Sale
Better Than A Guarantee Plan
from "The Old Reliable"

'50 OLDSMOBILE "88" 2-Door. Radio, heater, original blue finish with matching seat covers. Extra clean. $495
'51 FORD De Luxe Tudor. Radio, heater, original black finish. Extra clean $495
'53 CHEVROLET "210" 4-Door. Heater, two-tone green. Extra clean $895
'52 CHEVROLET 4-Door. Heater and white wall tires. Original dark green finish $685
'53 FORD Customline V-8 Fordor. Radio, heater, white wall tires and two-tone paint. Clean $995
'53 CHEVROLET Bel Air Sport Coupe. Radio, heater and automatic transmission, white wall tires, two-tone paint $1,095
'53 CHEVROLET "210" 2-Door. Heater. Black finish. Clean $995
'51 CHEVROLET Station Wagon. Radio, heater and automatic transmission $745
'54 BUICK Super Riviera Sport Coupe. Radio, heater, automatic transmission and white wall tires $1,845
'53 FORD Customline Fordor. Heater, two-tone green finish. Extra clean $895
'53 FORD Tudor. Radio, heater and two-tone paint $895
'51 DODGE Coupe. Radio, heater, black finish. Only $395
'50 CHEVROLET Bel Air Sport Coupe. Two-tone finish with white wall tires $495
'52 CHEVROLET Clb. Cpe. Radio, heater and white wall tires $695
'55 CHEVROLET Bel Air Sport Coupe. Radio, heater and power brakes, red and white finish $1,795
'53 CHEVROLET Bel Air Sport Coupe. Radio, heater, automatic transmission, green and beige finish. Only $995
'52 CHEVROLET Convertible. Radio, heater. Red with black top $695
'51 CHEVROLET 2-Door. Radio, heater and automatic transmission. Black finish. Only $495
'50 CHRYSLER 4-Door. Radio, heater. Clean $495
'55 CHEVROLET Bel Air 2-Door. Heater, white wall tires and two-tone paint. Only $1,495
'49 FORD Fordor. Radio, heater, overdrive and white wall tires. Original blue finish $395

TRUCKS
CHEVROLET 1-Ton Truck $125
3 GMC 1-Ton Trucks. Your choice. Each $125
'53 FORD ½-Ton Pickup. Original black finish. Good tires $695
INTERNATIONAL Truck, 1½-Ton Stake. Good tires. Clean $495
'55 CHEV. ½-Ton Pickup $1,375
'55 CHEV. ½-Ton Panel $1,545

"The Old Reliable"
531 Spring St. JOHN SMITH CO. EM. 5667
HEADQUARTERS FOR CHEVROLET CARS AND TRUCKS

Cadillac
'55 OLDS "88" 4-dr. Blue.
'55 OLDS "88" 4-dr. 2-Coral.
'50 OLDS "88" 4-dr. Gray.
'55 CADILLAC Conv. Green.
'55 CADILLAC "62". Air-cond.
'55 CADILLAC "62". Blue.
'54 CADILLAC "60" Spec.
'54 CADILLAC "62" 4-dr. Blue.
'54 CADILLAC Conv. Green.
'54 CADILLAC 75-7. Air-cond.
'54 CADILLAC "62". Air-cond.
'53 CADILLAC "62" 4-dr. Grey.
'53 CADILLAC "75". 7-Pass.
'53 CADILLAC de Ville. Blue.
'52 CADILLAC 4-dr. Green.
'52 CADILLAC 4-dr. Blue.
'52 CADILLAC Convertible.
'55 PONTIAC 4-dr. Air-cond.
'53 PONTIAC 4-dr. Gray.
'53 PACKARD Pat. Air-cond.
'55 BUICK 4-dr. Green.
'55 BUICK Riviera. Blue.
'52 BUICK 4-dr. Blue.
'55 FORD 2-dr. Sedan.
'53 FORD 2-dr. Blue.
Good Selections of Others
Plenty Room to Park and Trade
You Can Believe
CAPITAL AUTO Co.
Authorized Dealer
Opp. Biltmore Hotel EM. 1661

CHRISTMAS SPECIALS
'55 CHEVROLET 4-Door 210. Heater, ivory over blue, like new $1,395
'55 FORD 4-Dr. Fairlane 8. Rad., heat., Fordomatic $1,695
'55 CHEVROLET Bel Air Sport Coupe. Radio, heater, whitewall tires $1,595
'54 CHEVROLET Station Wagon 4-Door. Ivory over blue, heater $1,195
'55 PONTIAC "8" 4-Dr. Radio, heater, Hydra-Matic, white wall tires. Like new $1,895
'53 CHEVROLET 4-Door 210. Radio, heater $795
'52 CHEVROLET Convertible Club Coupe. Radio, heater $595
'53 PONTIAC 4-Dr. "8". Radio, heater, Hydra-Matic. Ivory over blue $1,095
'51 PONTIAC 2-Door 8. Radio, heater, Hydra-Matic $395
'53 CHEVROLET 4-Dr. Bel Air. Radio, heater, P'glide $995
'52 CHEVROLET 2-Dr. Fleetline De Lx. Radio, heater $595
'51 CHEVROLET 2-Door. Heater $395
Drive A Little, Save A Lot Open Evenings
EAST POINT CHEVROLET
DEALER, INC.
316 N. Church St. PO. 1-3138

Adams Motor Co.
501 S. Main PO. 1-0601-2
EAST POINT
(5) '56 FORDS, all types Victoria Coupes ...$1,900 up
(4) '56 CHEVROLETS, all types Bel Air Coupes, $1,495 up
'56 PLYM. Belvedere, 4-dr.
'55 PLYM. 4-dr. V-8 Savoy. Automatic drive. Radio and heater $1,795
(3) '55 PONTIACS.
'51 MERCURY 4-dr. Like new! Auto. drive $595
'50 CHEV. carry-all $495
PO. 7-3998
405 S. MAIN
'54 CHEV. 4-dr. $895
'51 NASH Rambler $395
'49 CHEVROLET 2-dr. $195
'52 FORD Sed. Del. $495
'49 FORD Pickup $395
'49 CHEV. Pickup $395

Auto Parts and Accessories 193

REMANUFACTURED MOTORS
MU. 8-1514
MOTORS OVERHAULED
Auto. Transmissions Repaired and Exch.
No Down Payment
$2.50 Per Wk.
SOUTHERN MOTOR EXCHANGE
339 SPRING ST., NW
MU. 8-1514 Day or Night

MUST GO!
'54 CHEV. "210" 2-Dr. Heater, green. One of those extra clean ones $1,095
'54 CHEV. Delray Club C. R. and H., black. 12,000 actual miles $1,195
'50 BUICK Super Riviera R. and H., Dynaflow, 2-tone green. Best buy on lot $495
'51 NASH Rambler 2-Dr. Station Wagon. R. and H., overdrive $495
'53 CHEV. ¾-Ton Factory Stake. Unusually clean, new paint job $795
'53 FORD Fordor Custom V-8. R. and H., grey finish $745
'51 FORD ½-Ton Pickup. V-8, heater, blue, completely reconditioned, new paint job $495
'50 CHEV. 2-Dr. Fl. De Lx. R. and H., Pg., green finish, good condition $395
'51 FORD Tudor. R. and H., blue finish $429
'53 STUDE. Champ. 2-Dr. R. and H., blue finish $795
'39 BUICK 4-Dr. Special. R. and H., black finish. Like new for model $195
'50 CHEV. 2-Dr. Fl. De Luxe. Green finish $495
SOUTHERN
CY. 8774 CHEVROLET CY. 8774
411 W. Peachtree St. Atlanta

Auto Repairing, Painting 194 Auto Repairing, Painting 194

ATTENTION MOTORISTS!
NO CASH REQUIRED
Your Car Completely Reconditioned
—12 months to pay—
Baked enamel paint job $39.50
Tailored seat covers $14.95
New and reconditioned engines
Complete mechanical service
Power Flite Transmissions a specialty
Body and fender repairs
McClellan's
De Soto-Plymouth Dealer
500 N. Main St., East Point PO. 1-6691

SELECT YOUR USED CAR FROM THESE PAGES

J. R. Dunn Joins State Merit Board

J. R. Dunn, Baxley businessman, Monday succeeded M. Cook Barwick of Atlanta on the State Merit Board.

Gov. Griffin administered the oath of office to Dunn and a number of other appointees to state agencies.

Dunn is Griffin's first appointee to the merit board. He joins Chairman R. M. Walker of Jesup and Stanley Brooks of McRae on the three-man board. Walker, Brooks, and Barwick all were appointed by former Gov. Talmadge.

Other Griffin appointees sworn in Monday were: Dr. Charles K. Wall of Thomas County, State Board of Medical Examiners; Dr. William Brown of Pierce County, State Board of Dental Examiners; Sister Mary Bonaventure of Atlanta and Miss Nancy Sale of DeKalb County, Board of Nurses Examiners; Mrs. Emory Stone of Grady County and J. H. Parham of Heard County, Board of Hairdressers Examiners; John Lytjen of Chatham County, Board of Review of the Employment Security Agency, and Grady McSpadden of Floyd County, Blind and Deaf School Building Authority.

Prize Turkey Brings $71 at Moose Jaw

MOOSE JAW, Sask., Dec. 19 (AP)—A turkey which won first prize for Mrs. V. Zinn of Tuxford, Sask., in a turkey show here is going to make expensive Yuletide eating for somebody. A Moose Jaw meat market paid Mrs. Zinn $71—$4.50 a pound—for the bird.

Crisis Fund Meet Called For Fulton School Board

A special meeting has been scheduled for 10 a.m. Wednesday by the Fulton County Board of Education to discuss the "emergency financial situation" facing the county school system in the 1956-57 school year.

Paul D. West, school superintendent and board secretary, said the meeting was called by W. L. Robinson, board president, as a result of a meeting school officials had Friday with the county's legislative delegation.

During that meeting Robinson urged the delegation to introduce legislation to reinstate a $300,000 appropriation which the system now gets from the county under a law due to expire Dec. 31.

School officials have suggested in the past that the only way the system could have sufficient operating funds would be to continue the appropriation, remove or lower homestead exemptions on school taxes in the county and to raise or remove the ceiling from the present 15-mill levy for school taxes.

West declared that board action on the financial situation "cannot be delayed because school funds for the 1956-57 school year are those collected on the basis of the 1956 tax digest."

The school board has been told by an auditor that the 1956 tax digest, combined with the use of 50 per cent of property valuations as a basis for county taxes, would not produce sufficient funds for the system to keep up its present level of services.

The superintendent said the county school system must also consider the possibility of pay raises for its teachers to match or offset those given teachers by the Atlanta Board of Education.

Asst. Supt. Norman Aaron, in charge of maintenance and construction, is expected to report to the board on negotiations on three school bond projects to bring the lowest bid on the projects more in line with budgeted funds.

The projects are Sandy Springs and Headland High schools and an addition to College Park Elementary School.

WE TOP 'EM ALL
"47th Year of Business Integrity"
CHAS. N. WALKER ROOFING CO.
WAlnut 5747
141 Houston St., N. E., Atlanta, Ga.

Ah,
the best is yet to come
he's getting
the
Charter Oak

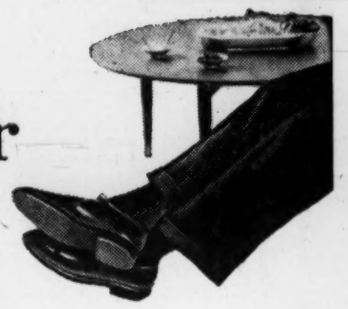

6 years old
"Best Bourbon Ever Bottled"
STRAIGHT BOURBON WHISKY • 86 PROOF • ALSO AVAILABLE AT 100 PROOF BOTTLED-IN-BOND • CONTINENTAL DISTILLING CORPORATION • PHILADELPHIA, PA.

Atlanta Accent

Wrapping Yule Gifts Knot Too Difficult

By MARJORY SMITH

ANYBODY CAN TIE a perfect Christmas bow.

"Just don't stint on the ribbon, keep the satin side up, and take your time on those loops," advises cute Carlene Smith of 198 Holtzclaw St., SE, who Christmas-wraps dozens of packages every day for a downtown department store.

Carlene Smith

Carlene found it was "easy as pie" to learn to make all sorts of elaborate wrappings involving gilt applique, sequins, and pasted-on Santa Clauses complete with cotton beards. But butter-fingered folks anxious about their home-made Yule packages are always begging her to tell them how to tie a "fool-proof bow."

A yard of gay Christmas ribbon and some Scotch tape is all you need, Carlene reports. For a "flat figure 8 bow," take end of the ribbon between thumb and finger and loop back and forth. Ditto for a "fluffy bow" — but each time you loop, pinch the ribbon tightly. Fasten in the middle with tape or, if you prefer, wire. Tie onto your package. That's all there is to it.

• • •

TINY YULE TREE, brilliantly bedecked with Tom Thumb-size ornaments, twinkling from rear window of Lincoln Capri moving down Spring street.

• • •

KIDS KNOW A BARGAIN better than their elders, local Eastern Air Lines officials have concluded. Atlanta adults last week generally turned up their noses at EAL's Silver Dollar Sale, in which (to promote 25th anniversary of passenger service) the air line offered one dollar for 95 cents. But Riverside Academy turned out for the holidays and young cadets mobbed the place, cleaning out Eastern in 20 minutes. Silver dollars are gone and the sale is over.

Most DANGEROUS Years of MARRIAGE!
By Dr. Walter A. Adams

IS IT THE 20's? 30's? 40's?

In this penetrating and revealing article, Dr. Adams analyzes many of the causes for the breakup of marriage. Does the blame for most divorces belong with the wife or with the husband? Is sex a big factor? Can marriages be held together by the presence of children? Do wives nag too much? What about money troubles? Read "Most Dangerous Years Of Marriage" in the exciting January issue of EBONY magazine . . . now on your newsstand.

SPECIAL Next 6 mos. of EBONY for $1.00
You save 80¢ on the regular price. Send cash, check or money order to Dept. AC1255
EBONY
1820 S. MICHIGAN AVE. • CHICAGO

EBONY

DeKalb Jury Asks Polite Yule Driving

The December term DeKalb grand jury in a special statement Monday urged a driver courtesy program to reduce the holiday highway accident toll.

The grand jury also requested Chief E. L. Sikes of the county police and other law enforcement agencies to further safety and courtesy through officers in their departments.

"If each automobile driver during the coming holidays would treat each other driver whom he meets on the highways as he would a guest in his home . . . the Christmas holidays could be enjoyable ones for all rather than days of sadness for those whose loved ones have been killed or maimed in highway accidents," the statement said.

Red Cross Seeks Holiday Donors

The Greater Atlanta Red Cross has issued a special plea for blood donations to meet emergency needs at Grady Hospital during the holiday season.

Harry Boyte, chapter manager, Monday said 2,000 pints of blood will be needed by the hospital between now and Jan. 1.

(Advertisement)

Science Shrinks Piles New Way Without Surgery

Finds Healing Substance That Does Both—Relieves Pain—Shrinks Hemorrhoids

New York, N. Y. (Special) — For the first time science has found a new healing substance with the astonishing ability to shrink hemorrhoids and to relieve pain—without surgery.

In one hemorrhoid case after another, "very striking improvement" was reported and verified by doctors' observations.

Pain was relieved promptly. And, while gently relieving pain, actual reduction or retraction (shrinking) took place.

And most amazing of all—this improvement was maintained in cases where doctors' observations were continued over a period of many months!

In fact, results were so thorough that sufferers were able to make such astonishing statements as "Piles have ceased to be a problem!" And among these sufferers were a very wide variety of hemorrhoid conditions, some of 10 to 20 years' standing.

All this, without the use of narcotics, anesthetics or astringents of any kind. The secret is a new healing substance (Bio-Dyne*)—the discovery of a world-famous research institution. Already, Bio-Dyne is in wide use for healing injured tissue on all parts of the body.

This new healing substance is offered in *suppository* or *ointment form* called *Preparation H.** Ask for individually sealed convenient Preparation H suppositories or Preparation H ointment with special applicator. Preparation H is sold at all drug stores. Satisfaction guaranteed or money refunded.

*Reg. U. S. Pat. Off.

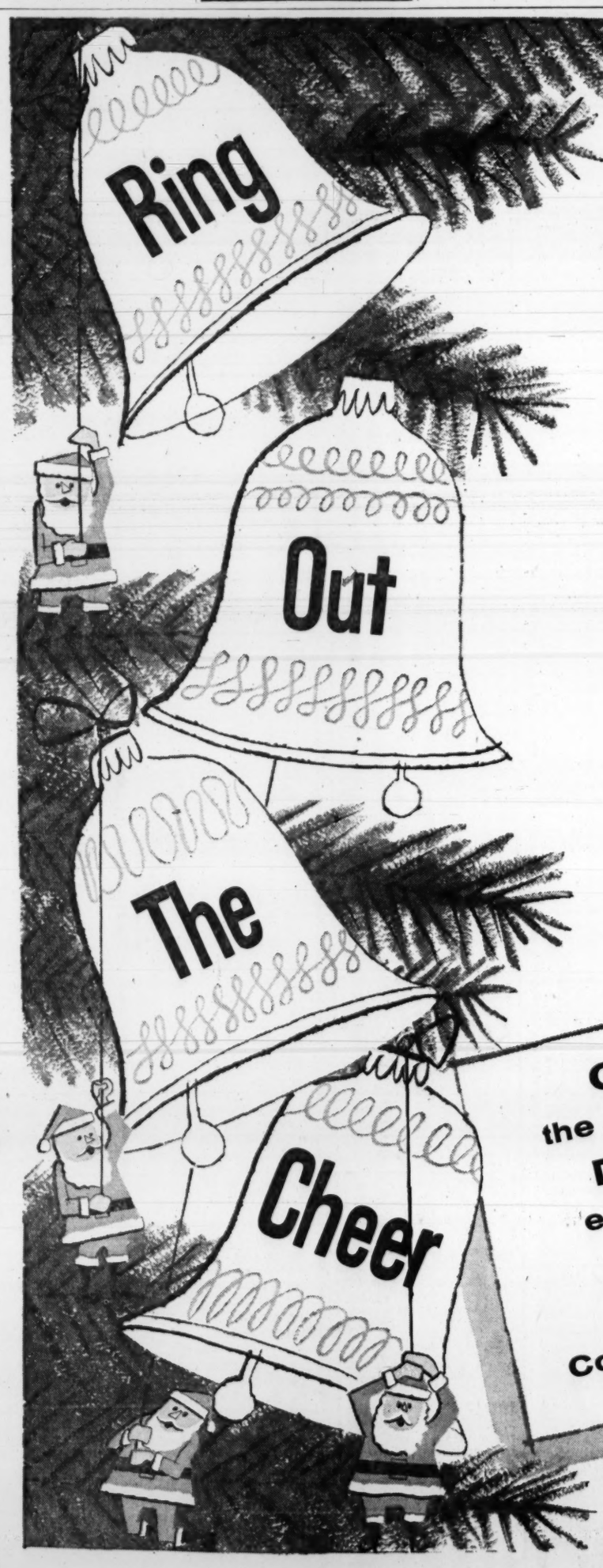

FORD
Holiday Festival
Bell-Ringing Days

Now you can have the happiest holiday . . . ever! We're ringing the bells for the greatest money-saving car deals in history. It's the terrific Ford Holiday Festival . . . *now in full swing!* Because all sales records have been broken . . . we can afford to give you tremendous trade-in allowances . . . and make the deals of a lifetime. Right now . . . bells are ringing out all over town. It's celebration time. And you can start celebrating, too . . . right today! Imagine . . . a new 1956 Thunderbird-inspired Ford with Thunderbird Y-8 power and Lifeguard Design . . . to drive home tonight! And the deal you can make . . . WOW . . . it's the greatest! No wonder the bells are ringing . . . it's Ford Holiday Festival time. Come in today . . . for the deal of the year!

GET the greatest DEAL ever on a '56 FORD Come in today!

Bell-Ringing High Trade-In Allowance!

Bell-Ringing E-A-S-Y Payment Plan!

F.C.A.

Now is the time to get a bell-ringing deal!

ERNEST G. BEAUDRY, INC.
143 Cone St., N. W.
Atlanta, Georgia

CREST MOTOR COMPANY
3167 Peachtree Road, N. E.
Atlanta, Georgia

WADE MOTOR CO., INC.
440 Spring Street, N. W.
Atlanta, Georgia

HUB MOTOR COMPANY
450 Peachtree Street, N. E.
Atlanta, Georgia

EAST POINT FORD CO.
1230 N. Main Street
East Point, Georgia

UNIVERSAL MOTORS
3418 Stewart Ave.
Hapeville, Georgia

JOHNSON FORD SALES CO.
126 West Court Square
Decatur, Georgia

FOSTER MOTOR CO., INC.
Lithonia, Georgia

COOPER FORD SALES
Marietta, Georgia

STONE MTN. MOTOR CO.
Stone Mountain, Georgia